SEPTEMBER 14, 1911.

EDUCATIONAL

The New York City Annex of the Castle School

560 West End Ave.
NEW YORK CITY
WILL OPEN IN OCTOBER

The Annex is designed for older girls and young ladies who wish to specialize in Music, Art, Elocution and to select advanced courses in Literature, History, French, German, Italian, Economics, Psychology, etc., while enjoying

Unusual Social Advantages

Situated in the most desirable and aristocratic residential section of the city, with facilities for arranging lessons with the most renowned specialists and leading conservatories. The plan will meet a long-felt need for a refined home for young ladies without the usual boarding school restrictions, affording the best educational and social advantages. Terms $1,000.

For particulars address
MISS MARY S. MASON, Principal
Also. European Annex for combined study and travel.

Northwestern University School of Commerce

Invites requests from men who wish to develop their abilities along Accountancy, Finance, Business management, Commercial Law, Railroading and other business subjects.

The School is financed and supervised by the Chicago Association of Commerce and Illinois Society of Certified Public Accountants.

Write Now for Book of Courses

If you work, come up some noon or Saturday afternoon.

Office Hours Daily 9 to 5:30
Telephone Randolph 4377
WILLARD E. HOCHKISS, Dean
Room 400
Northwestern University Building,
31 West Lake Street

ST. JOHN'S MILITARY ACADEMY
(EPISCOPAL)
Parents looking for a school for their sons can confer with President Smythe, who is at the BLACKSTONE HOTEL, Michigan Avenue.
Office hours from 10 A. M. to 5 P. M. Room 12. For catalog, address ST. JOHN'S MILITARY ACADEMY, Delafield, Waukesha County, Wis.

The Kenwood Institute
And The Loring School for Girls
Consolidated at 4000 Ellis-ave., Chicago
The Kenwood Institute has long been one of the leading academies affiliated with the University of Chicago, and Mrs. Loring, as principal of The Loring School, has for 24 years maintained a high standard of scholarship. Pupils are admitted on certificate from either school to all colleges admitting women. During past ten years three pupils have won entrance scholarships to Bryn Mawr. We offer a two years' advanced course for High School graduates; College Preparatory and Special courses; Intermediate, Primary and Kindergarten departments. Unequaled advantages in Music, Art and Preparation for Foreign Travel. New, special building for day school, with tennis and basket-ball courts and playgrounds. Handsome residence, offering both with each bedroom. Catalogue on request. Telephone Oakland 737. Fall term opens Wednesday, September 20th.
Stella Dyer Loring, Principals
Helen Dyer Loring

CHICAGO SCHOOL OF PHYSICAL EDUCATION
FOR YOUNG WOMEN
Mrs. Robert L. Parsons, Dir.
PHYSICAL CULTURE TEACHERS are in more demand than any other department in educational institutions. 200 Graduates in responsible positions. We are prepared to give references. Day and evening School. Tel. 3220 Harrison. Inquire about evening classes.
Box 8, 430 S. Wabash Ave., CHICAGO, ILL.

THE UNIVERSITY OF CHICAGO offers through
UNIVERSITY COLLEGE, 19 S. La Salle St.
afternoon, evening and Saturday classes in college subjects, conducted by regular members of the University faculties—one two-hour session per week. Courses are credited towards University degrees.
FALL TERM BEGINS SEPTEMBER 30.
For circular address
DEAN, UNIVERSITY COLLEGE,
The University of Chicago.

Renner Medical College
Began its 19th annual session on Sept. 5th, 1911. It is the only fully recognized evening Medical School. Study medicine at night, while pursuing regular occupation in the daytime. Thorough preparatory course given for those lacking High School credits. You may matriculate in the medical course as late as September 15th. Preparatory course October 1st. For catalog address Dr. John MacKellar, Secy., Box 8, 223-225 W. Washington St., Chicago, Ill.

GREGG SHORTHAND
Holds the world's record for accuracy. Enroll now for day or evening sessions. Call, write or telephone (Cent. 3739) for catalog.
GREGG SCH OL, 32 S. Wabash Ave.

OPENS THIS WEEK
CHICAGO MUSICAL COLLEGE
46th Year
Day and Evening Classes
624 So. Michigan Boulevard

PENNSYLVANIA MILITARY COLLEGE, Chester, Pa.
54TH YEAR BEGINS SEPT. 20th. Degrees granted in Civil Engineering, Chemistry, Arts. Also preparatory Courses of Study. Infantry, Artillery, Cavalry. Our aim—The Development of Character. Secure Greatest Efficiency. Catalogues of Col. Chas. E. Hyatt, President.

LEARN WATCHMAKING
ENGRAVING AT THE QUALITY SCHOOL. Most Modern Methods. Catalog Free. Dept. H. Chicago School of Watchmaking. Bush Temple

UNIVERSITY OF ILLINOIS
Offers its SCHOOL OF PHARMACY, a regular two-year course. Second session opens Sept. 19th. For details address E. B. DAY, Sec., Box 8, 74 E. 12th St., Chicago, Ill.
TO TEACH ARCHITECTURE, STRUCTURAL and mechanical drafting, plan reading, estimating, reinforced concrete, surveying, designing. Day and evening classes.
CHICAGO BUSINESS COLLEGES,
182 N. Wabash-av., cor. Randolph.

MORAVIAN SEMINARY and College for Women, Bethlehem, Pa. Founded 1742. In Lehigh Valley, 2 hours from Phila., 2 hours from New York. Fall term opens Sept. 20. For catalog address JOHN H. CLEWELL, Ph. D., Pres.

Metropolitan School of Music and Dramatic Art. Unsurpassed faculty of 50. The best school for earnest pupils. Diplomas. Piano, Voice, Violin, Dramatic Art, Public School Music, etc. Address Registrar, Box 8, Auditorium Bldg., Chicago, Ill.

Mackay School of Mines
University of Nevada, Reno, Nevada

Editorial Page - - - - 8
The Labor War.
The Bad Record.
Bird Flights.
Concessions.
Padded Pay Rolls.
The Degenerate at Large.

The Chicago Daily Tribune.

THE WORLD'S GREATEST NEWSPAPER

Feature Page - - - - 6
Editorial Page - - - - 8
Sporting Pages - - 10-11
Business Page - 12 to 14
Classified Ads - 14 to 19

VOLUME LXX.—NO. 222. FRIDAY SEPTEMBER 15, 1911.—TWENTY PAGES. * PRICE ONE CENT IN CHICAGO AND SUBURBS. ELSEWHERE TWO CENTS.

GOVERNORS PLAN U.S. COURT BATTLE OVER RAIL RATES

Ready to Ask Supreme Tribunal to Respect State Rights In These Cases.

HARMON HEADS COMMITTEE

Judge Sanborn's Decision in Minnesota Hearing Causes Big Protest.

NEBRASKAN STARTS THE STORM

Spring Lake, N. J., Sept. 14.—[Special.]—Governors of twenty-five states, in conference here today, decided by a practically unanimous vote to protest to the United States Supreme court against what they consider an invasion of state rights by the federal courts.

The decision of Judge Sanborn in the United States Circuit court in the Minnesota case is the particular "invasion" to which the governors object. By their action they establish a precedent in American history.

Harmon to Head Committee.

Judson Harmon, governor of Ohio and former attorney general of the United States, will head a committee of protest. His colleagues will be Herbert S. Hadley, governor of Missouri, and Chester H. Aldrich, governor of Nebraska. The motion to appoint such a committee to voice the views of the conference was made by Gov. Emmet O'Neal of Alabama, who placed the membership at five. Action was declared unanimous, although Gov. William W. Kitchin of North Carolina, the twenty-fifth delegate, opposed it. He did so, he said, solely because it would be a departure from precedent.

Gov. Harmon supplied the original suggestion for the plan, according to Gov. O'Neal. In the sharp debate which followed the measure's introduction Gov. Harmon took no part.

Aldrich Evokes Enthusiasm.

Introduction of the motion was entirely unexpected by the majority of the delegates. Gov. Aldrich's ringing denunciation of what he termed the invasion of the functions and rights of the states by the minor federal courts, discussed during the forenoon session, provoked enthusiastic applause and was followed in the afternoon by an address by Gov. Francis E. McGovern of Wisconsin upon the same topic. With the subject fresh in mind, the governors debated the question for an hour or more before Gov. O'Neal introduced his motion.

During his speech Gov. Aldrich referred in terms of condemnation to the Sanborn decision. He explained that the point of the decision was that the state's intra-state rate law was unconstitutional because it could not be enforced without interfering in its operation with the authority of the interstate commerce commission. This, he thought, was clearly an invasion of state rights.

Attacks Federal Courts.

"We have just read in a recent decision, of nation wide importance," said Gov. Aldrich, "where our Circuit court has gone into the legislative business. It is now becoming quite the thing for federal courts of inferior jurisdiction to the Supreme court of the United States to invade the province and rights of these sovereign states by subterfuge, cunning device, and fallacious reasoning and thus nullify state laws and tie up generally the government of the states, depriving them of their right to control their own internal commerce

"The right to enact statutes and regulate such corporations to the end that only just and reasonable charges may be made is inherent in a state legislature for that commerce which lies wholly within its borders, and the power and duty to say what is reasonable and just when such an issue is tendered devolves not upon the legislature, but upon the courts of this land."

O'Neal Starts Movement.

"This is a measure of vital importance to the states," declared Gov. O'Neal, "and as such it should be dealt with by the states through their chief executives. The states ought to act in union and voice the indignation of the entire people of the country before the United States Supreme court. I think that we ought to appoint a committee to represent us before the court."

Opposition was encountered from several delegates on the ground that the expenses of the committee could not, legally, be paid pro rata by the states, and Gov. Stubbs of Kansas moved the appointment of a committee of three, who could employ their own state's attorneys to draft such papers as might be necessary.

Under the Stubbs motion the committee was "appointed by this conference to represent the governors' conference in this case and to file briefs with the Supreme court as a protest against Justice Sanborn's decision."

Gov. Hadley of Missouri suggested that Gov. Harmon of Ohio be appointed chairman of the committee. Gov. Stubbs embodied the suggestion in his motion and included Govs. Hadley and Aldrich as the two other members.

Floridan Asks Deliberation.

Gov. Gilchrist of Florida, who at first opposed, later supported the amendment as substituted, but urged that the "gentlemen sleep on the question over night" and called attention to the fact that the hour for adjournment had arrived. His voice was drowned by cries for the motion, and when quiet was restored Gov. Shafroth of Colorado urged that the action of the conference be made unanimous.

"Suppose, governor," asked Gov. Gilchrist, "that the Supreme court had already made up its mind, would your committee go up and bulldoze it into changing its opinion?" The reply was lost in the laughter that followed.

Hoke Smith, governor of Georgia, sup-

(Continued on page 4, column 2.)

OFF ON HIS GREAT CROSS COUNTRY FLIGHT.

SUMMARY OF THE NEWS.

FRIDAY, SEPTEMBER 15, 1911.

WEATHER FORECAST.

Generally fair Friday and Saturday, preceded by unsettled conditions Friday morning; cooler Friday; brisk west to northwest winds, becoming variable.

Sunrise, 5:29. Sunset, 6:02. Moonrise, 10:15 p. m.

TEMPERATURE IN CHICAGO
[Last 24 hours.]

Maximum, 8 p. m.....82
Minimum, 8 a. m.....56

2 a. m.	63	10 a. m.	80
3 a. m.	62	11 a. m.	67
4 a. m.	59	Noon	72
5 a. m.	59	1 p. m.	72
6 a. m.	58	2 p. m.	73
7 a. m.	57	3 p. m.	75
8 a. m.	56	4 p. m.	78
9 a. m.	59	5 p. m.	80
6 p. m.	81		
7 p. m.	82		
8 p. m.	82		
9 p. m.	77		
10 p. m.	76		
11 p. m.	75		
Midnight	74		
1 a. m.	73		

Mean temperature, 69; normal for the day, 65.
Excess since Jan. 1, 1,153.
Precipitation for 24 hours to 7 p. m., .81. Deficiency since Jan. 1, 2.50 inches.
Wind, S.; max., 26 miles an hour, at 3:06 a. m.
Relative humidity, 7 a. m., 98%; 7 p. m., 83%.
Barometer, sea level, 7 a. m., 30.09; 7 p. m., 29.78.
For official government weather report see page 14.

TELEPHONE CENTRAL 100.

LOCAL.

Gambling inquiry shows existence of a "Tammany Hall" spoils system in Chicago. Page 1.

Freak storm rings electric bells and damages houses. Page 1.

Raffle proves that "Big" Dan Coughlin is dead. Page 1.

Women on south side victims of soap salesman with new scheme. Page 2.

Union musicians threaten to prevent comic opera production. Page 2.

Ice man takes child for "joke"; goes to hospital for injuries. Page 2.

Stormy session of sanitary board; trouble may go to courts. Page 2.

Peter Johnson, ex-convict, suspect in Wennerstrom murder mystery, arrested by posse. Page 7.

Isham Randolph advocates municipal ownership of railway to harbor. Page 7.

Chicago Y. M. C. A. statistics refute Crane's college education theory. Page 9.

Bartzen orders girls' school audit; finds books are in city. Page 9.

Mrs. Hammer tells why she burned cigarettes. Page 9.

DOMESTIC.

Governors' conference names committee to protest to United States Supreme court against invasion of state rights by lower federal tribunals. Page 1.

"Jimmie" Ward, Chicago aviator, now 138 miles on way to Pacific coast; has much engine trouble. Page 2.

Proceedings ordered for condemnation of land for west side postoffice. Page 7.

FOREIGN.

Premier Stolypin of Russia shot in presence of czar and may die. Page 1.

Canadian political system makes thwarting will of people impossible. Page 4.

Report in Paris that a force of German troops has invaded France. Page 5.

Stream of lava from Mount Etna still advancing; thousands flee. Page 5.

Prof. Dorsey tells of silk weaving industry in Canton, China. Page 5.

POLITICAL.

Latest indication in Maine is repeal of prohibition by small majority. Page 3.

Former Gov. Hanly of Indiana scores Republican party in that state for evasion of liquor question. Page 4.

County local option to be factor in primary campaign for governor. Page 4.

President Taft starts today on speaking tour of various states. Page 4.

"No proxy" rule may banish leaders from county conventions. Page 4.

TRADE AND INDUSTRY.

Real estate. Page 12.
Railroads. Page 12.
Local financial. Page 13.
New York financial. Page 13.
Commercial. Page 14.

SPORTING.

Cubs lose two games to Pirates, 3 to 2 and 4 to 2. Page 10.

Sox meet Philadelphia in first game of series today. Page 10.

McFarland hopes to meet Wolgast in New York. Page 11.

Soprano takes feature race at Syracuse track. Page 11.

Marquis of Queensberry relates tale of crusades against American sports. Page 11.

"White Hope" Morris and Jim Flynn meet in New York tonight. Page 11.

MOVEMENTS OF OCEAN STEAMSHIPS.

Arrived.	Port.
STRATHNESS	San Francisco.
MAITAI	San Francisco.
AWA MARU	Victoria.
STRATHLYON	Astoria.
HAZEL DOLLAR	Shanghai.
LA PROVENCE	Havre.
ARGENTINA	Trieste.
DENDERAH	Punta Arenas.
LITUANIA	Rotterdam.
PRESIDENT GRANT	Hamburg.
RE D'ITALIA	Genoa.
LUCERIC	Yokohama.
EMPRESS OF JAPAN	Shanghai.
PRETORIA	Boston.
SARDINIAN	Boston.
ZLOTORDYK	Boston.
NOORDAM	Boulogne.
MARQUETTE	Antwerp.
SIBAK	St. Vincent.
ADRIATIC	Queenstown.
ROYAL GEORGE	Montreal.

Sailed.	Port.
NECKAR	Bremen.
VENEZIA	Naples.
ARABIC	Boston.
JRAF WALDERSEE	Hamburg.
DUCA DEGLI ABRUZZI	Naples.
CAMERONIA	Moville.
KAISER AUGUSTE VICTORIA	Hamburg.
OCEANIC	Queenstown.
LA SAVOIE	New York.
CEDRIC	New York.
AMERICA	New York.
UNITED STATES	New York.
MENDOZA	New York.
CAMPANELLO	New York.
BIRMA	New York.
ASCANIA	Montreal.

WIRELESS REPORTS.

		Due at New York
BALTIC	Out 346 miles.	Friday p. m.
ST. PAUL	Out 1,100 miles.	Saturday p. m.
LA LORRAINE	Out 810 miles.	Saturday a. m.
CRETIC	Out 316 miles.	Friday p. m.
CINCINNATI	Out 1,175 miles.	Sunday p. m.
HELLIG OLAV	Out 1,256 miles.	Tuesday a. m.
MINNEWASKA	Out 1,806 miles.	Monday a. m.
LUSITANIA	Out 1,200 miles.	Saturday p. m. Due at Plymouth
OLYMPIC	Out 410 miles.	Friday a. m.

The Silver Lining

to the domestic help cloud is a Tribune Want Ad. It is a shining success in reaching the better class of household servants. When your cook or maid or laundress has resigned, perhaps abruptly, and the household plant shuts down with visitors at the very door, phone your urgent requirements straight to The Tribune—

CENTRAL 100
OR
AUTOMATIC 43121

Write your ad carefully so as to exclude the kind you don't want to consider. Give all the good points of the position and what you expect in general. Your care will be amply repaid by the results of your want ad. Many of your friends got their jewels this way.

FREAKS OF STORM DISTURB CHICAGO

Electric Bells Ring, Windows Dampen, and Wall Paper Sags at Approach.

CAR RIDERS GET SHOCKS.

The freak thunder shower that burst over Chicago at 8:08 o'clock last night heralded its coming by ringing electric bells all over the city.

A combination of other extraordinary conditions before the storm included:

A glaze of moisture on furniture and windows.
Falling plaster.
Houses reeking of calcimine.
Passengers shocked on street cars.
Electric lights winking out.

Buildings with marble interiors were sleek with the damp, which settled on the polished surfaces. The city hall was like Mammoth cave.

Water oozed from the walls and ceilings throughout the building. The marble work became covered with great drops of water which ran down the walls and dripped from the ceilings; chairs and furniture were damp and sticky, and floors presented the appearance of having just been mopped.

Hotel Passage Like "Venice."

Among other results of the storm was a miniature underground Venice. It was located in the marble lined passageway under East Congress street, between the Congress and Auditorium hotels.

The cement between marble flagstones in the passageway was washed out in several places, allowing water to seep through. Puddles soon gathered and persons using the passageway were forced to make detours to keep their feet dry.

"It's all complete but the ducks and gondolas," said a stout man, as he splashed his way from one hotel to the other.

Weather Man Explains Freak.

Prof. H. J. Cox, forecaster, accounted for the storm's advance phenomena in this way:

"The changing barometric pressure caused a shifting of the wind away from the lake just before noon permitting the temperature to climb. As a result the air outside gradually grew warmer and warmer, while the air indoors remained at its autumn temperature. The warm atmosphere carried lots of moisture and as it passed into cool homes and buildings it quickly condensed, settling on furniture.

"Plaster dampened, too, accounting for the loosening of some ceilings and the smell of calcimine that pervaded homes. Where windows were kept down the moisture nuisance wasn't noticed indoors, although the panes of glass were, of course, coated.

Moisture Causes Short Circuits.

"I understand that electric bells, especially the elevator bells in the buildings downtown, rang before the storm. The moisture undoubtedly caused short circuits, and this is what made the bells ring, as well as causing shocks to passengers on street cars when they touched any metal.

"I watched the lightning away to the north and it was similar to the display during a tornado—flashing incessantly across the sky in clear, bold streaks."

The temperature arose from 60 degrees at 10 o'clock, 70 at noon, 80 at 5 o'clock, and 82 at 8 o'clock just before the storm, after which it became cool again. The humidity at 8 o'clock, according to Prof. Cox, was close to 96, which is regarded as abnormally high.

GAMBLING ZONES RULED BY TRIO; SYSTEM OUTLINED

"Hinky Dink," Barney Grogan, and "Jimmy" Quinn Called Underworld Chiefs.

TOLD TO INQUIRY BOARD

Evidence in Commission's Hands Said to Show How Districts Are "Farmed Out".

WAYMAN GIVES WHEELOCK AID

Enough evidence was brought to the attention of the civil service commission yesterday to show its members that if they pursue their inquiry into gambling and vice in Chicago to its legitimate limits they may have no difficulty in showing that the city is regularly apportioned and "farmed out" to an underworld organization in all respects worthy of Tammany Hall in the heyday of the Tweed régime.

This was the consensus of opinion of the men—city officials, gamblers, newspaper reporters, and policemen—who kept in touch during the afternoon with what was going on at the city hall.

The foundation was laid, it was agreed, for an inquisition that would lay bare the gambling and the vice organizations in all their ramifications. The truth, it was said, can be brought out now if the inquiry is "on the square."

Have Three "Spoils Districts."

The facts already brought to the attention of the commission are said to have disclosed the existence of three well defined "spoils districts." Each of these districts is in charge of one man. These three men are the real overlords of Chicago's underworld, the real "men higher up" in Chicago's life-sized imitation of Tammany Hall.

Names used in the discussion of the personnel of this army were numerous. Some of them were mentioned vaguely, others with considerable positiveness. But when it came to mentioning the big bosses of the districts in which vice flourishes there was no hesitancy at all.

Name the Vice "Triumvirate."

The "three" were pointed out as follows:

"HINKY DINK" KENNA, alderman of the First ward. He is credited with being the ruler and court of last resort from Madison street south to Sixty-third street.

JAMES A. QUINN (Hot Stove Jimmy). He is reputed to be the dispenser-in-chief of all "privileges" from the river to Wilson avenue.

B. J. (BARNEY) GROGAN, known everywhere in the underworld as the distributer of "concessions" on the west side. He succeeded John Brennan as the boss of this district.

Where the Money Goes.

While hundreds of men on the police force are declared to have a hand in the running of the tribute collecting machinery, the big proceeds are said to pass beyond the police department members except the smaller percentages, which are taken out for "collection" charges.

With new evidence pouring in from all sides, William W. Wheelock yesterday formed a new alliance which struck terror in the ranks of the corrupt police and the denizens of the vice districts. State's Attorney Wayman in a telephone conference with the special counsel for the commission offered to help in the investigation of the police department in every way possible.

Mr. Wayman cemented the alliance by sending the attorney a complete stenographic copy of the statement made to him by Timothy Murphy, former partner of Mont Tennes, the gambling trust head.

See Call for More Policemen.

"I won't say whether or not we have the key to the vice report," he said. "We are soliciting all the information that we can obtain. I want every one who has any information to bring it in. Any one who has such information may rest assured that no confidences will be violated by me."

Policemen saw a sinister warning during the day in an announcement in the official bulletin of the commission which said that arrangements were being rushed to give 2,500 men the mental part of the examination for entrance to the police force. This is an unusual number to be on the waiting list for places as patrolmen, and the fact that the examinations were to be held as soon as possible led many members of the force to believe that a cleanup was expected.

Chief McWeeny and his inspectors, at least five of whom are expected to be made subjects of charges before the hearings are concluded, are awaiting with interest the outcome of the inquiry. The chief stoutly denied a current report that he was considering resignation.

Religious Bodies Start Fight.

Chicago's young people's religious organizations last night outlined a united campaign against gambling and kindred evils. At a meeting held in the Young People's Civic league headquarters in the Security building plans for the fight were made.

The following organizations were represented:

Chicago Christian Endeavor union.
Epworth league.
Chicago Baptist Young People's union.
Young People's alliance.
Young People's Civic league.

These organizations represent a total membership of 35,000 young people. It is proposed that moving pictures be used in illustrating present conditions in Chicago.

RAFFLE PROVES COUGHLIN DEAD

Selling of Furniture by "Big Dan's" Widow Said to Show She No Longer Gets Exile's Monthly Check.

CONVENT FOR DAUGHTER.

Devoted Woman Silent as Day Man in Cronin Case Fled the Country Hounded as a Jury Briber.

If any doubt existed that "Big" Dan Coughlin of Cronin murder case notoriety is dead, this was dispelled yesterday by his widow, who on account of straitened circumstances has been compelled to raffle her household furniture.

Mrs. Coughlin, her friends say, is suffering from an incurable ailment. She recently came out of St. Elisabeth's hospital, where she was a patient for several weeks.

Her daughter, the only child she has, is going to enter a convent to become a nun. Partly for this reason and also on account of her physical and financial condition Mrs. Coughlin has decided to break up housekeeping. She lives at 3428 West Polk street, where the raffle of her belongings will take place on Sept. 30.

Call Raffle Proof of Death.

"Big" Dan "died" so many times during the last five years that many persons refused to credit the last report of his death, which came about a year ago from Central America. Those who knew Coughlin in the old days, and of the love he bore his family, say that convincing proof of his death is furnished by the raffle which Mrs. Coughlin has announced.

For if Dan Coughlin was alive, say these same friends, his wife would receive a monthly check from him, as she always did. With the death of "Big" Dan ended the monthly stipend that he never failed to send to the little woman back in Chicago from his exile in Central America.

Maintaining the same stolid secrecy that has marked her blighted life since Dan first got into trouble, Mrs. Coughlin refused last night to discuss the subject of his death.

Sad Life Seen in Her Face.

Mrs. Coughlin's life story is plainly told in her face. She has suffered much since the arrest of "Big" Dan in 1889 for complicity in the murder of Dr. P. H. Cronin. She has kept aloof from most of her old friends. She is a brave little woman, however, and kept her sorrow to herself.

When Dan, after serving four years of a life sentence in prison, was acquitted on the second trial, she regained some of her former buoyancy. But she never was the same person as before his conviction.

Then came the second sad chapter in her life. Dan was hunted by the state for attempted jury bribing, and he fled to Central America. This was in June, 1899. He took the name of "Jim Davis" and for nine years he was employed as foreman of a large construction company in Puerto Cortez, Spanish Honduras. It was Dan Coughlin who superintended the work of raising the whole town of Puerto Cortez to make it more healthy.

Said to Have Died in Honduras.

He is said to have died of tuberculosis in Honduras and lies in an unmarked grave. Many of Coughlin's old associates on the police force refused to believe he was dead, but there is no longer any reason to doubt it. The raffle of the household goods that "Big Dan" purchased in the days of his prosperity, when he conducted a downtown saloon, is proof positive, say former skeptics, that Dan Coughlin is no more.

Dan Coughlin was a detective at the Chicago avenue station in May, 1889, when he was arrested with several others for complicity in the murder of Dr. Cronin. The case was one of the most sensational in local criminal history.

Coughlin and two others—Martin Burke and Patrick O'Sullivan—were convicted and sentenced to life imprisonment in the Joliet penitentiary. Eleven of the jurors voted for the death penalty. Their lives were saved by John Culver of Evanston.

Coughlin Gets New Trial.

Burke and O'Sullivan died in prison within two years of their conviction. Influential friends procured a new trial for Coughlin, and, as many of the original witnesses were dead or could not be found, he was acquitted by the second jury.

Soon afterward he went into the saloon business with Michael McNamara at 123 (old number) South Clark street. The place was patronized by politicians and city hall employes, and he did a big business.

The city was startled one day when it was announced that "Big" Dan Coughlin was sought as a jury briber. One of his bartenders, "Billy" Armstrong, also was in the net. They were accused of attempting to bribe jurors in an Illinois Central damage suit.

Coughlin and Armstrong fled from the city before their cases were called for trial.

SIX AT SUFFRAGE MEETING SERIOUSLY INJURED BY FALL.

Accidentally Pushed from Platform on Which Mrs. Catharine Waugh McCulloch Was Speaking.

Pasadena, Cal., Sept. 14.—So great was the rush tonight in Library park, where a crowd was gathering to hear Mrs. Catharine Waugh McCulloch of Chicago deliver an address favoring woman suffrage, that several persons were crowded into a storm drain, twelve feet deep, back of the band stand. Three women, two men, and a boy were seriously injured. One of the victims, Mrs. E. Huntley of this city, is suffering from injuries which it is believed will cause her death.

CUTS DRESS IN DANCE; FINED.

Harry Williams Tells Judge He Had "New Game" Requiring a Knife—Costs Him Fifty Dollars.

Harry Williams, 4432 Dearborn street, was fined $50 yesterday for cutting the dress of Miss Grace Bush of 4553 Armour avenue, while giving her a dancing lesson. The dress was cut in six places. Williams said that the knife was a necessary feature of the dance. The girl is 16 years old.

STOLYPIN SHOT AT OPERA; MAY DIE; CZAR SEES

Premier of Russia Attacked at Performance in Kiev.

ASSASSIN CAPTURED

Tragedy Comes at Close of Triumph for Prime Minister.

MARKED MAN FOR LONG TIME

IN ASSASSINATION'S SHADOW.

"I have no doubt that attempts will be made upon my life, but I hope that order will be restored and stability established in Russia before they are successful."—*STOLYPIN on assuming premiership in 1906.*

[BY CABLE TO THE CHICAGO TRIBUNE.]

KIEFF, Russia, Sept. 14.—Peter Stolypin, premier of Russia, was shot and probably fatally injured tonight by a lawyer named Bogrof while attending a gala performance of the opera. He was wounded twice, one bullet entering his hand, while the other penetrated the body, grazing the liver and lodging in the spine. It is feared the wound caused by the second bullet will cost the premier's life. The assassin fired from behind the premier.

Emperor Nicholas was in the theater at the time, and as the reports of the shots reverberated through the building the imperial secret police tightened its cordon of guards about the czar and kept the panic stricken crowd from surging toward his box. It was the first appearance of the czar outside the capital for several years.

Audience Would Lynch Assassin.

The assassin was seized before he had time to make a dash for freedom. The audience tried to lynch the assassin. Premier Stolypin had occupied a seat in the first row of the orchestra stalls, and the attack and subsequent seizure of the assassin occurred in plain view of the occupants of the royal box and those set aside for the court dignitaries.

The doctors are injecting caffeine and ether into the patient in the hope of prolonging his life. It is said that an operation opening the abdominal cavity will be performed. Stolypin is in the weakest possible condition.

Attack Mars Gala Occasion.

The opera was a gala occasion, to celebrate the conclusion of the reception by the emperor and his advisers of the deputations from the western Zemstvos, who were elected under the Stolypin law and are generally composed of government adherents.

Just before the opera there had been an imperial reception to the nobility, where there was a brilliant gathering of Polish magnates, headed by Prince Sangusko and Prince Radziwill. At this function, while care was taken to avoid any show of partisanship, the emperor had made it plain by his attitude that the supporters of M. Stolypin would be advanced to high court rank by royal appointments.

This was the crowd that adjourned, in rare good humor, to the scene of the assassination of the premier. The auditorium was filled to overflowing, for this has been a crowded week in Kiev. Three hundred thousand persons were present at the unveiling early in the afternoon of the monument to Alexander II., and cheered the emperor as he rode at the head of a detachment of troops and saluted the monument in military fashion.

Police Guard Relaxed.

The entire festival at Kiev has been marked by the absence of the usual rigid police guard about the royal family and cabinet. There was a garden party last night attended by the royal family, at which the grounds were guarded only by student volunteers.

This is the fourth attempt on the premier's life in five years. On Aug. 25, 1906, a bomb was exploded in Stolypin's residence. The premier, who had been in his high office only a month, escaped injury in the explosion, but thirty-two persons were killed and at least fifty were injured, the bomb having been set off by a party of terrorists who invaded the villa while a reception was in progress. The leader of the assassins was killed by his own bomb.

Premier Stolypin's two children were badly hurt in this explosion, his daughter's injuries being so severe that it was feared for a time both her legs would have to be amputated. His son was less severely maimed. On this occasion the premier's first question after he had crawled from the debris was: "Where are my children? Are they safe?"

Another Plot Frustrated.

Immediately after this outrage it became known that only ten days previous another attempt to kill the premier had been frustrated by the discovery of a tunnel begun from an adjoining church toward his residence, for the apparent purpose of placing a mine in the

basement and blowing up the house while the family and attendants were asleep.

And once before, in 1905, when Stolypin was governor of Saratov, three shots were fired at him, but without effect.

M. Stolypin has been "marked for death" by the terrorists from the day that he took office and declared it to be his purpose to put down with an iron hand all opposition to the autocracy. Formerly a man of liberal ideas, his accession to political power turned his head, and he cast his lot with Gen. Trepoff and other leaders of the autocratic party.

The premier is only 48 years old. He had a brilliant student career at the University of St. Petersburg and immediately after his graduation he received an appointment as a subordinate official in the office of the minister of the interior. Two years thereafter he was transferred to the ministry of agriculture, but he staid in his new position only a short time.

Regarded as People's Champion.

Owning an estate in Kovno, M. Stolypin made up his mind to retire from a public career and to lead the life of a country gentleman. As an entertainer on his estate he was a great success. At that time he was so pronouncedly democratic in his tendencies that the people looked upon him as their champion.

The democratic tendencies of M. Stolypin, however, were more in the seeming than in the reality. The government finally persuaded him to return to public life, and when, in 1899 Count Suboff died he was made marshal of the provincial nobility in the count's place.

Not long thereafter M. Stolypin was appointed vice governor of Grodno. In 1904 he was promoted to the governorship of Saratoff.

Strong Handed Reformer.

As Stolypin outlined the policy of the government on assuming the premiership in 1906 it was to be one of "strong handed reform." He promptly issued circulars to the provincial authorities, directing them to spare no efforts to prevent disturbances. As minister of the interior, prior to taking over the premiership, he was assailed in the duma in making his first speech with cries of "murderer" and "assassin."

The retaliatory steps which he took against the terrorists and liberals alike won him the detestation of the advanced parties and the support of the administration. "Stolypin's necktie" became the synonym for the hangman's noose throughout Russia.

Resigned Office; Took It Again.

The premier quarreled frequently with the duma and was victorious in his disputes with that body owing to the confidence which the emperor reposed in him.

Stolypin resigned as premier and minister of the interior on March 20 of this year, but three days later reconsidered his action. The resignation was presented because the council of the empire rejected his zemstvo bill, and it was announced that the emperor had accepted, appointing M. Kokovsoff, minister of finance, to fill the premiership.

Later, however, it was learned that the emperor had used his personal influence to retain Stolypin in office.

Russian Premier Mortally Hurt by Assassin Last Night; Scene Following Previous Attempt, When 32 Were Killed.

M. STOLYPIN

Mme. STOLYPIN WIFE of the PREMIER

Inside of Stolypin villa, after the explosion of Aug. 25, 1906, when the premier escaped but thirty-two others were killed.

LIGHT ON STOLYPIN'S POLICY.

A correspondent of the London Tribune in St. Petersburg some time ago had an interview with Premier Stolypin which he reported as follows:

M. Stolypin received me in the most cordial and simple manner. We sat down, and I put to him the chief question of interest for England:

"How do you expect to pass from the policy of repression to the one of reform which you have promised?"

The premier's ear was evidently struck somewhat unpleasantly by the word "repression."

"Policy of repression!" he exclaimed. "In what does England see 'repression'? Does the population here feel the repressions? You probably mean the stopping of the newspapers?"

"Yes, and also the interdiction of meetings, the suppression of unions, and the closing of large publishing and printing offices."

Tells Cause of Suppression.

"Ah, yes. Of meetings, too. That is only a temporary matter." And the premier proceeded to explain that all the measures which are considered repressive had been taken only in order to prevent an outburst which the dissolution of the duma might have brought about, and that as soon as there is a sign of abatement in the general excitement he will again allow moderate constitutional papers to reappear and meetings to be held, always, of course, within the limits of Russian law, which the premier considers to be very liberal.

Then he would proceed to the creative work of the government; the elaboration of bills for submission to the next duma. These bills would tend to realize the government's program, which consists in the firm establishment of the principles granted by the October manifesto, and, most of all, the settlement of the agrarian question.

Defense of Martial Law.

I next inquired whether the repeal of the "exceptional laws" constituted a point in the governmental program.

"Exceptional laws," answered the premier, "are the privilege of the government in every country. Even the English constitution knows a 'state of siege.'"

I suggested that the state of siege had never been imposed in England during the last hundred years or more, while in Russia it appeared to be a permanent institution.

"Not permanent," protested the premier. "I was governor in two provinces and ruled without it. It is only of late years it has been so much extended.

"Every day bomb outrages, plunder, and murders occur. How can the Caucasus be governed without 'exceptional law'? Our misery chiefly consists in the fact that our 'exceptional laws' are not everywhere uniform. Military laws, for instance, strike at the peaceful citizen as well as at the revolutionary, and in this way they increase the number of discontented people. Therefore we shall elaborate a bill of uniform 'exceptional laws' to be submitted to the duma.

"During the six and a half months which remain until the convocation of the duma we shall devote ourselves to the elaboration of bills, so that it may have material upon which to work. The failure of the first duma was due to the fact that the government did not prepare its own bills, as is done in every other constitutional country. That is why it was necessary to dissolve the duma. I must remark here that it was reasonable to expect that the dissolution of the duma would not cause an immediate revolution or a jacquerie."

Talks of Constitutional Rule.

"In England it was thought that the duma should not have been dissolved at all," I observed, "but that a parliamentary ministry should have been established. The duma was highly appreciated in England."

"England judges from the English, the parliamentary, point of view, whereas it is necessary to distinguish between constitutional and parliamentary rule. We have only constitutional rule here, just as in Germany or even in the American republic."

This announcement startled me considerably; but the premier continued:

"We could not change the ministry after the first conflict with the representatives of the people, because that would have led to a complete instability of the government. Today there would have been a ministry of Miliukoff and the 'Cadets,' tomorrow perhaps, a cabinet of Aladine and his comrades."

"But you could have introduced more moderate representatives into the cabinet?" I ventured to suggest, "while from the letters of Prince Lvoff, Shipoff, and Count Heyden it is seen that they were refused admittance to the cabinet."

Refuses to Make Concessions.

"As regards Shipoff and Prince Lvoff, I can only say that my intermediaries began negotiations with them in the first stage of the coalition project. But the negotiations were interrupted because they put forward identical conditions with the Cadets. If we are to accept the Cadet program there is no need to negotiate with Shipoff of the Octobrist party, but rather to address ourselves directly to the Cadets.

"As regards Count Heyden, Nicholas Lvoff, and Gartchkoff, they did not succeed in uniting a group for the coalition. One of the persons invited by them, Koni, became suddenly indisposed; the other, Prof. Vinogradof, was abroad; and we were obliged to call the cabinet immediately, we could not wait. Therefore we offered them for the time two portfolios, but this they refused to accept."

"Yes. But that was because you did not wish to publish their program," I said.

"Their program almost entirely coincided with our own," said M. Stolypin. "Why, then, should we have published it as something new. Count Heyden especially insisted upon the publication, so that the nation should have a proof of the government's readiness to compromise with the popular representatives. But that is just what we cannot admit. We cannot allow any concessions, because it is not a question of concessions, which would only show our weakness, but one of solidarity between the government and the nation."

Government Must Show Strength.

"But don't you think," I asked, "that in the future duma a similar conflict will arise with the government?"

"Why anticipate. One thing is sure. The future duma will not be the same as the last duma. Perhaps it will be even more revolutionary. But in any case the distribution of the parties will be different, and I hope more favorable to the government.

"Look at the Zemstvos, for instance. At the last elections the Left parties were defeated. It is necessary for the nation to become convinced that the government believes in its own strength, and that it intends to use its power for the realization of reforms. I know that the difficulties are tremendous. September, October, and November have always been dangerous months in Russia. We shall still have to face agrarian disorders, especially in governments where the peasants are really suffering from want of land. But all will quiet down when the peasants see the material work of the government."

Our conversation then drifted to various other questions. The premier expressed to me complete certitude that the finances of the country are in excellent state, and that there is no question of raising a new loan, because the government absolutely would not know what to do with the money; that (in spite of the Vyborg manifesto) the peasants will give recruits as usual; and as regards taxes, the peasants pay almost nothing in the way of direct taxes.

Praise for the Soldiers.

"It is ridiculous, but does England believe the central government to be guilty of the 'pogroms'?" he asked after some time.

"England does not accuse you of that," I answered, "but marvels that you do not punish the persons guilty of the 'pogroms.' For instance, take this fact. The semi-official telegram which announced the dispatch by the war minister of a commissary to investigate the conduct of the troops during the Bielstock 'pogrom' contained an order of the most cordial thanks from the commander of the Bielstock garrison to the troops for their 'unimpeachable and splendidly loyal behavior' during the 'pogrom.' This coincidence produced a deplorable impression."

"The soldiers have been shot like rabbits in the streets of late years," answered the premier. "It was necessary to give them some comfort."

We concluded our conversation with the Jewish question.

"This we shall settle by legislation," he said. "It is the most complicated question, because the poverity and sufferings of the Jews are really without parallel. I witnessed it personally when I was marshal of nobility in Kovno and governor in Grodno. But, on the other hand, the Russian people have prejudices against the Jews. We shall work out a bill and introduce it to the duma, and meanwhile we shall make such alleviations as are possible by administrative methods."

WORK OF ASSASSINS IN TEN YEARS IN RUSSIA.

Feb. 27,1901—Minister of Education Bogolyepoff killed at St. Petersburg.
May, 1901—Attempt on life of Gen. Von Wahl, governor of Vilna.
April 15, 1902—Minister of Interior Sipyagin assassinated at Kieff.
May, 1903—Gen. Bogdanovich, governor of Ufa, blown up by bomb.
June, 1903—President of Court of Assizes at Ufa shot and killed.
June 16, 1904—Gov.-Gen. Bobrikoff of Finland shot and killed at Helsingfors.
July 23, 1904—M. von Plehve, minister of the interior, killed by bomb in St. Petersburg.
Aug. 1, 1904—Lieut.-Gen. Boguslavsky, chief administrator in Caucasus, shot and killed.
Dec. 28, 1904—Chief of Police Sakharoff killed at Shusha.
Jan. 19, 1905—Nicholas II., Czar of Russia, had marvelous escape from assassination in chapel on the Neva.
Feb. 6, 1905—Soisalon Soininen, procurator general of Finland, shot and killed at Helsingfors.
Feb. 6, 1905—Procurator Johnson of the Finnish senate assassinated at Helsingfors.
Feb. 17, 1905—Grand Duke Sergius, uncle of czar, blown up by bomb in Kremlin at Moscow.
May 8, 1905—Gen. Count Ignatieff, governor of Kieff, shot and killed at Kieff.
May 16, 1905—Maj.-Gen. Sokolovsky, new governor general of Ufa, shot and killed at Ufa.
May 24, 1905—Prince Nakashidze, governor of Baku, blown up by bomb at Baku.
May, 1905—Chief of Police at Siedlce, Poland, killed by bomb.
July 4, 1905—Count Shuvaloff, prefect of police at Moscow, shot and killed at Moscow.
Dec. 7, 1905—Lieut.-Gen. Sakharoff, former minister of war, killed at Saratoff.
Dec. 14, 1905—August von Hennings, assistant district chief of Courland, murdered and thrown to dogs near Riga.
Jan. 15, 1906—Gen. Khvostoff, governor of Chernigoff, wounded by bomb at Chernigoff.
Jan. 29, 1906—Gen. Griaznoff, chief of staff of viceroy of Caucasus, blown up by bomb at Tiflis.
April 2, 1906—M. Sleptzoff, governor of Tver, blown up by bomb in Tver.
May 6, 1906—Admiral Dubassoff, governor general of Moscow, blown up by bomb and terribly wounded in Moscow.
May 14, 1906—Vice Admiral Kuzmich, commander of port of St. Petersburg, stabbed to death at St. Petersburg; Police Capt. Constantinoff blown up by bombs in Warsaw.
May 21, 1906—Count Keller, nephew of Lieut.-Gen. Count Keller, blown up by bomb and seriously hurt at Kalsz, Poland; William H. Stuart, American vice consul at Batoum, shot and killed at Batoum.
May 25, 1906—Prof. Radetzki, shot and killed at Tula; M. Lefevre, chief engineer of Caucasus railway, shot and killed at Tiflis; Captain of Police Shakilo shot and killed at Grodno.
May 27, 1906—Gen. Neplueff, commander of Sebastopol fortress, and over 100 wounded and eleven killed by bomb at Sebastopol; Gov. Shatoloff of St. Petersburg prison, shot and killed in St. Petersburg.
May 30, 1906—Gov.-Gen. Alikhanoff, blown up by bomb, and terribly wounded at Dorjoh, Transcaucasia.
June 11, 1906—Mayor and the chief of governor's office shot and killed in Siedlce, Poland.
June 25, 1906—Police chief and assistant shot and killed at Piotrkow, Russian Poland.
July 11, 1906—Vice Admiral Chuknin, commander of Black Sea fleet, shot and killed at Sebastopol.
July 14, 1906—Gen. Khosloff of headquarters staff, shot and killed in Peterhof park.
July 28, 1906—Gen. Zucat, chief of frontier guard, and Gen. Weitenring, chief of Warsaw customs service, and two officials, shot and killed.
July 31, 1906—Deputy Herzenstein, shot and killed at home, near Helsingfors; Col. Nataroff and many other army officers killed by mutineers at Sveaborg fort, near Helsingfors.
Aug. 2, 1906—Capt. Rodionoff, Capt. Dobrewelsky, Capt. Schumoff, and Capt. Stoyanovski, killed with other naval officers, and Rear Admiral Boncelemscheff, Capt. Krinitzki, Capt. Paton, and scores of others wounded in Cronstadt revolutionary riots; Maj. Gen. Markgraffsky of gendarmerie, killed in Warsaw.
Aug. 12, 1906—Grand Duke Nicholas, nearly killed by bullets fired at him at Krasnoye-Selo review.
Aug. 25, 1906—Prince Nakashidze, M. Khvostoff, former governor off Panza; Gen. Zameatin, Premier Stolypin's personal secretary, and twenty-nine others, killed by bomb in Premier Stolypin's house, near St. Petersburg, in attempt on his life.
Aug. 27, 1906—Gen. Von Liarplarski, acting military governor of Warsaw, shot and killed at Warsaw.
Jan. 9, 1907—Lieut. Gen. Pavloff, procurator general of Russia, killed by bomb in garden of military court, St. Petersburg.
July 16, 1907—Gen. Alikhanoff, governor general of Kutais, killed by bomb in street.
Jan. 19, 1908—Gen. Sviridoff, president of Zemstvo at Krasno-lesimsk, shot.
May 6, 1908—Bomb thrown at Gen. Bibikoff, governor at Voronezh; he escaped injury.
March 14, 1909—Gen. Slavinski, chief of prison at Minsk, killed by unknown assassin.
May 19, 1909—Prince Dizhavakoff, wife, mother, daughter, and servant, killed by assassins in Transcaucasia.
Sept. 14, 1911—Premier Stolypin, wounded by shot fired by assassin in theater at Kieff.

MAINE "WETS" WIN--JUST NOW

State Official's Statement Shows Small Majority for Repeal.

OFFICIAL COUNT NECESSARY.

Man in Boston Says Uncertainty Threatens His Sanity.

Portland, Me., Sept. 14.—An apparent majority of 134 votes for repeal of the liquor prohibitory amendment of the Maine constitution was announced in an official statement issued tonight by Secretary of State Cyrus W. Davis as the outcome of Monday's election. The secretary's report is based on signed returns from town clerks.

Certain discrepancies which indicate errors by town officials in returning the vote are not taken into account in the secretary's report, as the law requires the secretary of state simply to tabulate the figures as received.

These discrepancies are declared by leaders of the anti-repeal side to be sufficient to change the result to a "dry" majority.

An official recount will probably be necessary to determine the result.

Maine Vote Driving Him Crazy.

Boston, Mass., Sept. 14.—[Special.]—Haggard and dejected, a man rushed into the South Boston police station this afternoon and besought the lieutenant to lock him up until the official figures on the Maine voting on the prohibition question were definitely settled. He gave his name as S. K. Woods and said he lived in Portland.

"It's driving me crazy," he sobbed. "Eight times since Monday they've reversed the decision on the vote. Monday night I got half drunk because I was sorry Maine was still dry, and then I sobered up and got half drunk again because it was reported wet."

He was advised to go on the water wagon.

Fred Griesheimer

39 W. Monroe Street, near Dearborn

The Real Goods

for which your tailor would charge you up to $60 a suit (imported English woolens), are just as carefully and just as stylishly made up into my line of

Men's Fall Suits at $20 to $40

They are the neatest, swellest, niftiest line of browns and grays and the latest *deep purple* mixtures that ever came across the pond or that ever draped a manly form—*exclusively at Fred's.*

FRED'S LEADER

A suit you can duplicate nowhere for less than $20.

$15

Swell American fabrics (all wool) made up into a very superior line of young men's and business men's suits. *Fred's exclusive price.....*

"The Deep Purple" shades in the latest neckwear, in socks and even in shirts, in my up-to-date Haberdashery dept.

WARD IS 138 MILES ON WAY TO PACIFIC

Chicago "Sea to Sea" Aviator Reaches Calicoon, N. Y.; Engine Delays Him.

FOWLER WORKING HARD.

Western Flier Busily Engaged in Rebuilding Wrecked Aeroplane.

Susquehanna, Pa., Sept. 14.—James J. Ward of Chicago, the cross-continent flier who left New York for San Francisco on Wednesday, reached Calicoon, N. Y., a few miles from here, at 4:35 o'clock this afternoon. On his final fly today he covered 59 1-10 miles in 57 minutes, having left Middletown, N. Y., at 3:38 o'clock. His total distance covered so far is 138 miles.

Ward will resume his long journey early tomorrow morning. His first stopping place tomorrow will be Owego, N. Y., which is a distance of about ninety miles as the aviator flies. He expects to pass over Binghamton about midday.

Inquires About Fowler.

As soon as Ward got his machine tied up for the night he hurried to the railroad station to inquire about Fowler. He seemed surprised when told that the latter had not left Colfax.

Ward started from Paterson, N. J., this morning, and was in the air only a minute when he had to come down on account of engine trouble. At 9:20 he took to the air again and flew twenty miles to Sloatsburg, N. Y., coming down at 9:46 to get his bearings. He went up again, but after a few miles had to come to earth to fix his engine near Middletown, N. Y. After lunching he went on to Calicoon.

Ward says that aside from engine trouble his machine is working perfectly.

Fowler Rebuilding Biplane.

Colfax, Cal., Sept. 14.—Aviator Robert G. Fowler and his mechanicians began construction of a new biplane today from the parts of the machine wrecked Tuesday, the second day of Fowler's flight from San Francisco to New York. New parts arrived today from Ogden. Except for a slight soreness of one leg, Fowler is uninjured.

Fowler said he would be ready to renew his journey Saturday and that his mechanicians told him that possibly he would be able to start earlier.

STICKS TO JAIL, FEARING WIFE.

Harry Burg Insists on Being Arrested and Refuses Bond—"Happiest Day of His Married Life."

The happiest day of his married life, according to Harry Burg, 2465 West Thirty-fourth place, was spent Wednesday night in a cell at the Brighton Park police station. Burg's exuberance, as stated by himself yesterday in Municipal Judge Newcomer's court, was caused by the fact that he was absolutely safe from his wife.

She threatened to have him arrested Wednesday, and he accepted her challenge by chasing a policeman for two blocks until the officer arrested him. When he reached the station, six of Mrs. Burg's relatives were waiting to furnish him bond. He refused them, saying:

"I'm going to have one night of peace."

After hearing Burg's story yesterday, Judge Newcomer dismissed him.

NAT GOODWIN AGAIN WEDS?

Gossip at Los Angeles Says the Bride Is Marjorie Rambeau, an Actress.

Los Angeles, Cal., Sept. 14.—[Special.]—A report is current here that Nat Goodwin, the actor, has married Marjorie Rambeau, who was playing in the company with which Goodwin was associated until two weeks ago. Neither Goodwin nor Miss Rambeau could be found tonight.

The report found ready credence among close friends of Goodwin, who hastened to congratulate him—but were unable to find him.

His friends say they have suspected that Goodwin was about to plunge again into matrimony, but they were divided as to whether the bride would be Miss Rambeau or Margaret Moreland, another actress.

Rogers, Peet & Co.

That's the name that means most to careful clothes buyers—to those who know clothes values. No matter what you expect to pay, you want the best clothes that much money will buy. Which means—The Rogers Peet Make, for which we are sole agents.

Suits - - - $20 to $45
Overcoats - $20 to $40
Atwood Special & Stetson Hats

The Atwood Store
ANDERSON & BROTHERS
104 W. Madison Street
Near Clark Street

THE undersigned will be at the Terre Haute House, Terre Haute, Ind., for one week following Sept. 14 to sell or lease a valuable and well-equipped coal mine in Sullivan County, Ind., at a bargain. CORNELIUS COMEGYS.

WHERE TO EAT

MANDARIN INN CAFE
434-46 WABASH AVENUE
FINEST CHINESE AND AMERICAN COOKING
CHIN. P. POIN, Pres. and Gen. Mgr.

PILES ANAKESIS gives instant relief and is a simple cure for Piles. 61 at druggists or by mail. Sample Free. Address "ANAKESIS," Tribune Building, New York.

De Muth & Co.
Established 1886
Two New Stores
27 North State St.
Columbus Memorial Bldg.
State and Washington Sts.
and
74 E. Jackson Blvd.
Railway Exchange Bldg.
Near Michigan Avenue

Hanan's Shoes for Men and Women
$5 to $10
Fall & Winter Styles
in greater variety than ever before.
Finest materials and workmanship.
Patent Colt, Patent Kid, Black Vici Kid, Velour Calf, Tan Russia Calf and Tan Vici Kid. Cloth and kid tops, button and lace.
Our shoes are fitted by intelligent, courteous and experienced salesmen.
Catalogue free.
Accounts opened with responsible people.

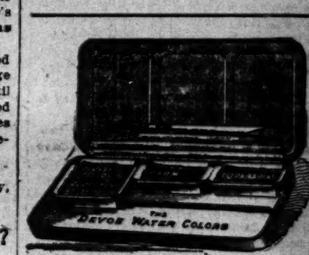

CHILDREN use water colors to learn true color values.
Be sure that your child uses
Devoe School Water Colors
They are scientifically true colors; best made.
We put them up in attractive boxes specially for this work; they are inexpensive.
Of any dealer or of us.
Devoe
171 W. Randolph St., Chicago
near La Salle

CHICAGO TELEPHONE COMPANY — LOCAL LONG DISTANCE TELEPHONE — BELL SYSTEM — AMERICAN TELEPHONE & TELEGRAPH CO.

$60.00 Per Year Will Purchase
1,200 outgoing calls to the 257,000 telephones in Chicago and the 6,000,000 and more telephones of Associated Bell Telephone Companies throughout the United States—the most comprehensive and extensive telephone system in the world.
This gives you a private line over which all incoming calls are free, and costs at one-half the flat rate service.
The Bell is the mouthpiece of the millions.
Chicago Telephone Co.
Main 294—Commercial Dept.
230 W. Washington St.

De Muth & Co.

Established 1886

Two New Stores

27 North State St.
Columbus Memorial Bldg.
State and Washington Sts.

and

74 E. Jackson Blvd.
Railway Exchange Bldg.
Near Michigan Avenue

Hanan's Shoes
for Men and Women
$5 to $10
Fall & Winter Styles

in greater variety than ever before.

Finest materials and workmanship.

Patent Colt, Patent Kid, Black Vici Kid, Velour Calf, Tan Russia Calf and Tan Vici Kid. Cloth and kid tops, button and lace.

Our shoes are fitted by intelligent, courteous and experienced salesmen.

Catalogue free.

Accounts opened with responsible people.

S. Hanan & Son

CHILDREN use water colors to learn true color values.

Be sure that your child uses

Devoe School Water Colors

They are scientifically true colors; best made.

We put them up in attractive boxes specially for this work; they are inexpensive.

Of any dealer or of us.

Devoe

171 W. Randolph St., Chicago
near La Salle

CHICAGO TELEPHONE COMPANY — Local Long Distance Telephone — Bell System — American Telephone & Telegraph Co.

$60.00 Per Year Will Purchase

1,200 outgoing calls to the 257,000 telephones in Chicago and the 6,000,000 and more telephones of Associated Bell Telephone Companies throughout the United States—the most comprehensive and extensive telephone system in the world.

This gives you a private line over which all incoming calls are free, and costs at one-half the flat rate service.

The Bell is the mouthpiece of the millions.

Chicago Telephone Co.
Main 294—Commercial Dept.
230 W. Washington St.

DRAINAGE AWARD VETOED BY SMYTH

Trustee Hazard Intimates Wisner Gave Secret Information to Lowest Bidder.

ENGINEER IS CLEARED.

Delay of Five Years Seen in Construction and Loss to District of $1,000,000.

BY OSCAR E. HEWITT.

Charges so serious that the affairs of the sanitary district seem reasonably certain to land in the courts were made at a stormy session of the board yesterday.

President Smyth vetoed the policy adopted by seven trustees of awarding contracts for the construction of the Calumet-Sag canal as fast as sufficient right of way is purchased. Thereby he forced upon the board a policy of slow construction which Chief Engineer Wisner asserts will cost the district $1,000,000 extra and delay the improvement five years.

He also vetoed the award of section 3 of this ditch to S. R. H. Robinson & Son company. They submitted the lowest price and Trustee Healy asserted it was the first time in the history of the district that a president had vetoed an award to the lowest bidder.

In the debate Trustee Hazard by insinuation charged that Chief Engineer Wisner, on hearsay statements, had given secret information to Robinson which had not been available for other contractors. The informant of Trustee Hazard told THE TRIBUNE representative that he had never talked with Robinson.

Trustee Healy tried to show that the acts of Trustees Smyth, Sullivan, Hazard, and Enos were in the interests of Foley & Gleason, the second lowest bidder.

Cut Power of Smyth.

The five majority passed amendment to the rules removing President Smyth as the presiding officer and making it unnecessary for employes to report to the president. In the wrangle Trustee Clark said the president is "absolutely unfit to be chairman." President Smyth responded that he will show that Clark is "utterly unfit to be a trustee."

By unanimous vote the board called upon the civil organizations of Chicago to investigate their affairs and fix responsibility for the muddle.

A warrant was approved to pay the twenty-two employés, whom the president tried to discharge and who later obtained judgment in the Municipal court for their July and August salaries. The only important constructive business transacted during the four hour battle was the award of a number of contracts for electrical supplies, so that the district may supply more street lights for the city.

Veto Based on Error.

The president's veto of awarding the contract on section 3 was based upon an error in estimating the quantities. The specifications gave the amount of glacial drift as 21,000 cubic yards. Later it was found that 400,000 was nearer the right amount. The Robinson price is $355,000, and Foley & Gleason bid $380,000.

"I have been charged with ulterior motives," started Trustee Hazard. "Two days after the bids were opened I sent W. T. Kirby, a banker, to St. Louis to check upon the responsibility of Robinson. The contractor was not there, and Kirby went to a town near East St. Louis, where Robinson had been doing work. Robinson employés said that the contractor's tools had been loaded on cars to ship to Chicago.

"Kirby came back and met Robinson at the Stratford hotel in the presence of a man named Kenny. Robinson told Kirby that Chief Engineer Wisner had said there would be 400,000 cubic yards of glacial drift, and that he and Wisner were going over the work on that afternoon."

Kirby Denies Being Sleuth.

Mr. Kirby, who lives at 5041 South Ashland boulevard, angrily denied the statement of Trustee Hazard that he had ever gone to St. Louis as a detective.

"It savors of a direct lie, if I understand the case," he said, "and I want to deny it in justice to myself and Mr. Wisner.

"The strangest part of it is that Hazard is the one who suggested my trip and its purpose. It was he who told me that Mr. Robinson had the contract for section 3 of the Calumet canal, and suggested that I could make arrangements for his bond—that is my business. I saw a chance to sell the bond and went to it. I failed to connect with Robinson in St. Louis and came back to Chicago to meet him.

"Now, Hazard must have known this. I can attribute his statement to nothing except letting his judgment run away in the heat of this squabble. I have known him since boyhood, and outside of the falsity of the whole yarn it seems a lack of tact, judgment, and common decency to put out such a story. It is entirely untrue."

Wisner Wants Robinson Called.

"I had heard Trustee Hazard had sent an agent to St. Louis and asked Robinson about it," said Mr. Wisner. "He said that he was approached by a man giving his name as Higgbons at the Stratford hotel and asked for his bond, which was refused. I want Robinson summoned to Chicago and asked about these charges. I am willing to pay the expense, if necessary."

It was decided to have Robinson, Kirby, and Kenny brought before the board.

Trustee Healy commented as follows:

"Trustee Hazard said heretofore he sent a man to St. Louis to get the bond of Robinson. Now it is a banker. The friend of the trustee did not get the bond and the trustee has been against Robinson. The opposition in awarding this contract starts with Foley & Gleason. Their objections are used by the president as the veto and by other trustees.

"The facts in the president's veto are not correct, his conclusions are erroneous, and he prevents the board from awarding the contract to the olwest responsible bidder. Robinson is lowest whether or not you take the estimate error into account."

Try to Pass Award Over Veto.

The majority tried to pass the award over the president's veto. Trustees Healy, Clark, Williams, Paulin, and Bergman voted in the affirmative. Trustees Sullivan, Kane, and Hazard voted to sustain the veto. The vote was the same when the majority tried to override the veto on the canal construction policy.

"But in board meetings they have to jump when the president cracks the whip."

"By this veto you are jeopardizing the health of 250,000 people for a little spite," said Trustee Healy. "It is dangerous to delay construction of that canal because of the sewage going into the lake."

"He is arbitrary and unfair and not fit to preside," said Mr. Clark.

"I seldom make a threat," interrupted the president, "but within a year I will show that you are unfit to be a trustee. The six mast dredging will come to the surface."

The president declined to indicate the significance of that last sentence.

Opera Singer Who Weds Chicagoan.

MARIE DE ROHAN

P. L. McARDLE

REFUSES MUSIC FOR OPERA

Chicago Federation May Hold Up Opening of 'The Ladies' Lion.'

WOULD "CALL OUT" PIANIST.

Union President Says Even "Thrummer" Cannot Play for Company.

Trouble between the Frazee and Lederer Theatrical company and the musicians' union threatens to prevent the production of "The Ladies' Lion," a comic opera, at the Illinois theater tomorrow night.

The agitation resulted from difficulties existing between the union and the management at the Cort theater, which is playing a Frazee and Lederer attraction, "An Everyday Man." The Cort management is employing a nonunion orchestra. It declined to engage an eleven piece orchestra demanded by the union.

May Order General Boycott.

The trouble will result in a national boycott on the Frazee and Lederer attractions, according to officials of the Musicians' union, unless a union orchestra is installed at the Cort theater.

The company which will present "The Ladies' Lion" rehearsed all day yesterday with a piano accompaniment. The company arrived in Chicago from New York Wednesday night. A twenty-three piece orchestra was engaged from the Chicago Federation of Musicians. When it arrived at the theater the leader announced that he would play for rehearsals, but not for the opening performance, unless differences with the Cort theater were adjusted. The orchestra was dismissed.

Would Order Out Pianist.

Joseph Winkler, president of the local federation of musicians, said that there would be no music for "The Ladies' Lion" until Frazee and Lederer hired union musicians at the Cort.

"If Frazee and Lederer attempt to give the show Saturday night with a lone piano player I will order the pianist out," he said.

COURT TIES UP 'FIGHT' MONEY; WIFE SUES PROMOTER CURLEY

Prevents Him from Spending $35,000 Profit on Gotch-Hackenschmidt Bout—Separate Maintenance Suit.

Jack Curley may have to wait some time before he starts to spend the $35,000 he made by staging the wrestling match between Frank Gotch and the crippled, but intrepid, Hackenschmidt. The profits the performance yielded to Curley, who appears in private life and legal papers as Armand Schuhl, were tied up yesterday in an injunction issued by Judge William H. McSurely in the Superior court.

Mrs. Mildred Schuhl, wife of the promoter, applied for the injunction as a preliminary step toward filing suit for separate maintenance.

Since she became estranged from her husband three years ago Mrs. Schuhl has been living in an apartment at Forty-sixth street and Indiana avenue.

Schuhl met his wife in the afternoon at the office of her attorney. He emerged from a long conference with a smile on his face.

"I think that everything is going to turn out all right," he said. "When Mildred and I got to talking things over we found there have been as many faults on one side as the other.

"We have misunderstood each other, that's all. It's likely enough that we'll begin our married life over again where we left off three years ago. I don't believe her suit will ever be filed."

Despite Schuhl's confidence the bill was filed and suppressed for service. Mrs. Schuhl alleged extreme and repeated cruelty.

TACK IN LUNG; FEAR PNEUMONIA

Child Stolen from Hospital by Mother Threatened with Pulmonary Disease.

Death may come to Rose Wendricks, daughter of Mrs. Frank Wendricks of Green Bay, Wis., as a result of the mother's flight with the child last week from St. Luke's hospital. Mrs. Wendricks picked up her daughter and ran from the hospital as the surgeons were preparing to extract a tack from the child's left lung.

Now Rose's left lung has developed well-defined symptoms of pneumonia. Under present conditions an operation would be impossible. And the tack is still there.

Dr. W. H. Bartrand, Mrs. Wendricks' family physician at Green Bay, said last night the child may be stricken with a severe case of pneumonia at any moment.

LOVE CLAIMS OPERA SINGER; MISS MARIE DE ROHAN WEDS.

Chicago Girl, Who Scores Operatic Triumphs, and Patrick L. McArdle Are Married in South.

Eight years ago Miss Marie De Rohan, the Chicago girl who has become one of the most famous prima donnas in grand opera, met Patrick L. McArdle, a member of the Chicago law firm of McArdle & McArdle, at the close of a little evening concert at which she had sung. Romance began there. That was before Miss De Rohan had won fame. Last Tuesday they were married in New Orleans by Archbishop James H. Blenk and now are touring the south on a wedding trip, according to friends.

Miss De Rohan is one of the youngest prima donnas singing grand opera, being only 30 years of age. Her musical career began in Chicago when she received her first training at the Sacred Heart convent under the tutelage of Sister Vincentia. She became a pupil of Dr. Raoul Andre, and at the age of 18 went to France, and later to Germany to pursue her studies. She returned to Chicago several years later upon the death of her father and shortly afterward began concert and oratorio work.

Miss De Rohan returned to Italy in 1907, and was immediately engaged for prima donna parts in grand opera. Her personal charm and beauty won her the unanimous approval of European critics and paved the way for triumphs in Paris and Berlin.

Mr. McArdle is well known because of his activity in the organization of the Knights of Columbus order in the west.

CAR LEAVES TRACK; 20 HURT; CRASHES INTO CANAL BRIDGE.

Passengers Piled Up—Vestibule Crushed and Flying Glass Cuts Many—Doctors Answer Summons.

At least twenty persons were injured—none seriously—last night when a southbound Ashland-Clybourn through route car, crowded to its utmost capacity, jumped the tracks while going up the incline at the bridge over the Illinois-Michigan canal at West Twenty-seventh street and South Ashland avenue and crashed into the bridge structure. Eight of the victims were taken to the County hospital by the police. Most of those hurt were given medical attention and taken to their homes. A number of physicians hurried to the scene of the accident and cared for many of the injured.

SOAP SALE "GAME" CATCHES WOMEN

Delivery of Packages with $1 Balance Unpaid Gets Many Victims.

POLICE LOOK FOR AGENT.

Housewives Report Scheme of Man Who Collected on 100 Boxes Within a Week.

There is a young man in Chicago whose ingenious method of selling soap may bring him into close touch with the police if his whereabouts can be ascertained. At present his address, as well as his identity, is a mystery.

In the last week the young man has worked among residents along Grand boulevard. It is estimated that more than 100 persons have purchased his wares in the locality.

The salesman visits few other than apartment buildings, at which he calls with a valise containing a number of highly decorated boxes. The boxes are marked with the names of tenants of the building visited, and each contains a variety of soaps, perfume, powders, shampoo, and "creams," and is sold at wholesale for 40 cents.

Collects "Balance" of Dollar.

After ringing the bell of an apartment a box marked with the name of the tenant is produced and the salesman says:

"Here is the box of toilet articles ordered from us. The price is $2.50, but $1.50 has been paid. One dollar, please."

The scheme was described yesterday by Mrs. Morgan S. Woodward, 414 East Forty-fourth street. The young man called at her apartment last Wednesday, but after an inspection of the contents of the box she decided that no member of her family had ordered it.

"After the man handed me the box and made a request for the dollar I became suspicious," said Mrs. Woodward. "I told him that I did not believe any member of my family had ordered it. He then presented me with a bill, at the top of which was printed, 'S. E. Blake & Co., 635 South State street.'

"Firm" Has No Telephone.

"On the bill was marked, $1.50 paid—balance $1.' I told the young man that I would call up the Blake offices, but he said that there was no telephone there.

"'This is a swindle,' I then told him.

"'O, well, you don't have to take it if you don't want it,' he answered, and walked hastily down the street."

Mrs. Edward L. Wickwire, 4359 Grand boulevard, was said to have paid the "balance" for a box.

No firm of S. E. Blake & Co. could be found at 635 South State street, nor is the name in the city directory. The manager of the E. M. Davis Soap company, 1427 Carroll avenue, which manufactures the articles contained in the box, declared that he had never heard of it.

"We have no authorized agents in Chicago," he said. "We simply sell the boxes to canvassers who call at the factory."

DIVORCED MOTHER BALKED TAKING CHILD FROM SCHOOL.

Former Mrs. F. C. Dunlap and Girl Joyously Leave Building Together—Met by Stern Grandmother.

The fourth grade exercises of the North school at Waukegan was interrupted yesterday by the sight of a tall, graceful, light haired woman standing in the doorway of the room. Her arms were stretched out toward Mildred Dunlap, 10 years old.

"Mildred, darling," exclaimed the unexpected visitor, "come to me."

With a cry of joy the child arose and, running from the room, threw herself into the woman's arms.

It was the first time that Mildred Dunlap had seen her mother since Mrs. Caleb G. Sharpe of Waukegan, the child's grandmother, interposed an edict that mother and daughter were not to meet.

Mrs. Sharpe had been awarded the custody of the child three years ago, when the mother was divorced from Mildred's father, Frederick S. Dunlap, a Denver artist. Mrs. Dunlap married strangely, and the grandmother raised the interdiction.

The meeting of yesterday was short lived. As Mildred's mother hurried out of the schoolroom with her daughter beside her they were confronted by the grandmother. The child was taken back to school and the mother was prevailed upon to go away.

SWINDLERS' DUPE INVITES OTHERS TO BUY UP "MINE."

English "Investor" Sends Word of "Good Thing" to Friends—They're Coming with Money.

Another assortment of six Englishmen, each loaded with money for buying half a Colorado gold mine, is believed to be headed for Chicago. They are the fellow dupes with Harold Alvers Ankley of London in the scheme attributed to George W. Post, now in jail on a charge of operating a confidence game, and his associates.

When the unhappy Mr. Ankley recovered from the shock of learning of it from Gen. James E. Stuart, chief postoffice inspector in hicago, he told of many letters and telegrame which had been sent to other Englishmen on the same project.

"Ankley was one of the most disappointed men I ever saw," said Gen. Stuart, "and I hate to break the same news to the others when they come. Ankley himself has gone to some relatives in Canada to recuperate, but will be here again in a few days."

'FORTY-NINERS' IN LAST MEET

Ten Other Survivors of Pioneers' Society at Convention.

"CROSSING PLAINS" MENU.

Also Celebrate One's Fifty-fifth Wedding Anniversary.

Four "forty-niners" clasped hands yesterday afternoon as they feebly sang Auld Lang Syne at the final meeting of the Western Association of California Pioneers.

In a circle about them and joining in the song were the ten other surviving members of the organization, who had been admitted to the association when its bylaws were broadened a few years ago to include those who had entered California prior to 1858.

All brought their children, grandchildren, and great-grandchildren. The assemblage took place at the residence of the society's secretary, George W. Hotchkiss, in Evanston.

Meetings had been held yearly, but, owing to the age of the members and their dwindling numbers, it was decided that this would be the last formal gathering. One came from Florida and another from Kansas.

The four surviving "forty-niners" are George D. Phelps, George W. Hotchkiss, H. A. Eastman, and Thomas Mayhew.

The occasion also marked the fifty-fifth wedding anniversary of Mr. and Mrs. Hotchkiss, and to commemorate this event the Old Folk of Evanston, a society whose members are over 70 years of age, attended in a body.

The luncheon on the lawn was in "crossing the plains" style. On the menu were pork and beans, hard tack, sandwiches, raw onions, and coffee.

Three Mexican war veterans of Chicago aided the pioneers in their celebration.

WOMEN WHO THREW MUD BALLS WANT TO RENEW STREET WAR.

Sisters Challenge Architect and Neighbor to Come Forth and Do Battle—He Will Appeal to Court.

The great mud slinging war on Lafayette parkway continues. Despite a fine of $10 each received on Wednesday for throwing mud balls at Clifford L. Evans, an architect, 908 Lafayette parkway, the belligerent Mrs. Cora Rogers and her sister, Ida Foiterle, offered fresh battle to both Mr. Evans and his wife yesterday.

"Get us fined again," they invited him as he walked past their apartment. "We can pay it, you big stiff!" and other things.

This morning Mr. Evans says he intends to appeal to Municipal Judge Caverly to have both women put under bonds to keep the peace.

The quarrel started over a snub—several snubs—which Mrs. Evans administered to her neighbors. Through a mistake Mrs. Evans was characterized in a line over her picture in THE TRIBUNE yesterday as the woman who threw the mud. Mrs. Rogers and Miss Foitiere were the ones who threw the mud.

"JOKER" KIDNAPS; BEATEN BY MOB

"Pleasantry" of an Iceman's Helper Results in Injuries and Trip to Hospital.

PARENT JOINS IN CHASE.

Richard Schultheiss Refrains from Striking Son's Abductor, but Police Arrest Him.

An attempt to kidnap Herbert, the 5 year old son of Richard Schultheiss, Harrison street and Forty-second court, almost caused the lynching of J. C. Wilson, the alleged kidnaper, yesterday afternoon.

When finally rescued from a mob of indignant neighbors, Wilson, who is employed as a helper by the Knickerbocker Ice company, was so badly injured that he had to be taken to the County hospital.

Herbert Schultheiss, who is a favorite among the residents of Forty-second court and known by them as "Buster," was playing in back of his home at about 5:30 o'clock. His father, who was asleep in his room, heard the boy cry out.

Half Clothed Father Pursues.

"I didn't waste any time in putting on my clothes," said Schultheiss. "I rushed out half clad, for I could still hear the boy's cries. I started in the direction from which the shouts were coming.

"Some neighbors told me that a strange man was trying to run off with 'Buster.' I was glad to know that he wasn't hurt and I kept on running. I found the man who tried to steal the child some blocks away lying in the street, where he had been thrown by an angry crowd of pursuers.

"I turned him over and some of the people thought that I was going to hit him again. They begged me not to do it.

Tells Parent He Was Joking.

"I saw how badly hurt the man was and I didn't strike him. I said to him, 'I ought to smash your face,' but he looked up at me and said, 'I was only joking.' I told him that was a pretty poor way to joke.

"After that he was taken to the drug store and later to the county hospital. I was arrested. My arrest was entirely a mistake, as I never struck him.

"It seems that 'Buster' had been playing in the yard when Wilson came along. The child held a stick in one hand. Wilson grabbed him by one arm and held the stick by the other. The child struggled and called for me. Wilson met my wife on the street and she took Buster's arm and tried to get him away.

"My wife screamed and the neighbors came to help her. They used him pretty badly."

Asks to Be Adjudged Bankrupt.

Louis C. Dillman, agent, at 1100 South Wabash avenue, filed a voluntary petition in bankruptcy in the United States District court yesterday, scheduling $53,965 liabilities and $200 assets, entirely books and papers. The largest of the liabilities is a $24,000 judgment against him returned in Albany, N. Y., three years ago. The petition was filed from New York.

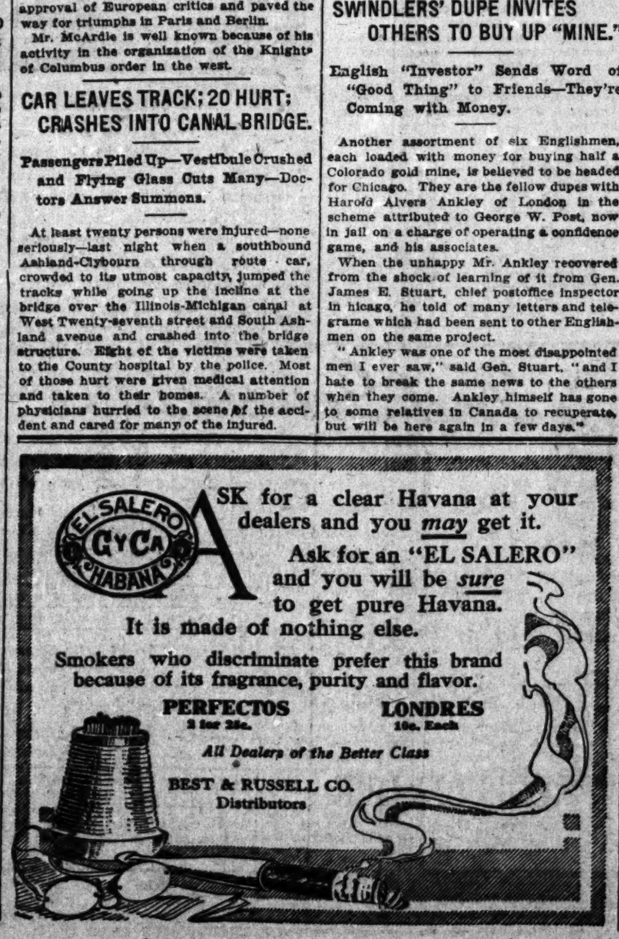

ASK for a clear Havana at your dealers and you *may* get it.

Ask for an "EL SALERO" and you will be *sure* to get pure Havana.

It is made of nothing else.

Smokers who discriminate prefer this brand because of its fragrance, purity and flavor.

PERFECTOS 2 for 25c. LONDRES 10c. Each

All Dealers of the Better Class

BEST & RUSSELL CO.
Distributors

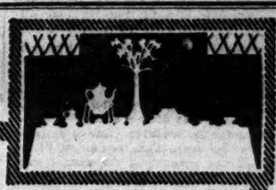

No anxiety on Baking-day if you use

DR. PRICE'S CREAM Baking Powder

Insures light, sweet, wholesome food

A pure Cream of Tartar Powder

No Alum
No Lime Phosphate

A Good Store for Men

It's surprising what a number of things for men (besides tools) are sold in a big hardware store like this.

Just glance at the list of articles below—most of them are standard brands, but even so it makes "assurance doubly sure" to get them at Orr & Lockett's.

Safety Razors:
Auto-Strop, Gillette, Star, Gem Jr., Curley, Durham Duplex, Ward, Weck

Razors, Shaving Sets, Strops
Hones, Mirrors

Revolvers
Cigar Cutters and Lighters
Pocket Knives Corkscrews
Thermos Bottles
Manicure Sets, Etc.

PRICES THE LOWEST—QUALITY CONSIDERED

ORR & LOCKETT HARDWARE CO.
Established 1872
Chicago's Leading Hardware Store
14-16 West Randolph St. (Just West of State)
Telephone Central 551 — An Up-to-Date Delivery Service
(5)

A STARR BEST
MADISON AND WABASH

Plaited Coats for Little Girls

One of This Season's Most Popular Styles

Ages 2 to 6

$10.00

Made of very good quality all-wool blue cheviot, flannel lined; has black velvet collar and wide black leather belt.

No end of pretty styles in Children's Coats to choose from, and beautiful Bonnets and Hats to harmonize. All so reasonably priced.

A STARR BEST
MADISON AND WABASH
CHICAGO

Ladies who are about to purchase their fall and winter footwear should not fail to see this pretty

16 BUTTON HIGH TOP AT FOREMAN'S

Tans $3.50 and $4
Blacks $3 and $4

Made on the latest last, after the most stylish pattern. One of our many pretty fall styles.

FOREMAN SHOE COMPANY
222 South State Street
(Corner Quincy Street)
MAIL ORDERS FILLED

REVELL & CO.

The balance of the entire stock of **The Grand Rapids Desk Co.** purchased by us will be closed out at less than factory prices. Come to our store at once and become posted on Desk values. Below we illustrate one of the bargains.

28.50 Value $42.00
Genuine Mahogany

This Flat Top Desk is made of finely figured mahogany, beautifully finished. Desk is equipped with extension slides, automatic lock, etc. Heavy raised panels on sides and back of solid mahogany. Size of desk 50x34 inches. Price quoted is less than cost to manufacture.

ALEXANDER H. REVELL & CO.
Cor. Wabash-av. and Adams-st.

WILL OF PEOPLE RULES IN CANADA

Fate of Reciprocity Treaty Rests with Majority in the Next House of Commons.

LAURIER VERSUS BORDEN

Whichever Party Triumphs, Neither Governor General Nor Senate Can Interfere.

BY JOHN CALLAN O'LAUGHLIN.

Montreal, Que., Sept. 14.—[Special.]—One million, two hundred and fifty thousand Canadian electors will cast their ballots on Sept. 21 for representatives in the house of commons of the Canadian parliament. If a majority of these be avowed Liberals, the governor general, acting as the agent of King George V., will invite Sir Wilfrid Laurier, the present premier, to form a ministry. If the majority be Conservatives, he will extend this invitation to R. L. Borden of Halifax, the present leader of the opposition. If the majority be Conservatives and Nationalists, a coalition ministry will be formed, which Borden will be invited to head.

The governor general is merely the mouthpiece for the will of the people. The leader of the party which is victorious becomes the real head of the government. He is, in fact, the chief executive of the Canadian federation, just as President Taft is the chief executive of the American nation.

Premier Must Have Majority.

The spectacle, such as exists today in Washington and has been presented before in American history, of a president of one party being opposed by a majority of another in control of congress cannot occur here. The premier must hold constantly a majority of the house of commons behind his government and the measures he proposes. Failure to do so requires at once a new election and the turning of power over to the leader of the party victorious at the polls.

Thus, Canada has the same system that obtains in England, and it is responsible largely for the long tenure of office which various parties have enjoyed. For example, Sir Wilfrid Laurier has been in control of the government since 1896 and his administration has been confirmed by three subsequent elections. Sir Wilfrid succeeded the Conservatives, who held the reins of government for eighteen years. Another election might have been postponed had not the reciprocity agreement been negotiated.

That agreement was presented for enactment, but, through the filibustering tactics of the Conservatives, it was apparent that a vote could not be taken, and it was determined, therefore, to present the issue to the country.

Other Issues Brought Up.

This has given an opportunity for the discussion of other issues, such as the creation of a Canadian navy, upon which the Nationalists are dwelling strongly among the French in the province of Quebec and the province of Ontario, alleged scandals in the government, etc.

It is true that if a man opposes a government measure he usually finds himself in the ranks of the opposition. Henri Bourassa of Quebec is an exception, due to exceptional conditions. He was a Liberal, but broke with his party upon the question of giving military aid to Great Britain and upon the organization of a Canadian navy. Representing a French constituency in the Quebec provincial parliament, a constituency which objects to British imperialism, he created the Nationalist movement.

Bourassa, who at first approved the reciprocity agreement and now opposes it, has thus paved the way as far as lies in his power for Conservative control of the government through a coalition ministry.

Senate Not Militant

The senate of the Canadian parliament is not that militant body which the senate of the United States is. It cannot thwart the people's will. It cannot amend important measures or introduce into them jokers which nullify their provisions. The house of commons, like the house of representatives, alone has the power to introduce money bills, bills imposing taxes or for the collection of revenues.

The United States senate has the power to amend these measures, to adopt substitutes for them. Not so the Canadian senate. Once in a while, to save its face, the government permits the senate to make a minor amendment to some unimportant measure.

The senate also may introduce, debate, and pass other measures than those excepted, but the house of commons, or rather the government majority in that body, determines whether any of these shall be enacted.

The senate is not an elective body like the American senate, but its members are appointed for life by the governor general upon the recommendation of his privy council.

FINAL WEEK OF CAMPAIGN.

[BY ASSOCIATED PRESS.]

Toronto, Ont., Sept. 14.—The flag dropped at noon today when candidates all over Canada entered the contest for the reciprocity sweepstakes which will be decided next week.

In the last election in Canada at large the Liberals polled a vote of 596,533 and the Conservatives 579,571.

Parliament has a membership of 221, of whom 132 at the last session were supporters of Sir Wilfrid Laurier and 89 opposed.

Reciprocity will sweep Alberta and Saskatchewan and split Manitoba. British Columbia will probably return seven Conservatives. Ontario may prove the real battleground, because if the rural vote goes strongly for the Liberal policy, R. L. Borden will not be able to make large enough gains to defeat reciprocity.

In Quebec, always the stronghold of Sir Wilfrid Laurier, the Conservatives take heart from the vigorous battle being waged by Bourassa and which, it is feared, will split the province, the Nationalists putting up a fierce campaign against their old time idol because of his naval policy.

In the maritime provinces there will probably be slight change. Reciprocity appeals strongly to the inhabitants of that section.

SEVEN HELD IN MARINO CASE.

Two New Defendants Named in Indictments for Kidnaping—One Other Accused of Plot in 1909.

Two persons not yet apprehended by the police are among the six charged with the kidnaping of Angelo Marino in the indictments returned by the grand jury yesterday. The two new defendants are Calogenro Costandino, and Leoluca Macaluso.

The others indicted are Giuseppe and Carmelo Nicolosi, saloonkeepers; Mrs Calogera Nicolosi, wife of Carmelo, and her mother, Mrs. Biagia Cutrona.

Another indictment, growing out of an alleged attempt two years ago to extort money from Angelo's father, Antonio Marino, was also returned against Giuseppe and Dormenico Nicolosi. The bonds in this case were fixed at $25,000 each.

Seats on Sale for Benefit.

Seats for the second annual charity athletic meet, soon to the police, firemen, and letter carriers were placed on sale yesterday at Spalding's.

GOVERNORS PLAN U.S. COURT BATTLE

(Continued from first page.)

ported the motion. "If the decision of Justice Sanborn becomes the law of this country," he said, "then the twilight zone will so broaden that we will never see daylight again in the regulation of passenger and freight rates. Once the question is decided this way, the states' railroad commissions will be emasculated and then we will return to that condition where the interstate commerce commission will have no control of intrastate rates, and the carriers can do exactly as they please."

Gov. McGovern of Wisconsin, supporting the motion, urged postponement upon the plea of Gov. Gilchrist, but the latter announced that he supported the substitute measure. Gov. Kitchin then said that he wanted no postponement, and, while favoring the principle, would oppose the motion because he thought that the action was beyond the conference's scope. The vote showed that he was alone in the negative.

Governors Favoring Motion.

The twenty-four states whose governors voted for the motion are:

Alabama, Colorado, Florida, Georgia, Idaho, Kansas, Maryland, Massachusetts, Mississippi, Missouri, Montana, Nebraska, New Hampshire, New Jersey, North Dakota, Ohio, Oklahoma, Pennsylvania, Rhode Island, Utah, Virginia, Washington, West Virginia, and Wisconsin.

"I have no idea as yet how we will present the matter to the Supreme court," Gov. Harmon said after the session. "I have yet to talk over the subject with other members of the committee. I suppose we will call a meeting and map out a line to pursue."

In line with the assertions that the individual states were competent to regulate public utility corporations operating within their borders, Gov. McGovern explained Wisconsin's manner of controlling and regulating these corporations to effect a twofold benefit —to the consumer, better service at lower rates; to the producer, increased efficiency and earnings.

"All utilities in Wisconsin are in a more flourishing condition now than ever before," said Gov. McGovern, "and are planning to extend their operations far into the future.

"Hand in hand with reduction in rates has gone an equally important improvement in service. Better service has been placed first and reduction in rates made to wait upon it."

Hadley Speaks His Mind.

Governor Hadley of Missouri spoke pointedly on the rights of the states in dealings with the railroads.

"The question as to the right to regulate within their limits the rates of transportation of railroad companies engaged in interstate commerce, which is now pending before the Supreme court of the United States for decision, is, in my opinion, one of the most important, if not the most important question with which that court has had to deal in recent years," Gov. Hadley said. "For the question of transportation is the most important question of commerce and, in fact, of civilization itself.

"The right of the states to regulate the transportation in intrastate commerce of railroads engaged in interstate commerce is now vigorously denied, for the reason that it is claimed the fixing of rates in intrastate commerce of necessity determines, or, at least, directly affects the rates of transportation in interstate commerce. This contention has only recently been sustained by the United States Circuit court for the district of Minnesota, in a decision known as the Minnesota rate cases.

"If the right of the states to regulate transportation within their borders shall now be denied, the people will suffer greatly."

"PONY" MOORE NOW INSANE.

Negro Gambler Sent to the Kankakee Asylum by Order of Jury.

John Wesley Moore, better known as "Pony" Moore, the colored gambler, was adjudged insane yesterday by a jury in the Detention hospital. He was ordered sent to Kankakee. Moore was sent to the detention hospital several weeks ago upon the application of his wife, who lives at 3142 Forest avenue. The jury found Moore was suffering from dementia of fifteen months' duration.

'DRYS' WILL ENTER STATE CAMPAIGN

Anti-Saloon League Issues Notice of Convention on Nov. 13 and 14.

TO PUSH COUNTY OPTION.

Temperance Leaders Announce Plan to Precipitate Issue in Primaries for Governor.

The Anti-Saloon league of Illinois intends to precipitate the county local option issue into the midst of the primary campaign for governor.

Official notice was served yesterday from the headquarters of the league that a state convention of the county option forces will be held on Nov. 13 and 14 at a city not yet definitely selected.

The purpose of the convention, according to the announcement, is to make county local option the decisive proposition within the Republican and Democratic primary battles for the governorship; to nominate for the legislature enough members to enact a county option law, or at any rate to elect enough to stop the repeal of the present township option statute; and to define, from a local option standpoint, the situation as between Chicago and the downstate.

Scope of Proposed Convention.

The full scope of the proposed state convention is outlined in part as follows, being the ultimatum of the Anti-Saloon league with regard to the 1912 campaign:

"The governorship, the legislature, county local option, and Chicago and the state are the leading issues and the vital factors in the four year battle between the temperance forces and the liquor interests which begins with the state campaign now on. Here at the very outset of the campaign we purposely define the issues as they affect the future of the temperance cause in Illinois.

"The liquor interests will attempt to control the next governor of Illinois. They attempted it four years ago and they will try it again. The next governor of Illinois, whatever his party, should be a man who is willing to let the people rule on the saloon question.

Governor an Important Factor.

"The governor of Illinois is elected for four years. He serves through two sessions of the legislature. To be sure he cannot pass bills through the house and the senate, but he has it in his power to prevent their enactment into law even though passed by the house and senate. For four years temperance legislation in Illinois will rest largely in his hands. It requires a two-thirds vote of the house and the senate to pass a bill over the governor's veto.

"Every one knows that the fight between the temperance forces and the liquor interests is so close in Illinois that neither can expect to control two-thirds of either house or senate. They are fortunate indeed if they can secure a bare majority. Therefore, neither the liquor interests nor the temperance forces can pass a bill over the veto of the governor. The governor can defeat all temperance bills. He can defeat all liquor bills.

"The Anti-Saloon league expects you to nominate on your several tickets as candidates for governor men who will favor and approve legislation giving into the hands of the people themselves the control of the saloon question."

LORIMER GUEST AT A DINNER.

Senator Enjoys Feast Prior to His Address at Fair Grounds at Woodstock, Ill.

Woodstock, Ill., Sept. 14.—[Special.]—Senator Lorimer was the guest of honor at a dinner given in Odd Fellows hall prior to the senator's address at the fair grounds.

Among those present were Congressman Ira C. Copley, former Speaker Edward D. Shurtleff, United States Marshal Luman T. Hoy, and Representative James H. Vickers.

In his speech at the fair grounds Senator Lorimer denounced the initiative, referendum, and recall.

PROXY RULE TO OUST BOSSES

County Conventions to Miss Familiar Faces if Order Stands.

DEMOCRATS MAY SCORN IT.

Likelihood of Party Men Acting in Accordance with Committee Majority.

The Republican and Democratic county conventions to nominate Superior court judges next Tuesday will be held with some of the best known political leaders absent from the floor, if County Judge John E. Owens and the board of election commissioners have their way.

The trouble is that many of the gentlemen who control and still do deliver wards and sections of the city when the big caucuses are on failed to get themselves elected as precinct committeemen in their own precincts. They did not think it worth their while at that time.

Judge Owens says that no proxies "go" next Tuesday. He added that the only way to run a convention sufficiently legitimate to gets its nominees certified to ballots that the election commissioners will handle next November is to have it consist only of regularly elected precinct committeemen who register up to standard. This standard was prescribed in a circular sent yesterday by the election commission to every duly accredited precinct committeeman in Chicago.

Prominent Men Left Out.

Of the Republican "big five" former Mayor Busse and Postmaster Campbell were on the list. Gov. Deneen, State Chairman Roy O. West, and former Sheriff James Pease of the Twenty-fifth ward will have to sit in the gallery if Judge Owens has his way.

Among others who will have to handle their delegations by wireless, if Judge Owens is adamant, are Col. Chauncey Dewey of the Second ward, Col. John R. Thompson of the Sixth, John J. Hanberg and Homer K. Galpin of the Eighth, Edward J. Brundage of the Twenty-fourth, Willard McEwen of the Twenty-seventh, Joseph F. Haas of the Twenty-eighth, and former Congressman Fred Lundin of the Thirty-fifth.

There will also be missing from the convention floor the face of Senator William Lorimer, who failed to get in as a precinct committeeman, as did his regular representative, James L. Monaghan.

Leaders to Throng Galleries.

It will be at the Garrick theater, where the Democratic county convention will be held, that the outside lobbies and the galleries will be jammed with gentlemen unarmed with precinct committeemen credentials. Nevertheless they will have much to say with the ultimate result of the proceedings. Hardly one of the recognized organization leaders is a precinct committeeman in his home precinct, the conspicuous exception being County Chairman John McGillen.

National Committeeman Roger C. Sullivan, John McCarthy, chairman of the executive committee; George E. Brennan, nearly all of the lately elected Democratic county officials, and most of the party managers are not on the list.

The chances are that the Democratic organization will pay little heed to the ultimatum from the election office and will recognize proxies and fill vacancies according to the will of the majority of the committee.

Wilson-Dunne Slate Made Up.

The earliest national-state-county Democratic slate was made last night by the Wilson-Dunne club of the Thirty-fifth ward. The ticket is officially backed by the organization which claims to be the first in the field in Illinois for Woodrow Wilson for the presidency and for Edward F. Dunne for governor.

Frank W. Burton of Carlinville is backed as a successor to Senator Cullom and Samuel Alschuler of Aurora is the selection to succeed Senator Lorimer. For congressmen-at-large Elmore W. Hurst of Rock Island and Ben F. Caldwell of Chatham are named, and for state's attorney of Cook county William H. Holly of the Thirty-fifth ward is the choice.

Senator William Lorimer talked against the initiative and referendum to citizens of the Thirty-fourth ward last night.

Try Alleged Embezzler Today.

The trial of Theo. H. Ostrowski, alleged embezzler of $92,800 from the Polish Roman Catholic Union of America, is set for this morning before Judge Honoré of the Circuit court. Leon Szopinski and Thomas Krolik, former president and secretary of the organization, have been expelled.

HANLY HITS G. O. P. STAND ON LIQUOR

Former Indiana Governor Scores Party for Dodging Temperance Issue.

THREATENS TO MAKE WAR

Says He Will Lead Prohibition Crusade at Next Republican Evasion.

Bloomington, Ind., Sept. 14.—[Special.]—A scathing arraignment of his party was delivered at the eightieth annual session of the Indiana Methodist conference this afternoon by former Gov. J. Frank Hanly, who was speaking during a rally of the Anti-Saloon league, while Republican State Chairman Edward M. Lee, former Congressman James E. Watson, and other leading members of the party, here to attend the lay delegate convention, sat in the audience.

Mr. Hanly stirred the 2,000 people present to a high pitch of excitement when he threatened to lead in a crusade for prohibition next year if the two parties omit the temperance question from their platforms.

"Today my party in this state stands in the valley of decision, doubting and uncertain," he said. "Last year it failed in its duty, and although its defeat was sad, sadder far was the fact that it deserved defeat. That fact stained its nation wide fame with shame. Today the lip of its honor lies low in the dust.

"Speaking for myself, I say that if my party fails next year either in platform or ticket I shall not champion its broken faith. I will not share its bloodstained hire. I will not help it bear its million fingered shame. I will not bring my conscience to another brewers' mart. I cannot stay and keep my own hands clean. I cannot stand forever before the truth and mock it with a lie, and I will not go in silence, for in such case silence would be a crime."

Nebraskans for La Follette.

Lincoln, Neb., Sept. 14.—A movement in the interest of Senator La Follette of Wisconsin as the Republican candidate for president and an effort to bring about the support of Nebraska delegates to the next national convention took form tonight when a dinner was held in Lincoln bringing together well known progressive Republicans who are partisans of the Wisconsin man.

Tentative steps looking to a state wide La Follette league were taken with the selection of former Congressman John J. McCarthy of Ponca as president and Frank P. Corrick of Lincoln as secretary, with vice presidents from many sections of the state.

The dinner was largely attended. Senator Moses Clapp of Minnesota was the principal speaker.

Senator Nelson to Run Again.

St. Paul, Minn., Sept. 14.—[Special.]—Prominent Republicans were in conference with Senator Nelson today and left the senior senator convinced that he will run again. It was stated positively that the matter of jeopardizing the party at the election was put squarely before him and that he coincided with the ideas of his supporters. It is said that the possibility of having the state again swept by the Democrats as by Johnson would be removed if Senator Nelson would stand by the ship.

TAFT STARTS TOUR TODAY

Will Visit 24 States and Make Speeches in 18.

TARIFF HIS MAIN SUBJECT.

Reciprocity and Other Themes to Be Discussed Incidentally.

Beverly, Mass., Sept. 14.—President Taft leaves here tomorrow on his second swing around the circle. He has said he will indulge in but little political discussion, but it is admitted that opportunity for such discussion will not be merely offered but probably will be thrust upon him. He has set down "the tariff" and "the tariff board" as two subjects for set addresses.

Other subjects to be discussed include reciprocity, conservation, the peace treaties, marriage and divorce, the trust problem, financial reform, the Panama canal, reform in judicial procedure, Alaska, and the government departments.

His journey will be about 13,000 miles in length. He will visit twenty-four states and speak in eighteen.

Rear Admiral Ching Pih Kwong, commanding the Chinese cruiser Hai Chi, now visiting the United States, paid his respects to President Taft today.

YOUNG ENGINEER MEETS DEATH.

Directs Building Gang on Mississippi River Dam—Steps in Front of Train and Is Crushed.

John W. Noyes, son of Dr. Edmund Noyes of Evanston, was killed yesterday afternoon while at work on a dam which is being built across the Mississippi river by the Mississippi River Power company at Keokuk, Ia. He was directing a gang of Italians who were working on the top of the structure. He stepped back on a railroad track just as a stone train approached. He was knocked down and crushed beneath the wheels. He died on the way to the hospital.

"Some Cigarette!" That's what they *all* say about

CALUMET STRAW TIPPED CIGARETTES

Flavor Quality Character

15 cts the Box

"with those silk inserts"

Do YOUR Eyes Need Attention? Do You Have Eye-Strain Headaches?

The SCHULTE SCIENTIFIC SYSTEM OF FITTING GLASSES

AT PRICES YOU CAN AFFORD TO PAY

SCHULTE EXAMINATION WITHOUT CHARGE OR OBLIGATION

Posed with SCHULTE HOLD FAST Mountings

The Schulte system means offices exclusively conducted and scientifically equipped for the proper prescribing of glasses. Also the careful examination of your eyes by a Specialist with an absolute guarantee of satisfactory results. Following prices include examination:

5-yr. gold filled nose glass frames, with lenses.....$3
6-yr. skeleton spectacles, with lenses.....$3
10-yr. gold filled spectacle frame, with lenses.....$5
10-yr. gold filled rimless mtgs., with lenses.....$4.50
"Shur-On" mountings, with lenses.....$3.50-$4.50
Solid gold "Shur-On" or "Hold Fast" mountings, with lenses.....$5.50
Solid gold rimless spectacles with lenses.....$6.50
Solid gold mountings with Toric lenses.....$7.50
Eyeglass Chains.....50c-75c-$1.50
Prescriptions filled.

P. S.—We are open every evening until 8 o'clock and Sundays from 9 to 2 for the convenience of people who are not able to get in during daily hours.

E. V. SCHULTE
EYE SPECIALIST
2d Floor Stewart Bldg., Suite 212-218 State and Washington Opp. Marshall Field's
Hrs.: 8 a. m. to 8 p. m.; Sundays, 9 a. m. to 1 p. m.

When you break your glasses phone our Match Lens Department, Randolph 5098, Automatic 42292.

We will send a messenger to call for and deliver glasses to you with lens replaced. Our grinding department insures accuracy, in quicker time, at the lowest price, with no charge for messenger service. If out of town mail mountings with parts of broken lenses. E. V. SCHULTE.

Foreman's

"QUALITY CLOTHES"

68 TO 67 W. WASHINGTON ST.

(Bet. Clark & Dearborn)

IF quality enters materially into your calculations in your search for fall clothes then you will be interested in this store. We claim to be a quality store, essentially so, selling exclusively the best merchandise that money can buy. We are quite confident we have never been so splendidly equipped to supply your clothing needs as now. Fall suits in every known weave & style.

$15 to $40

The overcoatings, too, will challenge your admiration, $15 to $30.

"Why not open a charge account?"

"What Is Your Backing?"

This young man is successful in life, due largely, as he cheerfully admits, to his backing. His character, ambition, patriotism, knowledge and intelligence are backed by his association with the 26 men who have been chosen Presidents of the United States, because he has been inspired by the noble language they have used; he has been instructed by the facts which they, more than any other men of their times, were able to set down and did set down, regarding the history and workings of this country; his character and integrity have been influenced favorably by this close association with these great men; his mind has been broadened by the comprehensive view obtained by traversing the country with them and by learning through them a good deal about all the other nations of the world, because of our relations with these nations; and he has thus developed faith in the prosperity and progress of this country and self-reliance that makes him feel sure of his own success under the stars and stripes.

Have you any better backing than that young man? Choose the "Messages and Papers of the Presidents" as your companion; form a business partnership with the Presidents of the United States, and if you do your part at all surely the counsel and advice that you can glean from close association with them will make your firm rich.

Congressman David A. De Armond, of Missouri said of the "Messages and Papers of the Presidents":

"It is among the best publications of the kind for the student and the man of affairs."

Supplied by Bureau of National Literature of New York and Washington, D. C.

Address Bureau of National Literature, care AK 120, Tribune.
Enclosed find ten cents to cover cost and expense, for which please send me the booklet "PATRIOTISM," containing Edward Everett Hale's "Man Without a Country," and other patriotic utterances, together with sample pages, price and information on "Messages and Papers of the Presidents."
Name..... Address.....

Ask the man who owns one

Packard MOTOR CARS 1912

THE PACKARD MOTOR CAR COMPANY OF CHICAGO succeeds *the* Chicago Motor Car Company in *the* sale *of* Packard Motor Cars *and* Trucks in Chicago *and* throughout all *the* adjacent territory

¶ Headquarters will remain at 2357 Michigan Avenue and the business will be conducted by the same efficient sales and service organization.

¶ All Packard owners and all prospective purchasers are assured the excellent service and careful personal attention accorded in the past by the Chicago Motor Car Company and also the benefits to be obtained from a larger, more comprehensive organization under the direction of the parent Packard company.

The Packard Motor Car Company of Chicago

H. M. ALLISON, Manager

2357 Michigan Avenue Telephone Calumet 4316

CHILD'S HEAD SOLID MASS OF HUMOR

It Was Awful. Cried Continually. Had to Hold and Watch Him to Keep Him from Scratching. Suffering Was Dreadful.

Had not Used Half a Set of Cuticura Remedies Before Head was Clear and Free from Eczema.

"I think the Cuticura Remedies are the best remedies for eczema I have ever heard of. My mother had a child who had a rash on its head when it was real young. Doctor called it baby rash. He gave us medicine, but it did no good. In a few days the head was a solid mass, a running sore. It was awful, the child cried continually. We had to hold him and watch him (to keep him) from scratching the sore. His suffering was dreadful. At last we remembered Cuticura Remedies. We got a dollar bottle of Cuticura Resolvent, a box of Cuticura Ointment, and a bar of Cuticura Soap. We gave the Resolvent as directed, washed the head with the Cuticura Soap, and applied the Cuticura Ointment. We had not used half before the child's head was clear and free from eczema, and it has never come back again. His head was healthy and he had a beautiful head of hair. I think the Cuticura Ointment very good for the hair. It makes the hair grow and prevents falling hair." (Signed) Mrs. Francis Lund, Plain City, Utah, Sept. 19, 1910.

Cuticura Soap and Ointments are for sale throughout the world, but to those who have suffered much, lost hope and are without faith in any treatment, a liberal sample of each with 32-p. booklet on the skin will be mailed free, on application. Address Potter Drug & Chem. Corp., Dept. 12B, Boston.

Do YOUR Eyes Need Attention?
Do You Have Eye-Strain Headaches?
The SCHULTE SCIENTIFIC SYSTEM
OF FITTING GLASSES
AT PRICES YOU CAN AFFORD TO PAY
SCHULTE EXAMINATION WITHOUT CHARGE OR OBLIGATION

The Schulte system means offices exclusively conducted and scientifically equipped for the proper prescribing of glasses. Also the careful examination of your eyes by a Specialist with an absolute guarantee of satisfactory results. Following prices include examination:
...yr. gold filled nose glass frames, with lenses.....
...yr. skeleton spectacles, with lenses.....
...-yr. gold filled spectacle frame, with lenses.....
...-yr. gold filled rimless mtgs., with lenses.....$3.50
"Shur-On" mountings, with lenses.....$3.50-$6.50
Solid gold "Shur-On" or "Hold Fast" mountings with lenses.....$5.00
Solid gold rimless spectacles with lenses.....$5.00
Solid gold mountings with Toric lenses.....$7.50
Eyeglass Chains.....$00-The-$1.00
Prescriptions filled.
P. S.—We are open every evening until 8 o'clock and Sundays from 9 to 2 for the convenience of people who are not able to get in during daily hours.

E. V. SCHULTE
EYE SPECIALIST
...d Floor Stewart Bldg., Suite 212-216
...tate and Washington Opp. Marshall Field's
...rs.: 8 a. m. to 8 p. m.; Sundays, 9 a. m. to 2 p. m.

When you break your glasses phone our Match Lens Department, Randolph 5098, Automatic 47292.
We will send a messenger to call for and deliver glasses to you with lens replaced. Our grinding department insures accuracy, in quicker time, at the lowest price, with no charge for messenger service. If out of town mail mountings with parts of broken lenses. E. V. SCHULTE.

Foreman's
"QUALITY CLOTHES"
63 TO 67 W. WASHINGTON ST.
(Bet. Clark & Dearborn)

IF quality enters materially into your calculations in your search for fall clothes then you will be interested in this store. We claim to be a quality store, essentially so, selling exclusively the best merchandise that money can buy. We are quite confident we have never been so splendidly equipped to supply your clothing needs as now. Fall suits in every known weave & style.

$15 to $40

The overcoatings, too, will challenge your admiration, $15 to $30.

"Why not open a charge account?"

CHILD'S HEAD SOLID MASS OF HUMOR

It Was Awful. Cried Continually. Had to Hold and Watch Him to Keep Him from Scratching. Suffering Was Dreadful.

Had not Used Half a Set of Cuticura Remedies Before Head was Clear and Free from Eczema.

"I think the Cuticura Remedies are the best remedies for eczema I have ever heard of. My mother had a child who had a rash on its head when it was real young. Doctor called it baby rash. He gave us medicine, but it did no good. In a few days the head was a solid mass, a running sore. It was awful, the child cried continually. We had to hold him and watch him [to keep him] from scratching the sore. His suffering was dreadful. At last we remembered Cuticura Remedies. We got a dollar bottle of Cuticura Resolvent, a box of Cuticura Ointment, and a bar of Cuticura Soap. We gave the Resolvent as directed, washed the head with the Cuticura Soap, and applied the Cuticura Ointment. We had not used half before the child's head was clear and free from eczema, and it has never come back again. His head was healthy and he had a beautiful head of hair. I think the Cuticura Ointment very good for the hair. It makes the hair grow and prevents falling hair." (Signed) Mrs. Francis Land, Plain City, Utah, Sept. 19, 1910.

Cuticura Soap and Ointment are for sale throughout the world, but to those who have suffered much, lost hope and are without faith in any treatment, a liberal sample of each with 32-p. booklet on the skin will be mailed free, on application. Address Potter Drug & Chem. Corp., Dept. 12B, Boston.

CANTON A CENTER OF SILK WEAVING

But the Workshops Have No Chimneys and Machinery Is Not Noisy.

ALL IS DONE BY HAND.

Skin Cutting Similarly Occupies Thousands of Hands Daily.

BY GEORGE A. DORSEY, PH. D., LL. D.

CANTON, Kwangtung Province, China [illegible]—I see I haven't succeeded. You still persist in misunderstanding Canton. You have your own hard and fast rules of what life is, how people should work, how they should play, how they should worship. You have your sample book of civilization; each page bears a colored recipe—a test paper, the scientist would say. You apply your tests; there is no reaction.

You open up to the page with the recipe for morality, or for honesty, virtue, food, flats, banks, sewage, police, parks, newspapers. You can't find anything to match. Nothing fits. "What funny people!" you exclaim. What filth, what shocking manners, what stupidity, how degrading! Poor old Canton, poor old China! It may have been clever once, but what can one think of a people who allow lepers in the streets, have no matinées, no elevated roads, no—why, they are just savages, poor benighted heathen.

The Cantonese are, in fact, busy, earnest, ordinary folk, even as you and I. They come and go, as we do. Perhaps they are not so bent on leaving a mark; they certainly do not take themselves so seriously. This leaves them just time enough to live and not enough to grow discontented, covetous, or envious.

Center of Silk Industry.

They make silk hereabouts. Go where you will up this trough of a street, down that speaking tube of a lane, you hear, not the roar of machinery or the whir of myriads of spindles; you see no smokestacks breaking the smoke law, or keeping it; no smoke stacks at all. And, come to think of it, I don't remember having seen a chimney in Canton. Nor do you see heavy red wagons or motors backed up to warehouse doors. No, you see nothing, nothing at all which suggests silk; nothing to remind you that you are in a world center for the manufacture of rich silk and wonderful linens.

The streets hereabouts—consider please that I always apologize when I use that word in Canton. I don't know what else to say. I don't like lane, and canon suggests La Salle street, and hence is utterly impossible for Canton—the streets are quieter, less densely packed with humanity coming and going and trafficking than they are to-ward the center of the hive. Houses are not ornate, lower, but of the same trim blue-gray brick. But they do have carved doors, even here, and gold, and lacquer. And these houses are narrow. How long they are I don't know, for they run back until the end is lost in gloom. They probably open into a child's size court. It will have a tile paved floor, a gnarled pine tree held back to puny man's size, and pretty, quaint pots of pots of ivory white and deep blue, set with a flower, a dwarfed oak or pine, or a foliage bush, and a cage for the family pet.

Within—we are back in Sixththreadneedle street now—you hear only the low steady clank of the loom, the song of the shuttle as it flies back and forth, back and forth, back and forth—will it never stop? Does the arm never tire?

Silk Weavers at Work.

Why! It is only a child. He can't be weaving silk! This is only children's play; they have stolen into this abandoned room where, amid a confusion of wooden bars, damp floors and musty walls, eilish spiders have spun webs of gold, of crimson, of purple, of lavender, of violet, of blue. But there, high up in the crazy old affair—we can hardly believe it is a loom—is the child's elder brother, or his father, or his grandfather. He sits so high among the webs we didn't see him at first, among the webs which run down in seeming confusion to the warp webs below. So, too, plays he is working, or was until we came in. Now, with the child and as a child, he looks you over, at your hideous old khaki sun tope, at your ugly black clothes, at your heavy shoes. You might think they had never seen civilized men before. And it seems them. That is plain, for they smile at each other and talk about you.

When they have had their fun, you feel it is your turn. You want to see the wheels go round. They understand. Their faces again assume the expression of play. The motor is turned on in their arms, the lights are switched on in their eyes; it is the far seeing eye-lamp that burns now; the light which has been transmitted from father to son, from father to son, since human spiders began to weave, way back in the dawn of man's enslavement.

This isn't a loom; this is magic. These children, young and old, are not workingmen. They belong to no union; they vote for no full dinner pail. This is not skilled labor; it is just reflex action. They can't help it. But they do look as if they enjoyed it, as birds look when they are making a nest.

Weaver Has No Pattern.

The shuttle sings its way between the mesh, leaving a tiny single spider web behind. That seems fairly simple. But the pattern? That is the way with artists; they think patterns only come from brush and pencil. This man has no pattern, no model, no book of designs. Not one; only the thing he calls, or we call, his brain. And this marvelous mechanism of control passes the word down the wires in his arms to his fingers. And they pull the proper strings.

Nor is that brain always trying to discover a new pattern, a bizarre pattern, or to "adapt" a pattern it has borrowed, begged, or stolen. It, consciously or unconsciously, goes on the theory that the best is good enough, that there are limits of "creation" beyond which man may go and produce monsters with two heads, one eye, and six legs. But he saves these monsters for certain gods—he does not weave them into silk.

Next door, or further back in the weaver's house, old wheels are revolving, reeling off silken thread by the mile. The motive power is women and girls. They too play work and we talk with them in the same universal language of mutual curiosity and sympathy. Even here there are many poor, shriveled, degraded feet encased in dolls' slippers. Even here among the workaday women; so strong is the call to be a lady. The more I see of life the more I am convinced we pay too much for certain things.

In Ham Fat Street.

Less brilliant, but equally interesting is Ham Fat street and adjacent lanes. We are in the grinding quarter. Above the buzz of the street rises the sound of sand cutting hard stone. Hundreds, perhaps thousands, are at work, sawing blocks of jade or glass into slabs. These are drilled into arm rings and made into all the countless shapes the Cantonese delight to fashion from hard and semi-precious stone. And the jade they like best is not green, but a deep opalescent, creamy "ham fat," they call it.

The connoisseur detects a difference hidden from the uninitiated, the difference between made and grown pearls. I was shown two arm rings, of the same size, color, and shape, both of jade. One can be had for $1, the other for $500.

It is the diamond drill principle. A slab is fixed; against this revolves a circular sheet of tin. Water and sand do the cutting. The motive power is the human leg, which pedals away hour after hour. The pedals are hitched to ropes which revolve half a dozen circular saws at the same time. The core is cut out first, then the ring, and the sides are rounded off against emery wheels. Some of the finest shops in Canton sell jade exclusively.

But, you say, there is a revolution in Canton; educated men and refined women are beheaded daily; some cry as you pass by, 'Kill him, kill the foreigner"; Canton is a volcano. It is. Yes, I know. We will get round to these things. Canton is a city of diverse character, it is a little human world, of pain, pleasure, passion, and phonographs. But I cannot understand the new until we have looked at the old.

Jilted Wife Who Sues Bridegroom.

JILTS OLD WIFE; WEDS HER COUSIN

Joseph L. Brooks Remarries; Divorced Helpmate Files $10,000 Suit.

SHE SAYS THEY 'MADE UP'

Declares He Promised to Lead Her to the Altar Again; Seeks "Revenge."

Something should be done to protect Joseph L. Brooks from the women. Either he has the fatal gift of beauty or something just as bad. Anyway, the gentler sex find him inexpressibly attractive. They won't let him alone.

Yesterday Mr. Brooks—slightly bored, it is true, but still a perfect gentleman—was standing up at the bridal altar at 3512 North Halsted street, quietly taking unto himself his fourth wife. The wedding bells were clanging merrily; all nature seemed in tune. In fact, everything was lovely. And then suddenly there was a loud squeaking noise. Investigation disclosed that the racket was made by another woman filing suit for $10,000 for breach of promise.

Divorced Wife Files Suit.

The "other woman," subsequent inquiry disclosed, was Mr. Brooks' third wife. She had been married to him once and then divorced. After the courts had parted them Brooks' fatal gift of beauty began to get in its deadly work. Mrs. Brooks No. 3 says she simply couldn't hold out against it. She "made up" with Brooks and, according to her story, it was agreed that they were to be remarried.

Just about this time Brooks met Miss Lena Gretz, cousin of Mrs. Brooks No. 3. The sequel of that meeting was the wedding last night. It was Miss Gretz, and not Mrs. Brooks No. 3, who accompanied the unresisting bridegroom to the altar.

Jilted, She Retains Lawyer.

It was not until Miss Gretz's wedding preparations were well under way that Mrs. Brooks No. 3 learned that she had been jilted. Then she retained Attorney D. D. Trexler. Trexler told her not to say anything about the action, but last night when a TRIBUNE reporter called she broke into tears and told the whole sad story.

"Brooks has now been married four times," she sobbed. "All his other wives except me died. After our divorce he said he would again marry me and everything was set for the wedding except the date. I will get revenge, though," she exclaimed. "He owns land up in Michigan, and I have a clear case against him. He will pay dearly for his marriage to my cousin."

Mrs. Brooks No. 3 lives with her mother in a little candy store at 1312 West Huron street.

SCHOOL PAPER CAUSES STIR; IT PROMISES "MUCH SCANDAL."

Boy Names Publication "Mud"—Due Today—Principal Says, "No Issue"—Pupils Say, "It's Certain."

Something is due to happen in the neighborhood of the Oak Park and River Forest High school this morning, when the schoolboys issue the first number of Mud, their new and unfettered bi-weekly. Here are last evening's statements:

John Calvin Hanna, principal—The boys will not issue the paper.

Emory Luccock, promoter of Mud—Regardless of Principal Hanna's orders or advice, Mud will be issued.

F. W. Pringle, president of the school board—It is probable the board will sustain Mr. Hanna's action should he suspend the boys for issuing the paper.

With that assurance the boys wavered a bit, considered a little filtering of the proposed copy for Mud, then decided to go ahead. Young Luccock is the son of the Rev. George N. Luccock, pastor of the First Presbyterian church, and an associate editor is Robert Barton, son of the Rev. W. E. Barton, pastor of the First Congregational church. Others are Fred Rice, football captain; L. W. Rowland, senior class officer; George Clisbee, track star; Elliott Miller, and Amos B. Whittle.

"It is going to be some paper," they assured their friends.

A glaring pink and black advertisement announces the paper thus:

"'Mud' will be spattered broadcast on the people of Oak Park and will cover them from white hat to white shoes. Every issue will place in your hands the full report of all scandal and gossip for two years back. It will be the only genuine independent academic sheet in the country issued more than once without faculty supervision."

GERMAN TROOPS IN FRANCE?

Report Published in Paris That Force Has Crossed Border.

REPLY ON WAY TO BERLIN.

All Depends on Fatherland's Next Move in Morocco Clash.

[BY CABLE TO THE CHICAGO TRIBUNE.]

PARIS, Sept. 14.—As showing the tense state of public feeling over the Moroccan situation a report was published this morning that a force of German Uhlans, belonging to one of the kaiser's crack regiments, had crossed the frontier near Luneville. The ministry of the interior immediately investigated and made a denial. Another report stated a force of 100,000 German cavalry and artillery has concentrated on the Belgian frontier.

A special courier started from Paris for Berlin late last night carrying the draft of France's reply to the German proposals in regard to Morocco, and a memorandum for the guidance of M. Jules Cambon, the French ambassador, to Germany. The contents of the French reply were communicated to Sir Francis Bertie and M. Isvolsky, the British and Russian ambassadors to France. When the courier reaches Berlin the situation will reach its climax.

Depends on Germany's Next Move.

All will depend on Germany's next move. It is understood the memorandum to M. Cambon, which explains the German "amendments" to the French proposals, points out in the clearest manner that France will not admit of any tampering with the two basic principals of her proposals—namely: the absolute economic equality of all nations in Morocco and the absolute political supremacy of France.

The memorandum states that France is ready to deal with Germany in the most generous manner, but only on the admission of these two principles intact.

Other countries are now becoming vitally interested in the dispute. Italy and Turkey are watching the trend of events closely. Italy is looking to Tripoli, which is still part of the Ottoman empire, for "compensation." The majority of the Italian newspapers are clamoring for the occupation of that place and the army and navy are ready, but the government will not act until the France-Germany negotiations are ended.

Socialist Talks Against War.

[BY CABLE TO THE CHICAGO TRIBUNE.]

JENA, Sept. 14.—Herr Bebel, the Socialist leader, made a speech at today's session of the Social Democratic congress in regard to the possibility of war between Germany and France over Morocco.

Herr Bebel admitted that German influence in Morocco would greatly increase the commerce of the fatherland, but this was not worth the bones of a single Prussian grenadier. He denied that his party had ever advocated a general strike in case of war. Its task was to prevent war, which, he was convinced, would lead to no solution of the present burgher social system. Bismarck, said Bebel, would never have been guilty of such a stupid step as the sending of the gunboat Panther to Agadir.

O. EVERYWHERE ROECKER DIES.

Former Politician and Newspaper Man Expires in Wiesbaden, Germany.

Oscar Everywhere Roecker, former Chicago newspaper man and precinct committeeman from the Thirteenth precinct of the Sixth ward, died yesterday in Wiesbaden, Germany, where he had gone to recuperate. He was 41 years old.

Roecker, a cripple, was pay roll clerk of the Chicago sanitary district at the time he left for Wiesbaden on June 21. Until he obtained this appointment last fall he was in the tax extension department of the county clerk's office, a position that he had held for several years.

He was a thirty-second degree Mason and well known in the Illinois State Epworth league. His newspaper experience was with the Journal and the Inter Ocean in Chicago.

Roecker was the son of the late Rev. John William Roecker, an evangelist. On account of his itinerant work the Rev. Mr. Roecker gave his son the middle name of Everywhere.

Mrs. Roecker now lives with her daughter, Laura Lydia Roecker, at 444 East Forty-second street. A brother, Henry L. Roecker, is a Chicago artist. The mother has cabled to have the body sent to Chicago.

Do You Want One of These 3,000 Farms?

Half million acres open to settlement in the Rosebud Reservation in Mellette County and the Pine Ridge Reservation in Bennett County, So. Dakota. Registration points, Gregory, Dallas, and Rapid City, S. D., Oct. 2d to 21st, 1911. Drawing at Gregory, Oct. 24th. The Chicago and North Western Ry. the direct route to the registration points and the only line to the reservation border. For rates and descriptive literature apply ticket offices, 148 S. Clark street (Telephone Randolph 4221), Passenger Terminal Bureaus of Information, Telephones Main 903 and 908), and 226 W. Jackson blvd.—Adv.

THOUSANDS FLEE FROM ETNA PERIL

Stream of Lava Still Advancing, Overwhelming Everything in Its Path.

PEOPLE CRAZED BY FLOW

Peasants Erect Crosses; Barriers of Faith Are Raised in Vain.

CATANIA, Sicily, Sept. 14.—The river of lava from Mount Etna is still advancing, sweeping everything before it. Thousands are being driven from their homes.

The 20,000 inhabitants of Castiglione and Francavilla have turned their backs on their homes, fleeing before the advancing flow of lava. Both towns are threatened with destruction.

When the stream was within three miles of Castiglione and Francaville the people collected their portable property and made for the higher places.

Hoping to check the advance of the lava, peasants in other sections are erecting before their vineyards and homes crosses of sticks and place on top pictures of the Madonna and the saints, but these barriers of faith have not stopped the flow.

Peasants Crazed; Bishop to Scene.

Crowds of peasants gather to kneel and beat their breasts, calling for mercy and declaring that this must be a punishment for their sins. Mgr. Arista, bishop of Acireale, has gone to the front to encourage the faithful, to conduct services, lead the processions, and impart a benediction to the people.

The discharge from the crater and new fissures increases in volume.

The main stream pouring down the northeastern side of the volcano has made its way sluggishly over the foothills toward the base, crossed the railway and invaded the valley of the Alcantara.

Stream Cuts Off Water Supply.

Today the front, fifty feet high and a third of a mile wide, broke over a long declivity and, gathering velocity, forced the peasant dwellers in its path to make a hurried retreat. It cut off the water supply of several villages.

The house of Giuseppe Rampolla, a relative of Cardinal Rampolla, has been overwhelmed by the lava, which is expected soon to enter the Alcantara river.

Three thousand years ago the lava from Mount Etna swept into the same river, the bed of which is now sixty feet deep. The entire crest of Etna has been changed by the present disturbance.

TROOPS SHOOT DOWN RIOTERS.

Many Wounded in Bricklayers' Strike in Parma, Italy, When Soldiers Fire on Mob.

[BY CABLE TO THE CHICAGO TRIBUNE.]

PARMA, Italy, Sept. 14.—Many persons have been wounded here by the soldiers, who received orders to fire upon the mobs of striking bricklayers.

SALE BY TRUSTEE
$62,000 Stock of Genuine GOODYEAR
Raincoats AND Overcoats

In every description of fine fall and winter waterproof apparel for MEN, WOMEN & CHILDREN.

Prices far less than wholesale

Men's Rainproof Cravenettes and Overcoats

Medium and heavy weight fine waterproof worsteds. Well built, hand tailored, sleeves Venetian lined. Newest designs. Suitable any weather.

Usual retail price, $12; now.... 4.75
Usual retail price, $15; now.... 6.00
Usual retail price, $18; now.... 7.25
Usual retail price, 22.50; now.... 9.00
Usual retail price, $30; now.... 12.00
Usual retail price, $35; now.... 14.00

Imported English Slip-On Coats

FOR MEN AND WOMEN

In one-toned shades of all the popular colors. Novelty interlining, elegant workmanship.

$9.00 value $4 | $10 val. $6 | $20 val. $7.75 | $30 val. 12.50

WOMEN'S RAINCOATS,
Cravenettes, Mohair, Moire, Slipons and Worsted Coats

Well made, durable all-weather Coats, designed to give protection against rain, wind and cold.

$10 value now.....3.75
$15 value now.....6.00
$17.50 value now.....7.25
$22.50 value now.....8.75
$27.50 value now.....10.75
$32.50 value now.....12.75

Boys' and Girls' Raincoats, Rubber Coats, Capes

Durable garments in all weights. Indispensable for school wear.

$6 value..1.50 $8 value..2.75

NOTICE: To whom it may concern:

I hereby notify all creditors, stockholders, bondholders and all others who may have interest in the Goodyear Raincoat Co. (a corporation), that I will dispose of the entire assets of that company, of every description, at highest price by public sale, by order of majority of stockholders and creditors of the aforesaid company. (Signed) F. S. DAVIDSON, Trustee.

Doors open at the three stores at 8 a. m.

Goodyear RAINCOAT COMPANY
206 S. STATE STREET
Between Adams & Quincy
State Street Store Open Evenings
36 S. WABASH AVENUE
Between Madison & Monroe
29 E. WASHINGTON ST.
Between State & Wabash

The guaranty on Everwear Guaranteed Hosiery

is given as an evidence of the maker's faith in his own products.

The cases where holes appear in less than six months are very rare, and often are not the fault of the hosiery, but we replace them, no matter where the fault lies.

If you find anything wrong with Everwear Hosiery we are glad to have you report it; it's the quickest way to correction of the fault; we make good immediately.

This wonderful hosiery is made in three grades: Light and medium cotton, 25c the pair; box of 6 pairs, $1.50. Medium weight lisle, 50c the pair; box of 6 pairs, $3. Gauze weight pure thread silk, 75c the pair; box of 3 pairs, $2.

Maurice L. Rothschild

Specialists in good clothes; and nothing else

Money cheerfully refunded

Southwest corner Jackson & State

Chicago Minneapolis St. Paul

The home of Hart Schaffner & Marx clothes Stetson hats
Manhattan shirts Johnston & Murphy shoes

Everwear guaranteed hosiery

"The Book of American Motherhood"

Author of Rebecca of Sunnybrook Farm, Etc.

Mother Carey's Chickens

By Kate Douglas Wiggin

MARGARET E. SANGSTER says—

"I had not imagined it possible for Kate Douglas Wiggin to surpass herself, but this charming book is an actual advance in humor, spontaneity, common sense, and capital story telling upon anything she has hitherto done. The immortal Rebecca is not more captivating than the winsome and bewitching Nancy, who will take the popular heart by storm."

MARY E. WILKINS FREEMAN says—

"I quite agree with the author, that it fully equals Rebecca in its appeal to the heart."

HAMILTON WRIGHT MABIE calls it—

"An entertaining and thoroughly inspiriting story."

THE BOSTON TRANSCRIPT says—

"It is a fitting successor to the far-famed 'Rebecca of Sunnybrook Farm.' Many indeed will be the readers who will dwell with delight upon the way in which the Carey family emerges into joy from the shadows of a momentarily overwhelming sorrow."

Illustrated in color by Alice Barber Stephens

$1.25 Net. Postage 12 cents

BOSTON HOUGHTON MIFFLIN COMPANY NEW YORK

THE HUB
Henry C. Lytton & Sons

YOU'RE missing a genuine pleasure if you're not the owner of a medium weight fall overcoat like those we're showing—you're missing a lot of service, too. The raglans are especially worthy and more than usually correct, the Chesterfield and box effects are fully as fine—the fabrics and patterns are smart—you'll like them in every way. And the values are mighty interesting—the prices run from $12 to $40, with silk-lined ones for as little as $20

THE Edwin Clapp SHOE

A Gentleman's Shoe Shop

Devoted to the fitting and pleasing of men who will find in Clapp's Shoes the comfort, elegant appearance and careful finish so rarely found in the average makes.

Prices $6 to $9.

24-26 N. La Salle St.
Next to Hotel La Salle
In the heart of the business district.

Hard Coal Wastes 23%

in soot, smoke and unburned ashes—soft coal wastes 50%. Everyone knows the work, worry and uncleanliness attending the use of coal. You change these conditions and also save time, money, health and energy when you

Buy Genuine
Solvay Coke
"The Fuel Without a Fault"

It all burns—is turned into heat—no ashes to sift. Women like it because it's clean and sanitary—light and easy to handle.

Best fuel for heating or cooking—adapted for coal-burning stoves—comes in hard coal sizes. Saves 20% of fuel cost.

200 dealers in Chicago and suburbs sell genuine Solvay Coke. Telephone or write to us for name of nearest authorized dealer. Price $6.75 a ton for egg or nut size—sidewalk delivery in Chicago.

PICKANDS, BROWN & COMPANY
Commercial National Bank Building - - Chicago
Domestic Coke Dept. Phone Randolph 2200

Society, Meetings & Entertainments.

Chicagoans Go Abroad; Many on Way Home.

THE call of the sea voyage is luring Chicagoans in both directions this fall—homeward from Europe and from home to Europe. Mr. and Mrs. William G. Hibbard Jr. are preparing to sail on Oct. 8 for the other side, their objective point being the Durbar. They will encircle the globe on this journey.

On Oct. 4 Arthur Aldis, Abram Poole, and Robert Herrick will leave for Europe. Mr. Poole will go on to Spain in his travels, but Mr. Aldis and Mr. Herrick do not plan to accompany him on this part of the journey. Mr. and Mrs. Watson Blair, who have spent the summer in the west, are expecting to sail for Europe on Sept. 19, but they will return early in November.

In the meantime the boat leaving Cherbourg today for America is said to have among its passengers Mrs. Robert S. Hotz and Miss Lila Hotz, Mrs. Lyman D. Warren and Lyman D. Warren Jr., C. E. Brown and C. E. Brown Jr., the Rev. D. J. Riordan, the Rev. M. D. Connolly, Mrs. C. L. Bartlett, Valentine O. Bartlett, Mr. and Mrs. Paul J. Healy, Frank Hamlin, Joseph Sears, Miss Helen Sears, Miss Dorothy Sears, and Miss Agnes Pillsbury—Mr. Sears and his party being from Kenilworth.

Miss Marion Butler, daughter of Mrs. Hermon B. Butler of Winnetka, who has spent the summer at the Huron Mountain club, has returned to Winnetka. Miss Butler's wedding to Claude J. Peck of Washington, D. C., is not to take place until the spring, according to present arrangements. In the meantime, however, Mrs. Butler will bring out her niece, Miss May H. Peabody, during the winter season. She has set aside Nov. 24 as the date for the presentation, which is to be made at a dance to be given at the Blackstone hotel.

Miss Helen Solomon, daughter of Mr. and Mrs. Henry Solomon, 4406 Michigan avenue, is to be a bride of next week, her marriage to Emile Levy of Canton, Miss., having been set for Thursday, Sept. 21. The service will be performed at 6:30 o'clock at the La Salle hotel. Miss Solomon, following in the footsteps of her mother, who is widely known for her philanthropies and civic interests, has been closely identified with the work among the children of the poorer quarters. She founded the Helen day nursery, now located in the new Madeline Mayer house at Union and Mather streets. The board of directors of this nursery will give an entertainment at the nursery this afternoon complimentary to Miss Solomon.

The marriage of Miss Marguerite Goodwillie, granddaughter of Mr. and Mrs. Daniel Murphy, 1236 La Salle avenue, to Edward Jensen, son of Mr. and Mrs. J. Jensen, 1141 North Sacramento avenue, will take place on Tuesday, Sept. 19, the date being the twentieth birthday of the bride. The wedding will be celebrated quietly and the young people will leave immediately for the east.

Mr. and Mrs. George D. Tunnicliff of Macomb, Ill., announce the coming marriage of their daughter, Helen Dorothy, to M. D. McIntyre of the Hotel Windermere, which will take place next Tuesday. The ceremony will be performed at noon at the family residence at Macomb. Miss Louise Tunnicliff, a sister of the bride, and William Scott Bond of 4025 Drexel boulevard, will be the maid of honor and best man, respectively.

Announcement is made of the marriage of Dr. Arthur M. Bishop of the Virginia hotel to Mrs. Della Robbins Burnett of Good Hope, Ill., which was celebrated on Aug. 26 in Galesburg. Mrs. Bishop lived at the Virginia hotel about three years ago. Dr. and Mrs. Bishop will come to the city the latter part of October and will be at the Virginia.

Mr. and Mrs. Ralph Winston have taken an apartment at 1435 Dearborn avenue.

Mr. and Mrs. Donald Frost, who have spent the summer in Chicago and are now with Mrs. Frost's parents, Mr. and Mrs. E. L. Ryerson, at Lake Forest, will return to their home in Charleston, S. C., on Oct. 1.

Mrs. Joseph Kirkland and Miss Caroline Kirkland, who have been at Winnetka during the summer, expect to return to their north side apartment today.

Mrs. John J. Doherty, accompanied by her sons, Frederic Brundage and John T. II., of Aberdeen, Wash., has come for an extended visit with her parents, Mr. and Mrs. F. L. Brundage, 1506 South Trumbull avenue.

Mr. and Mrs. A. O. Simpson, 3383 Michigan avenue, and son Cleveland Brodwolf have returned to the city after having spent two months in Los Angeles.

Mr. and Mrs. Henry Kalven have returned from their trip through Colorado and are at home at the Metropole hotel.

James and Kingsley Colton, sons of Mrs. B. P. Colton, 3600 Michigan avenue, left yesterday for Amherst to renew their studies. The young men are nephews of Mrs. J. Ellsworth Gross.

Miss Lloyda Smith, daughter of Mr. and Mrs. Lloyd Smith, 4722 Sheridan road, returned to Miss Mason's School for Girls, Tarrytown-on-the-Hudson, on Monday. Miss Smith is a senior this year.

Miss Margaret Patterson of 4440 Berkeley avenue has returned after spending the summer in the east. She visited her brother Paul Patterson at Baltimore, Md., and spent some time at Asbury Park, N. J.; Boston, and Worcester, Mass.

Mr. and Mrs. Jesse G. Morris, 1105 East Sixty-fifth street, announce the engagement of their daughter Myrtle Alice to F. M. Updegraff, 6444 Ellis avenue.

Mrs. D. Herzog of 328 South Homan avenue announce the coming marriage of her daughter Rhoda to Harry Bishop to take place on Sunday at 4 o'clock.

* *

No Discipline for Astor.

Rhinebeck, N. Y., Sept. 14.—[Special.]—There was a report today that some of the parishioners of the Rev. Ernest Saunders, rector of the Church of the Messiah at this place, were circulating a petition asking that Col. Astor be disciplined by the church authorities.

The Episcopal Church of the Messiah is the Astor family's home church. Col. Astor is one of the parish wardens.

No trace could be found of the petition. The Rev. Ernest Saunders said he had not heard any dissatisfaction expressed by his parishioners over Col. Astor's course.

"I don't know what church law Col. Astor has violated by marrying twice," said the Rev. Mr. Saunders. "I don't know of any canon forbidding him to do so."

Miss HELEN DARLING EASTMAN

The wedding of Miss Helen Darling Eastman, daughter of Mr. and Mrs. Frank L. Eastman, and Ralph Hammond Kilner will take place on the evening of Sept. 23. The bride will be attended by Miss Gladys Adams of Oak Park as maid of honor and by Miss Nell Wayman of Chicago and Miss Margaret Woodruff of Benton Harbor, Mich., her cousins, as bridesmaids. Harold Kilner, as the best man, and Frederick Kilner and Cedric Kilner, as ushers, will serve their brother.

Economy by Mrs. Geraghty.

Newport, R. I., Sept. 14.—[Special.]—Mr. and Mrs. "Jack" Geraghty have been fitting up a good part of their cottage with articles from the "five and ten-cent store." The appearance of the young bride of the good looking chauffeur there and the careful way she economized in her purchases led to the belief that the financial situation of the young couple is none too flourishing.

Mrs. Geraghty entered the store calmly and looked over her purchases with the care of an old housekeeper.

"Gee," said one of the girl attendants as the young wife went out, "there is no reckless buying about her. If all these heiresses are like that every poor man ought to get one."

* *

Made Exile by Bashfulness.

St. Louis, Mo., Sept. 14.—[Special.]—The bashfulest man is John R. Wilson, who resides in Kirkwood, a fashionable suburb, and is the president of a big construction company.

Since he eloped in January to Lincoln, Neb., with Miss Ella Kerth, daughter of the wealthiest merchant in Kirkwood, he and his bride have traveled through nearly every state in the union—he trying to muster enough courage to return to Kirkwood and undergo what he considers the ordeal of receiving congratulations, Mrs. Wilson trying to bolster up his resolution to that effect.

Both the Wilson and Kerth families are fondly hoping the self-imposed exile will end soon. Mrs. Wilson returned to Kirkwood a week ago and passed a few days with her family. Wilson had sufficient courage to start on the trip, but his courage oozed out by the time the train reached Springfield, Ill., and he went back to Indianapolis.

Previously Wilson got as far as East St. Louis twice when his courage forsook him. His bride believes she and his business associates can induce him to return home in a few days.

* *

Ching Dislikes Hobble Skirts.

Boston, Mass., Sept. 14.—[Special.]—"American women are beautiful, but these hobble skirts are ridiculous," declared Admiral Ching Pih Kwang of the imperial Chinese navy, in command of the first Chinese warship ever to visit America.

"Such foolish extremes are to be deplored," he added. "Even Chinese women, who have bound up their feet for beauty, have yet to think of such an extreme of fashion as this. The American woman wears beautiful clothes, but why such foolishness at times? Truly, it is too bad.

"I have met many American women in London and Paris and other European capitals, and with some of them I have become excellent friends. Always I have been impressed with the things they know. Their great and special charm lies there.

"They are beautiful, yes, though the types are so different from our own. They wear beautiful clothes of a cosmopolitan elegance. Except in the case of some foolish extremes like the hobble skirt, I find European costumes as attractive on the women of America as the national dress of our own women on them. I have seen a few English speaking women wearing curious costumes and the result was anything but pleasing."

* *

Little Gardeners Await Awards.

Small gardens and small gardeners of Forest Glen are to be graded today—the windup of an agricultural contest that has extended through the summer. And tonight the vegetables and fruits of the young farmers' toil are to be served at a dinner at the Forest Glen Congregational church.

Forty-six children in Forest Glen have their little plots cultivated, ready to show the examining committee this morning. Prizes will be awarded at the dinner tonight.

According to P. B. Barnes, one of the directing committeemen of the contest, the residents of Forest Glen want to secure the location of a permanent experimental station of the College of Agriculture near the village.

Religious and Schools.

Lutherans Plan for Jubilee.

Lancaster, Pa., Sept. 14.—The thirty-third convention of the general council of the Evangelical Lutheran church in North America opened in Trinity Lutheran church in this city today.

Among the important matters to come before the council is that of taking steps to prepare for a world celebration by the Lutheran church six years hence of the quadri-centennial of the reformation. To the jubilee committee of the council has been committed the task of raising $2,000,000 for the church in honor of the jubilee.

This jubilee celebration was heartily commended by the National Laymen's conference, which concluded its meeting in this city last night.

* *

Alteration at the Vatican.

ROME, Sept. 14.—The engineers of the Vatican have planned a new road leading direct from the apostolic palace to the gardens, which will enable the pope to step from his own apartment immediately into the fresh air. At present the pontiff must pass through Raphael's loggia and the Lapidarian museum before reaching the gate of the gardens.

* *

Rector Changes His Faith.

Milwaukee, Wis., Sept. 14.—[Special.]—The Rev. James Small, formerly secretary to Bishop Webb of All Saints' Protestant Episcopal cathedral, who was until recently rector of a church at Waupaca, has joined the Roman Catholic communion. Mr. Small was graduated from the Nashota seminary several years ago and ordained by Bishop Webb. It is said he has gone to assume duties in connection with the Roman Catholic church in one of the eastern states.

Change Teachers' College Standard.

A surplus of teachers in Chicago was disclosed at yesterday's meeting of the committee on school management. There are at present 423 too many. As a result the committee has approved Mrs. Young's recommendation for the raising of requirements for admission to the Chicago Teachers' college. Of the June, 1910, graduates at the college sixty-eight are without appointment; from the November list that year, eighteen; January, 1911, sixty-two, and April and June, 199. There are also sixty-one former teachers who have applied for reappointment and fifteen experienced teachers waiting.

"With this number unabsorbed," explained Mrs. Young, "really ambitious students will be deterred from entering the field because of indicated slowness in advancement."

The committee restored as the standard for admission an average of 75 per cent, none of the studies to be below 50 per cent. Some time ago, when a shortage seemed likely, the requirements were lowered to a 60 per cent average and 30 per cent minimum. The restoration takes effect at the coming midwinter examinations.

* *

Big Conference of Mormons.

Nauvoo, Il., Sept. 14.—[Special.]—A great conference of Mormon elders will open here tomorrow in commemoration of the departure of the Mormons from this place in 1845. President Joseph Smith of the Mormon church is expected to preside. German E. Ellsworth, president of the Northern mission, and President McRea of the Denver mission are to attend. It is believed 600 Mormon elders and as many others will be present. Local Mormons ascribe considerable historical importance to the meeting.

News of the Theaters.

BY PERCY HAMMOND.

Miss Mary Mannering was yesterday placed under contract by Liebler & Co. for the principal feminine character, Domini Enfilden, in the play made from "The Garden of Allah." The information was received last night by that firm's Chicago representative, Mr. Donaghey. The engagement of Miss Mannering gives three important players to the Hichens piece, Lewis Waller, the London actor-manager, having been engaged about a month ago for Boris Androvsky, and Eben Plympton for Count Anteoni.

Miss Mannering has had an interesting career on the American stage since she was brought hither by Daniel Frohman in 1896 to take up the principal feminine character with the company that for so long bore the name of the Lyceum theater, New York City. She was Frances Friend when he saw her acting in the spring of that year in the English provinces. Among the plays in which she acted with the Lyceum forces were "The Courtship of Leonie," "The Late Mr. Castello," "The First Gentleman of Europe," "The Mayflower," "The Princess and the Butterfly," "The Tree of Knowledge," "Trelawny of the Wells," "The Maneuvers of Jane," "The Ambassador," "A Man of Forty," and "An Interrupted Honeymoon." She became a formal star in "Janice Meredith" at the time, just ten years ago, when fiction concerning the American revolution was in high favor. Clyde Fitch wrote "The Stubbornness of Geraldine" to her measure, and it lasted for two prosperous seasons. Leo Ditrichstein was less successful in fitting her with "Harriet's Honeymoon." She acted with James K. Hackett as co-star in the New York City performances of "The Wells of Jericho." Miss Mannering was unremitting in her search for a play thereafter, and produced not fewer than six in a brief period until she won new success in "A Man's World," by Miss Rachel Crothers. It was in that play that she last acted in Chicago, in June, 1910. An incidental activity of her American career was her special tour as co-star with Kyrle Bellew in "The Lady of Lyons," a Liebler & Co. venture. It was intimated at the time of Miss Mannering's marriage last year that she would not again appear on the stage.

The engagement of Miss Mannering for "The Garden of Allah" ends a year-long quest on the part of George C. Tyler, head of Liebler & Co., for an actress of distinction for Domini. Indeed, stars of magnitude were considered for not only that rôle but for Boris also. It is known that offers were made to Mr. Forbes-Robertson, to Mr. Bellew, and to William Faversham to play Boris, but in each case refusal was made imperative because of contracts between those actors and other managers. Similarly Miss Maxine Elliott, Miss Gertrude Elliott, and Miss Edith Wynne Matthison were in turn considered for Domini.

Miss Georgia O'Ramey will become a member of the "Uncle Sam" cast in a few days, succeeding Miss Josephine Brown.

Following Mr. Hackett's engagement in "The Grain of Dust," which opens at the Blackstone theater Sunday, Sept. 17, "The Concert" will be the next attraction, with Henry Miller in "The Havoc" to follow.

Miss Gertrude Elliott's New York City appearance in Joseph Medill Patterson's "Rebellion" will be made on Oct. 2 in the theater there bearing her sister's name, the Maxine Elliott. There will be two previous weeks "on the road," however—one in Toronto, beginning next Monday night, and one in Pittsburgh. Mr. Patterson is in the east to superintend rehearsals. The play remains unchanged from the form in which it was acted on May 4 last in Kansas City by Miss Elliott.

The Irish plays in the repertory of the Chicago Theater society—"The Well of the Saints" and "The Riders to the Sea," forming a double bill—will probably be canceled in order to avoid conflict with the tour of the Irish company from the Abbey theater of Dublin, under the management of Liebler & Co. The vacant place left in the repertory, according to present arrangements, will be filled by Paul Bourget's "The Tribune."

This drama by Bourget, a recent success in Paris, was originally suggested as a substitute for Granville Barker's "The Voysey Inheritance." Hamlin Garland, secretary of the society, has received a letter from Mr. Barker giving the society permission to run "The Voysey Inheritance," and thus the apprehended difficulty in regard to this play has been removed.

Mr. Barker's letter was as follows:

"I am very interested, indeed, to hear of the Chicago scheme. I had the pleasure of meeting Mr. Richard Burton a few days ago, and he told me a good deal about it.

"It would give me great pleasure to have you do 'The Voysey Inheritance,' though I should just like to know to what producer you would entrust it, and have some notion of the cast. In any case, there need be no hitch in the matter.

"I wish you every success. It is, at its worst, a selfish wish, for I feel that a battle won anywhere for the English-speaking theater is a victory for us. And it is a hard fight from time to time, is it not?"

The three American plays which will be chosen to fill out the repertory of ten pieces will be announced in the immediate future. Hamlin Garland leaves for New York Saturday to confer with Donald Robertson, the society's dramatic director, and with the Messrs. Shubert, the "producing company," in regard to the final details of the project.

The question of a series of "trial matinées" for new American plays by new writers is now under consideration.

The south, ever critical where its customs are concerned, has, e'en thus early, been heard from in the matter of the Mardi Gras festivities in "Louisiana Lou," the blithe, new exhibition at the La Salle. A citizen of New Orleans visited the theater last Monday night, Mr. Askin's mail of yesterday contained a letter praising "Louisiana Lou" as a whole, and expressing keen admiration for the persuasive scenic counterfeit of the old French quarter, but protesting that the flags, banners, emblems, etc., used to denote the Mi-Careme celebration were lacking in accuracy, inasmuch as the colors of Louisiana and New Orleans ought to predominate in all the decorations. The visitor's patriotic attachment in the matter was nicely indicated by his offer, on his return to New Orleans, to send to Mr. Askin a hamper of flags and banners to take the place of the pretty and effective but officially inaccurate decorations now used at the La Salle.

Europe's Industrial Work by Students Exhibited.

MANY people are being attracted to the Art institute this week by the exhibit of samples of the students' work from the apprentice schools of Germany and the industrial schools of Bohemia. The exhibit was brought to Chicago by Dr. E. G. Cooley, former superintendent of Chicago schools, and is under the direction of the Chicago Commercial club.

The wall exhibit is comprised largely of architectural designs and designers' drafts of machine parts. Colored window schemes in water colors, tapestry, and carpet designs, in paints and colored crayon work show artistic ability of Bohemians.

A few crayon drawings from still life are being shown from the studio departments of the German schools. The manual training exhibit is comprised of sample wood carvings, carpenter bench work, joining, inlaid wood panels, and turned products from the wood lathes.

Metal work in copper, tin, sheet iron, and steel shows the more utilitarian side of the instruction in the German schools. Steel machine tools and pipes of copper and iron, tin household utensils, and troughs showing the riveting and shaping of the metals give an idea of the wide range of the work.

In the ornamental designing exhibits, stone archways, and plans and specifications for residences, formal gardens, and landscape effects are being shown in connection with the architectural work.

The exhibit opened this week and will continue for an indefinite time, although it is not permanent. It occupies room 30 on the second floor of the Art Institute building.

Woman and Her Interests.

Club Women's Hearts.

BY LAURA JEAN LIBBEY.

[Copyright: 1911: By Laura Jean Libbey.]

THE bachelor who is fighting shy of marriage is wont to give as an excuse that if he wedded he might get a woman who wanted to spend all of her time at clubs to the neglect of her home. He knows in his own heart that this is mere subterfuge; that women who attend clubs are the most devoted wives and homemakers in the whole world.

The bachelor little knows how it broadens the ideas of the timid housewife to be brought in contact with the brainy woman, strong resourceful, tender, and true. He thinks a congress of women meet to exchange gossip over a cup of tea. Never was a man more mistaken in his conjectures.

They discuss the vital questions of the day and all subjects that are of deepest heart interest to women. The club woman's children are intellectually superior to those of most other women. It is the boy of the club woman who makes his way high in the world, and the daughters of the club are the future mothers of statesmen and brainy people in all walks of life.

The bachelor should realize that the world at large has much to thank club women for. When they put their shoulders to the wheel there's but one result to happen—it must move forward.

The heart which has no resources grows languid. The active heart, that has much to feed on, grows strong, scintillates with brilliancy as the polished diamond. The club woman's children are proud of "mother" and it is their pride to follow in her footsteps.

She never neglects home duties, but combines them with her club pleasures. The little, old fashioned woman of yesterday does not exist in the club woman of today. She permits no woman to be more attractive than she. She is gracious, womanly, adorable, with a pleasant word for all and a harsh word for none.

The noble lives of the club women are monuments for a future generation. The seeds they are sowing now will reap a golden harvest.

Club women as a rule never lose their grip upon love, knowing that it is the alpha and omega of every woman's happiness. They appreciate affection, and having won it they cling to it as tenaciously as a queen clings to her crown.

When they aim their arrows at love's target they hit the bull's eye every time. The club women are here to stay. We all love them. May their influence go down the ages. Like all that's beautiful they are a joy forever.

* *

She Want's to Meet Him.

"Dear Miss Libbey: There is a young man in my neighborhood that I should like to meet. He is a very bright, handsome young chap and is considered a self-made young man. Of late I have thought of the young man so constantly that I have written him some letters telling him that I admired him greatly, but didn't sign my full name. Will you tell me whether I should let him know who I am? ALICE."

You are acting very foolishly, Alice, in writing to the fellow. Discontinue it at once. If he lives in your neighborhood I am sure you can find some conventional way of meeting him. Think it over.

* *

Ideals Are Elusive.

"Dear Miss Libbey: I have been keeping company with a young man for several months and now he has asked me to marry him. I think a great deal of him; in fact, I think I love him. But he is of an extremely light complexion, and my ideal has always been a dark complexioned man. Since he is in no way like my ideal, I am doubtful whether I could be happy with him. What had I better do in order to be happy? ALICE."

Ideals are the most elusive things in the world. One's ideal at 20 is not likely to be one's ideal at 21, one's views and likes change so. You would be extremely foolish to allow such a silly notion as your ideal is to mar your future happiness.

* *

He Won't Pay.

"Dear Miss Libbey: I met a man some time ago whom I asked to go to the park to spend the day with myself and other young folks. He hesitated and seemed a little embarrassed and then said he could not go because he was "broke." I offered him some money, which I told him he could pay me back later. He accepted it and accompanied me to the park and spent the money freely, but after that day I never heard from him any more. As I am a working girl, I need the money. Would you advise me to write to him and ask him for it? BERNICE."

Don't waste time on a fellow like that, Bernice. I think I should ignore the whole affair and have absolutely nothing to do with him.

* *

How Can She Win Him?

"Dear Miss Libbey: I am 19 and very much in love with a man about 30. He is exceedingly handsome. I have talked with him several times, but he has never shown me much attention. Would you advise me to try to win his affection and how? ANXIOUS."

Yes, no harm in trying. There is only one way to win—by being sweet, womanly, and deferring your opinion to his. That's the type that can always make the average man feel he's a wonderous being indeed—and that's what they all like.

* *

You Should Not Make Advances.

"Dear Miss Libbey: I am a girl of 18 and although am not pretty, I am generally considered attractive by all who know me. On my way to the office every morning I pass an intellectual young man who always tips his hat, so of course, I bow, and say 'good morning' to him. I have never met him, but he is so handsome and refined looking I am sure there can be no harm in it. Now, what I want to know is, how can I gain his acquaintance without appearing forward. Would it be all right if I asked him to call some evening? All the fellows I know are rather silly and uninteresting, so I am more than anxious to know this one, as he looks so fine. "ANNE R. M."

I am afraid you are as silly as your friends or you wouldn't contemplate making advances to a man you do not know.

* *

Have Nothing to Do with Him.

"Dear Miss Libbey: I am a girl of 20 and have been keeping company with a young man of 29, who lives near my home. What I am puzzled about is that he is a traveling salesman and I am afraid he is married, because he told me he was, in a joking way. Kindly advise me what to do. BROWN EYES."

Have nothing more to do with a man about whom you know so little and who, you think, is deceiving you.

* *

Economical Housekeeping.

BY JANE EDDINGTON.

Jelly Making Principles.

IF all that has been written about jelly making could be put together, the collection would make a large volume or two.

If the principles of jelly making could be started once and for all in axioms, the fundamentals would seem few, but, unfortunately for jelly makers, or rather for amateur jelly makers, each may be made the subject of quite an endless theme.

If all the positive statements made by this jelly maker and that jelly maker were all invariably true jelly making would be the highly complex process the inexperienced believe it to be.

If the scientists could as readily decide as cooks do why jellies crystallize another great problem that has absorbed many hours on the part of many investigators would be solved.

JELLY FRUITS.—The jelly fruits, in order of generally conceived desirability, are: Currant, crab apple, apple, quince, grape, plum, blackberry, raspberry, peach.

STERILIZATION.—A flat bottomed clothes boiler, with a willow or wooden rack in the bottom and a towel or cloth over that is the best thing to use when glass jars or glasses and all covers in any number are to be sterilized. Put on in cold water and heat gradually to a boiling point, then boil ten or fifteen minutes. Stewpans, spoons, etc., should be put on the fire and treated in the same manner, if utter safety and perfection is to be secured.

The glasses should be taken out of the boiling water at the time they are to be filled. If they have cooled somewhat set them on a damp cloth, folded up around the glass a little, to keep it from cracking. In many cases glasses and cans thoroughly washed in hot water may be sterile. If they were absolutely clean when put away—that is, washed by a good dishwasher—a rare person—this may be safe, but there is always an element of uncertainty involved, as there is not when the process is more thorough.

THE KETTLE.—The best preserving kettle is the wide old fashioned, large bottomed, porcelain kettle. One of reliable enamel, broad rather than deep, is the next best thing. It is not well to cook any fruit with many layers, but rather with few.

THE STRAINER.—A jelly bag for apples, quinces, and plums, a sieve or colander or large strainer with a double square of cheesecloth over it for others. Strain into earthen bowls or a second kettle.

THE PROPORTION OF WATER.—All fruits contain some water. There is a great difference of opinion as to how much to add. A general rule which works out well, though not exact, is barely to cover the fruit with water. Large fruits take four quarts of water to eight of fruit, and yield three quarts of strained juice.

COOKING.—A cleaner and finer jelly is made if fruit is cooked gently—simmered—and not stirred. Plums, apples, and quinces burn on quickly if the fire is hot. It is best to have the kettle on an iron ring, anyway. The fruit juice must be cooked gently and skimmed frequently. Jelly which is boiled hard is likely to crystallize. A single crystal which has formed on the side of the kettle when the sirup has boiled up may cause a whole glass to crystallize. Careful cooking can be done without a sirup gauge, but this utensil does away with uncertainty and should always register 35 degrees. There is no hard and fast rule as to how long to cook, for conditions vary. From fifteen to twenty minutes is usually sufficient, but one has to learn when jelly is done, just as one has to learn when candy or any sirup is cooked enough.

THE SUGAR.—The general rule is pint for pint, and the less it is cooked the better—if it is cooked much it darkens the jelly. This amount is too much when fruits are rich in sugar or very ripe. In cold, wet seasons a little more is required. It is generally considered best to heat the sugar and add it to the juice after the latter has boiled a little while—twenty minutes if much water has been used.

COVERING JELLIES.—A first cover of paraffin is comparatively safe if thick enough. A disk wet in alcohol or brandy is safer, as these destroy mold spores which may develop under paraffin. A heavy layer of sugar is sufficient protection for small amounts of rather stiff jellies. Southern cooks often use this. For table glasses without tin covers cut a disk of paper with a diameter one inch greater than the glass, tie down, then brush over with the beaten white of an egg to which has been added a tablespoon of cold water. Or cut a little larger and dip in olive oil.

Lillian Russell's Beauty Secrets.

Habit Is Beauty's Friend.

BY LILLIAN RUSSELL.

[Copyright: 1911: By Lillian Russell.]

DO not waste your nervous force. Make necessity your choice. Perform habitually the daily duties and thereby save that energy which is so essential to beauty and its perpetuity.

Imagine what vitality and nerve tissue would be wasted if we made difficulties of bathing, dressing, cleansing the teeth, manicuring the nails, and the hundred and one other little daily duties of the home.

Habitual action eliminates nervous strain, which is one of beauty's greatest enemies. Keep tranquil in all things. Repose is rest in every sense of the word. Wasting vitality is a most fatiguing thing. The duties considered irksome, and performed reluctantly, drag at the nerves. Disfiguring the face with frown and scowl destroys sweetness of expression and obliterates beauty.

There is no sin in making habit of anything that improves the appearance, for by improving ourselves we are keeping the world and ourselves beautiful. We none of us think lightly of the habit of praying morning and evening. We realize that by so doing we come into close contact with beauty, spiritually.

Making habit of study increases beauty mentally, and what a wondrous amount can be accomplished with a comparatively small loss of nervous force when study is made a matter of habit. I have known those who became proficient in a language in a year simply by learning two new words a day. I myself learned French in this way and was astonished at the amount I had accomplished with so little conscious effort.

We none of us depreciate the value of habit in beautifying spiritually or mentally, so why should we depreciate the value of the physical beauty habit?

I have heard women remark, "O, my husband thinks I am just right. He does not want me to use cold creams and powder, soaps, or beautifying lotions." Self-satisfaction is the foundation of such remarks, and self-satisfaction is death to beauty. The moment a woman becomes thoroughly satisfied with herself she is lost. Cleansing soaps, beautifying creams, bracing tonics, pleasant odors may not be necessary to gain a man's love, but they go a long way toward keeping it.

I know what I am talking about, because I receive many letters from men, asking me to send suggestions secretly to their wives for cleanliness and tidiness.

Make necessity your choice. By regular, systematic repetition of your duties, beautify mind, body, and spirit. You know, dear friends, the immense relief accruing from the knowledge that the letter of invitation is answered, the small bills are paid, and the trifling request immediately granted. A few minutes each day devoted to these duties accomplish wonders without the loss of vitality, through strain on the nerves.

Combining daily duties is another method by which strain or overtaxing the nerves may be avoided; for example, the use of the boracic acid wash for the eyes and the blowing exercises for the rounding of the throat may be done while the head is lifted once.

Regularity in the time and manner of brushing the hair will eliminate conscious effort of mind and create a desire to do even the irksome tasks, and I do wish to impress upon you the fact that a nervous strain is beauty's enemy, so habit is beauty's greatest friend.

I have heard so many women say, "O, how I would love to be beautiful." Yet these same women will frown and complain of the terrible amount of trouble it is to take the rolling exercises to reduce the hips they sigh about, or the daily breathing exercises to fill out the chest and round the flabby neck they so bitterly lament.

Make a habit of smiling and laughing every morning upon arising. Look in your mirror and smile at yourself.

Avoid mentioning a little pain or ache you may have when you arise in the morning. Instead of telling the family how you feel, tell some one how well he looks. "You look so rested and fresh this morning," is a much pleasanter salutation than "How are you this morning?" Persist in feeling well yourself, and it will surprise you how soon you will get into touch with more beautiful persons and things.

If women only understood how much their beauty depends upon repose and tranquillity of thought; if they only realized how much nervous energy they wasted and the havoc they played with their beauty when they neglect to make the daily duties habits, I am sure they would cultivate, with the greatest persistency the regular and systematic performance of the various trifles that so often bring the frown and scowl to the face and use up the vital beauty forces.

Remember: Habitual action eliminates nervous strain, which is one of beauty's greatest enemies.

* *

Lillian Russell's Answers.

MARION: If the toenails are not cut squarely across but are rounded, pressure on the center of the nail causes the ingrowing toenail. This may be remedied by cutting a notch in the middle of the toenail, or by thrusting under the side of the nail a bit of cotton to force the nail up and outward.

A CONSTANT READER: Practically the only cure for pimples and an oily skin is a careful diet. Fruits, salads, and fresh vegetables must be substituted for candy and sweets, cheese, rich pastry, fried meats, and other indigestible foods. Do not eat pork. An indulgence is sure to make the complexion greasy and dull looking. If you will send me a stamped, self-addressed envelope and request I will forward you recipes for an inexpensive astringent lotion which will help to remedy the oiliness and for a soothing, healing salve for pimples.

Round About Chicago.

On the Trail of the Tongs.

BY RICHARD HENRY LITTLE.

SYNOPSIS OF PRECEDING CHAPTERS.

SHERLOCK HOLMES and his press agent, Dr. Watson, happening to be in Chicago during the recent outbreak in Chinatown, which was said by the police to be a war between the tongs started out to investigate. The two followed several clews, all of which proved to be false, and finally settled down to await more definite information on which to work.

CHAPTER IV.

"Good morning, Mr. Holmes," said Dr. Watson, bursting with tremendous excitement into the sitting room of the great detective's apartments in a fashionable downtown hotel.

"Sit down, Watson," said Mr. Holmes, as he pushed a chair to his visitor. "You must be tired after walking all the way to my hotel."

"My word," gasped Dr. Watson. "How in the world did you know I walked, Mr. Holmes?"

"Because," said the great detective, smiling, "I saw you give a tip to the bell boy as he showed you into my room. The fact that you had money on your person proves that you did not come in a taxicab, and you did not ride on the tram, because I observe that there are no heel marks to show that many rude persons stood on your patent leather boots."

"Marvelous!" gasped Dr. Watson. "Simply marvelous."

"O, not at all, my dear Watson," said Mr. Holmes, yawning. "Merely elementary. But I further observe that you spent last evening with a friend in the suburbs and that you had only half an egg and three swallows of coffee for breakfast and that you ran all the way to the depot."

Dr. Watson was so overcome that he fell back into a chair.

"My dear Holmes," he stammered finally, "this is black magic! It's really most 'straordinary. How is it possible that you were aware that I visited an old friend away out at Hubbard's Woods last night?"

"Nothing simpler," repiled the great detective. "You have mud on your shoes and your hand is calloused from repeatedly winding up the phonograph. Knowing this, the rest was simply a plain statement of fact. You had only a half boiled egg and three swallows of coffee for breakfast because you came into Chicago on an early train. And of course you ran all the way to the train because every commuter does."

"Marvelous," sighed Dr. Watson. "But, Holmes, I came to see you because I have new light on the tong mystery. I have only recently picked up an article in regard to college students——"

"By a Chicago gentleman," observed Mr. Holmes, "a Mr. R. T. Crane."

"Exactly so," resumed Dr. Watson. "Now, after reading what Mr. Crane has to say about college students it strikes me that this so-called tong war in the South Clark street Chinese district must be caused——"

"By college students?" said Mr. Holmes. "My dear Watson, that same idea has occurred to me. But come, and give me your copy of the paper that contains Mr. Crane's remarks, so that we will be able to identify the riotous college students when we see them, and let us be off."

Mr. Holmes and Dr. Watson left the hotel and wandered over into a congested section of the lower downtown region. As they were passing a saloon they heard shrieks and yells coming from an upstairs room, mingled with the sound of raucous voices singing a rough melody. Then they heard bottles crashing about the room and walls of anguish. There was the sound of a heavy body falling to the floor and muffled cries of "Don't kill me! Don't kill me!"

"College students!" shouted Mr. Holmes as he cast a swift glance at the newspaper article he was carrying in his hand. "Quick, Watson; there is not a moment to be lost."

The great detective and his friend bounded up the stairs three steps at a time and stood outside the door. The uproar had quieted down, and Mr. Holmes whispered to Dr. Watson that they would take a few observations and make sure that the men were college students before they notified the police.

"You hold this article in which Mr. Crane describes college students," whispered Mr. Holmes to Dr. Watson, "and I will peek through the key hole and report to you what I observe, and you can make comparisons and see if it tallies with what Mr. R. T. Crane says of college students."

"Quite so," murmured Dr. Watson, standing where he could get a good light on the newspaper article and holding a pencil in his hand. "Pray proceed, my dear Holmes."

"I see," whispered Mr. Holmes, with his eye to the key hole, "a band of desperate ruffians; some of them are asleep on tables with their clothes on. Their faces are bloated as if from strong drink; murder is in their eyes."

"Check," said Dr. Watson, making a mark in the corresponding paragraph of the newspaper.

"I see others who are drinking beer from a tin pail," said Mr. Holmes, "and all are very much intoxicated."

"Check," said Dr. Watson.

"I see a man taking money from the pockets of those asleep," whispered Mr. Holmes.

"Check," said Dr. Watson.

"I see three of the band, with drawn knives, standing over a pale faced man who is pleading for mercy," whispered Mr. Holmes.

"Check," murmured Dr. Watson, moving his pencil with great swiftness. "The pale faced man who is pleading for mercy probably is the professor of mathematics.

"I see six men in the corner," continued Mr. Holmes, "with what looks like a box of dynamite. They are voting whether to blow up a certain building or to burn it to the ground."

"Check," said Dr. Watson. "That probably is the senior class arranging to destroy the School of Liberal Arts."

"There is a man, gagged and bound hand and foot, in the corner," whispered Mr. Holmes, with his eye glued firmly to the key hole.

"Check," said Dr. Watson, marking with his pencil. "The president of the university in the hands of the sophomores."

Just then a policeman came up the stairs and, brushing Mr. Holmes and Dr. Watson aside, went into the room, and the inmates hastily fled down the back stairs.

"'Tis only a gang of barrel house bums," said the policeman when he returned. "They go out an' cadge tin cints an' come back an' have a party. They talk a lot about murder, but there hain't one that would fight a tame canary birrud."

"My word!" said Dr. Watson. "And Mr. Crane's description fitted so perfectly. I checked up every paragraph."

(To be continued.)

...erests.

...ian Russell's
Beauty Secrets.

...Habit Is Beauty's Friend.

BY LILLIAN RUSSELL.

...Copyright: 1911: By Lillian Russell.]

...not waste your nervous force. Make ...cessity your choice. Perform habitu... ...y the daily duties and thereby save ...at energy which is so essential to ...auty and its perpetuity.

...e what vitality and nerve tissue would ...d if we made difficulties of bathing, ...cleansing the teeth, manicuring the ...d the hundred and one other little daily ... the home.

...al action eliminates nervous strain, ...one of beauty's greatest enemies. Keep ...in all things. Repose is rest in every ... the word. Wasting vitality is a most ... thing. The duties considered irksome, ...ormed reluctantly, drag at the nerves, ...g the face with frown and scowl de... ...weetness of expression and obliterates

...is no sin in making habit of anything ...roves the appearance, for by improv... ...lves we are keeping the world and our... ...autiful. We none of us think lightly ...abit of praying morning and evening. ...e that by so doing we come into close ...with beauty, spiritually.

...r habit of study increases beauty men... ...d what a wondrous amount can be ...shed with a comparatively small loss ...us force when study is made a matter ... I have known those who became pro... ...a language in a year simply by learn... ...new words a day. I myself learned ...n this way and was astonished at the ...I had accomplished with so little con... ...fort.

...ne of us depreciate the value of habit ...ifying spiritually or mentally, so why ...e depreciate the value of the physical ...abit?

...heard women remark, "O, my husband ...am just right. He does not want me ...old creams and powder, soaps, or beau... ...otions." Self-satisfaction is the foun... ...such remarks, and self-satisfaction is ...beauty. The moment a woman becomes ...ly satisfied with herself she is lost. ...soaps, beautifying creams, bracing ...leasant odors may not be necessary to ...man's love, but they go a long way ...keeping it.

...w what I am talking about, because I ...many letters from men, asking me to ...gestions secretly to their wives for ...ss and tidiness.

...necessity your choice. By regular, sys... ...repetition of your duties, beautify mind, ...d spirit. You know, dear friends, the ... relief accruing from the knowledge ... letter of invitation is answered, the ...ills are paid, and the trifling request ...tely granted. A few minutes each day ... to these duties accomplish wonders ... the loss of vitality, through strain or ...ea.

...ing daily duties is another method by ...train or overtaxing the nerves may be ... for example, the use of the boracic ...h for the eyes and the blowing exer... ... the rounding of the throat may be ...ile the head is lifted once.

...rity in the time and manner of brush... ...hair will eliminate conscious effort of ...d create a desire to do even the irksome ...d I do wish to impress upon you the ...t a nervous strain is beauty's enemy, ...is beauty's greatest friend.

... heard so many women say, "O, how I ...ve to be beautiful." Yet these same ...will frown and complain of the terrible ...of trouble it is to take the rolling ex... ...o reduce the hips they sigh about, or ...y breathing exercises to fill out the ...d round the flabby neck they so bitterly

...a habit of smiling and laughing every ... upon arising. Look in your mirror and ... yourself.

... mentioning a little pain or ache you ...e when you arise in the morning. In... ... telling the family how you feel, tell ...e how well he looks. "You look so ...d fresh this morning," is a much pleas... ...utation than "How are you this morn... ...Persist in feeling well yourself, and it ...prise you how soon you will get into ...th more beautiful persons and things. ...men only understood how much their ...epends upon repose and tranquillity of ... if they only realized how much nerv... ...gy they wasted and the havoc they ...with their beauty when they neglect to ...e daily duties habits, I am sure they ...ultivate, with the greatest persistency ...lar and systematic performance of the ...trifles that so often bring the frown and ... the face and use up the vital beauty

...nber: Habitual action eliminates nerv... ...in, which is one of beauty's greatest

* * *

Lillian Russell's Answers.

...ON: If the toenails are not cut square... ...s but are rounded, pressure on the ...f the nail causes the ingrowing toe... ...nail may be remedied by cutting a ... the middle of the toenail, or by ... under the side of the nail a bit of ...o force the nail up and outward.

...NSTANT READER: Practically the ...e for pimples and an oily skin is a ...diet. Fruits, salads, and fresh vege... ...must be substituted for candy, and ...cheese, rich pastry, fried meats, and ...digestible foods. Do not eat pork. ...igence is sure to make the complexion ...and dull looking. If you will send me ...ed, self-addressed envelope and re... ...will forward you recipes for an in... ...e astringent lotion which will help to ...the oiliness and for a soothing, heal... ...e for pimples.

...cago.

...e so," murmured Dr. Watson, standing ...e could get a good light on the news... ...rticle and holding a pencil in his hand ...proceed, my dear Holmes."

..." whispered Mr. Holmes, with his eye ...ey hole, "a band of desperate ruffians. ...Them are asleep on tables with their ...on. Their faces are bloated as if from ...rink; murder is in their eyes."

..," said Dr. Watson, making a mark in ...esponding paragraph of the newspaper ... others who are drinking beer from a ..." said Mr. Holmes, "and all are very ...oxicated."

..," said Dr. Watson.

... a man taking money from the pockets ... asleep," whispered Mr. Holmes.

..," said Dr. Watson.

... three of the band, with drawn knives ... over a pale faced man who is pleading ...y," whispered Mr. Holmes.

..." murmured Dr. Watson, moving his ...ith great swiftness. "The pale faced ... is pleading for mercy probably is the ...r of mathematics.

... six men in the corner," continued Mr. ..." with what looks like a box of dyna... ...hey are voting whether to blow up a ...building or to burn it to the ground."

..," said Dr. Watson. "That probably is ...r class arranging to destroy the School ...al Arts."

... is a man, gagged and bound hand ... in the corner," whispered Mr. Holmes. ...eye glued firmly to the key hole.

..," said Dr. Watson, marking with his ... The president of the university in the ... the sophomores."

* * *

...hen a policeman came up the stairs ...hing Mr. Holmes and Dr. Watson aside. ...o the room, and the inmates hastily fled ...e back stairs.

...nly a gang of barrel house bums," said ...eman when he returned. "They go out ...e tin cints an' come back an' have a ...They talk a lot about murder, but there ...ne that would fight a tame canary

...word!" said Dr. Watson. "And Mr. ...escription fitted so perfectly. I checked ... paragraph."

(To be continued.)

CITY OWNED RAILS TO HARBOR, PLEA

Isham Randolph, Consulting Engineer, Advises Subcommittee of City Council.

WANTS TRACKS IN CANAL.

Says the Cost of Rights of Way Bought by Roads Would Be Prohibitive.

Municipal ownership of railway terminal tracks running to a system of piers south of Eighteenth street was advocated by Isham Randolph yesterday as the solution to Chicago's harbor problem. He is consulting engineer for the drainage board.

He told the subcommittee of the council committee on harbors, wharves, and bridges that a harbor plan that will not give all railroads easy access to the wharfage would fall short of the needs of the situation.

Cost to Roads "Prohibitive."

It is asserted that the purchase of rights of way by the railroads to a common dock terminal would be impossible because of the prohibitive cost.

The solution to the problem was the projection by the city of a right of way from the western city limits to the lake front by the widening of the Illinois and Michigan canal and the purchase of a broad strip of land from the canal terminal at Bridgeport to the lake front. This, he urged, could be used by all the railroads coming in from the west.

$1,500,000 for Right of Way.

Mr. Randolph estimated the cost of the right of way from Bridgeport to the lake shore at from $1,250,000 to $1,500,000.

In general Mr. Randolph's recommendation for a southern harbor agreed with the plans of the Vessel Owners' association—a series of piers slating northward from the shore between Sixteenth and Forty-first streets. He suggested that a temporary harbor be built at the mouth of the river, but not so far north as considered by the committee.

SAVING IN NEW MAIL PLAN OF CARRYING PERIODICALS.

Two Weeks' Trial of Shipments of Magazines by Fast Freight Pleases Postmaster General.

Washington, D. C., Sept. 14.—A saving to the government of fully $2,000,000 on the transmission of periodical mail by fast freight was estimated by Postmaster General Hitchcock today after a two weeks' trial of this method of shipment.

The plan was put in effect Sept. 1. The postmaster general said it is proving highly successful. The leading magazine publishers of the country were coöperating with his department for the purpose of making the new plan successful.

When the shipment of magazines by freight was started the department began weighing the matter on all the routes over which it moves in order to make a proper readjustment of the compensation to railways.

The weighings of the present season are in the third contract section, comprising the states ranging from Ohio to Iowa. It is estimated the saving from this section alone, which should go into effect next year, will amount to about $700,000.

Westbound periodical matter originating in the east goes in storage cars on the regular mail trains as far as Buffalo or Pittsburgh, where it is transferred to the fast freight trains. These through freight trains run from Buffalo to Chicago in thirty-one hours and from Pittsburgh to Chicago in thirty hours. The time from Buffalo to St. Louis is thirty-five hours, and from Buffalo to Omaha about fifty hours.

EXTEND FOOD BUREAU QUIZ; OTHER CHARGES MAY RESULT.

Investigating Body Plans to Examine Activities of Inspectors' Organization in Past Years.

Intimations that the fight against inefficiency in the food inspection bureau of the municipal health department had only begun were made yesterday with the filing of charges against Dr. Benjamin Perry, chief of the office.

James Miles, special examiner for the efficiency division of the civil service commission, has taken charge of the investigation of the police department. His work in getting at the cause of the disorganization of the food bureau has been interrupted, but it will be carried on by A. T. Raynsford, another examiner.

It was said that charges of various kinds will be preferred against a number of food inspectors before the inquiry is concluded. The charges against James McCarthy, head of an organization among the inspectors, will be filed today, but the conduct of other members even more active than he in its workings will be subjected to further investigation.

The inquiry may run back to the days when the work of food inspection first was assigned to a separate bureau. These include the days of the domination of "Fish" Murray and Sol Van Praag and their successors. Many of the men trained by them still remain in the bureau.

MOVE FOR POSTOFFICE SITE

Attorney General Asked to Begin Condemnation Proceedings.

AFTER WEST SIDE PROPERTY

Plan Is to Purchase One Block at Once and Another Later.

Washington, D. C., Sept. 14.—[Special.]—Secretary of the Treasury Franklin MacVeagh today asked Attorney General Wickersham to begin proceedings in the federal court of Chicago to condemn block No. 29 in that city for the site of the proposed west side postoffice.

This is the first actual step which has been taken since the money was appropriated toward the acquisition of the necessary property.

When Mr. MacVeagh first went over the situation in Chicago and examined the available pieces of property near the mailing center of the city he decided that block 44, bounded by Jefferson, Clinton, Van Buren, and Congress streets, was the site most desirable.

About the same time, however, the Pennsylvania road began proceedings to condemn block 29, directly west of block 44. The railroad wanted it for a freight yard.

When the purposes of the railroad became known to the government the decision was reached to purchase block 29 and then ask for more money with which to take over block 44. With this plan in view congress was urged to appropriate $1,000,000 in addition to the original $1,250,000. Instead only $500,000 was appropriated, making only $1,750,000 available.

Two Blocks Required for Site.

The treasury department has reached the conclusion that no one block in or near the mailing center of Chicago now available for this new office is big enough. Therefore, as is the ultimate plant to occupy both blocks 29 and 44. This means the closing of Jefferson street.

The government will use as much of the $1,750,000 as may be necessary to acquire block 29. This will prevent the railroad company from converting the property into a freight yard. At the next session of congress at least $1,000,000 will be asked for with which to take over block 44.

A tentative plan for the new postoffice building has been considered. It was designed for use by the congressional committee in asking for the additional sums for the site.

Building for Future Needs.

Officials of the postoffice and treasury departments predict that within ten years the site now proposed for the new office will be in the exact mailing center of the city. This was considered by the government in deciding to purchase the two blocks agreed upon and it was for this reason as well as others that the treasury overruled Postmaster Campbell.

The postmaster wanted the new building to be near the Union station. A site there would be too expensive, the government decided. Also it would be impracticable to close any street in that section, as will be necessary wherever the postoffice is built.

This situation arises out of the fact that the treasury officials want to build in Chicago a postoffice that will be big enough ten or even twenty years from now. They want one with at least 1,000,000 feet of floor space.

PLUMBERS GO BACK TO WORK; LABOR LEADERS IN WRANGLE.

Steamfitters' Business Agent Denies Madden Had Authority to Sign Peace Pact—O'Donnell Upholds Agreement.

While 500 plumbers returned to work yesterday and building trades resumed construction work on thirty buildings that were on strike, labor leaders wrangled over the peace agreement between Simon O'Donnell and Martin B. (Skinny) Madden, the "generals" of the two opposing forces in the building industry of Chicago.

Dissension broke out in the ranks of the steamfitters. Charles M. Rau, business agent of that organization, declared that the steamfitters would not be bound by the agreement. He said that Madden had no authority to enter into the pact.

In the afternoon the employing steamfitters of Chicago held a meeting and decided "to protect the interest of the steamfitting trade." This was explained by Rau, who attended the meeting, as meaning that they would refuse to work with the rival organization of steamfitters which is affiliated with the plumbers.

O'Donnell said last night that the agreement between himself and Madden would stand. He said that practically all of his plumbers went to work yesterday. Madden could not be found.

OPEN TRACTION LINE TODAY.

Citizens of Palatine and Wauconda Plan Celebration—Finance and Build Road Themselves.

Former Senator William E. Mason, Judge C. S. Cutting, William Busse, and Coroner Hoffman will be included in the list of speakers at the villake of Palatine tomorrow, when a celebration will be held to mark the opening of the Waukegan, Rockford, and Elgin Traction company's line between Palatine and Wauconda. The traction line is owned and is being completed by citizens of the two towns, who have subscribed nearly $250,000 towards building the road. The fifteen miles between Palatine and Wauconda was completed within a year. The line will be extended to Lake Zurich by the latter part of this fall.

ARREST BY POSSE IN CARY MURDER

One of Captives, Ex-Convict, Said to Have Made Damaging Admissions.

RAID AT CLEAR LAKE, ILL

Peter Johnson and Walter Wald, Taken in Shack, Brought to Chicago.

Two men, one of whom is believed by the police to have knowledge of the murder of Chauffeur Frederick Wennerstrom, whose body was found in the Fox river near Cary, Ill., were arrested yesterday at Round Lake, Ill.

They were brought to Chicago by detectives from Inspector Hunt's office. One of the prisoners is said to have made damaging admissions.

The men under arrest are Peter Johnson, a former convict, and Walter Wald. Johnson will be questioned today by Assistant State's Attorney Northup as to his alleged connection with recent labor sluggings. It is said he was a member of a steamfitters' union with which "Moss" Enright was allied.

The clew that led to the capture of Johnson and Wald was given Inspector Hunt Wednesday night. He detailed Detective Sergeant Steve Barry in charge of a squad of detectives to go to Round Lake, where Johnson and Wald, the inspector was informed, were in hiding.

Do Not Resist Arrest.

At Waukegan the Chicago detectives were met by the sheriff of Lake county, and the trip from there to the lake was made in automobiles.

Johnson and Wald were found in a shack near Armour & Co.'s icehouse. They offered no resistance to arrest.

After Inspector Hunt had talked with Wald the inspector said he believed Ramler was dead. Ramler lived at 3584 Wentworth avenue.

Hunt Thinks Ramler Is Dead.

"We do not suspect Wald of complicity or having knowledge of Wennerstrom's murder," said Inspector Hunt. "He is a member of the Architectural Ironworkers' union.

"My men learned that a certain Chicago lawyer—in fact, two or three attorneys, have been seen in the vicinity of Round Lake. They were driving in automobiles. One of the lawyers has been identified with labor cases."

MINARD FAILS TO ANSWER CHARGE BEFORE SCHOOL BOARD

Deposed Principal Shuns Committee Inquiry—Witnesses Heard, but No Action Taken for Present.

Charles W. Minard, suspended principal of the Marquette school, failed yesterday to answer charges involving his marriage to Mrs. Bessie Belenger six weeks after his first wife committed suicide last June.

The charges were made by Mrs. Ella Flagg Young, superintendent of schools. The trial committee, consisting of Attorney Nathaniel C. Sears, Dr. John Guerin, and Harry A. Lipsky, heard witnesses yesterday afternoon. The hearing had been continued for the purpose of giving Minard a further chance to defend himself.

John T. Gohring, former engineer of the school, who was deposed for involving Minard's name with another woman two years ago, was the principal witness heard. A reporter for THE TRIBUNE who interviewed Minard and the new wife at their home in Grand Rapids, Wis., was also heard.

The trial committee will meet again on next Wednesday.

PLAY BALL FOR CHARITY

Traveling Men Will Hold Athletic Carnival on Sunday.

TESTS IN "TRAIN CATCHING."

"Tribune" Hospital Will Get Big Share of the Proceeds.

"At the Sign of the Grip" 300 members of the Chicago Traveling Men's association will meet Sunday afternoon in the fourth annual benefit baseball game of the organization. Comiskey park, Thirty-fifth street and Wentworth avenue, will be the rendezvous for the knights of the hand satchel and the sample case, and Chicago charities will be the beneficiaries to the extent of nearly $5,000.

Following his annual custom Charles A. Comiskey has given his big ball park to the cause of charity while business and the road will be forgotten by the drummers for the afternoon.

Tribune Hospital Gets Aid.

THE TRIBUNE Summer Hospital fund will receive the major share of the proceeds and the executive committee hopes to put the Algonquin charity on a sound financial basis as a result of the benefit.

A baseball game between the Eastern Stars and the Western Stars and a popular concert by the Daily News band has been arranged. Numerous athletic events involving the strength, endurance, and versatility of the drummers will be staged.

The Eastern Stars will include representatives of eastern territory covered by local traveling men under the leadership of Samuel Clark, while the Western Stars, captained by David May, will represent Chicago and the western fields of endeavor.

Speed Tests for Fat Men.

Speed tests for fat drummers encumbered with all the impediments of the trade and "train catching" events, in which the silk salesmen believe they have a manifest advantage, will be staged "between deals," but the only "drumming" to be allowed will be done by the Ladies' Auxiliary.

THE SKIN MADE PRESENTABLE

Poslam Quickly Clears the Complexion, Drives Away Pimples and Blemishes

Sometimes an approaching party, dinner or other affair which one must attend renders necessary a quick cleansing of the skin, the removal of pimples and minor blemishes and the clearing of the complexion.

On these occasions the ever-ready healing power of Poslam will be valued. One or two overnight applications will work wonders in driving away such affections, rendering the skin normal and presentable in appearance, for here is utilized the same healing power by which Poslam rapidly eradicates all eczemas, acne, barbers' itch, salt rheum, etc., stopping all itching at once. Whenever the skin ails Poslam promptly applied will prove its efficacy and prevent embarrassment, distress, and suffering.

Poslam is sold for 50 cents by Central, Economical, Public and Independent drug stores; drug depts. The Fair and Rothschild's, and all druggists. For free sample write to the Emergency Laboratories, 32 West 25th street, New York City.

Poslam Soap, medicated with Poslam, is the best soap for your skin. Large cake, 25 cents, at druggists.

Alfred Peats Wall Paper

Every Room Should be Studied

The scheme of decoration, however simple and inexpensive, requires careful study of every tone to be employed. The amount of light and shade contributed by each color is an important factor in the success of the design as a whole. It is not enough that a color or design be beautiful in itself; the ensemble must be considered. Our aim is to point out the dominating elements of decoration, to guide our patrons in the best solution of their wall and drapery problem. Our fall stocks have been selected with this end in view.

The prices of wall papers range from 10c to $12 the roll. Draperies according to quality.

Alfred Peats Company

25 So. Wabash Ave., Chicago

Wall Paper Draperies

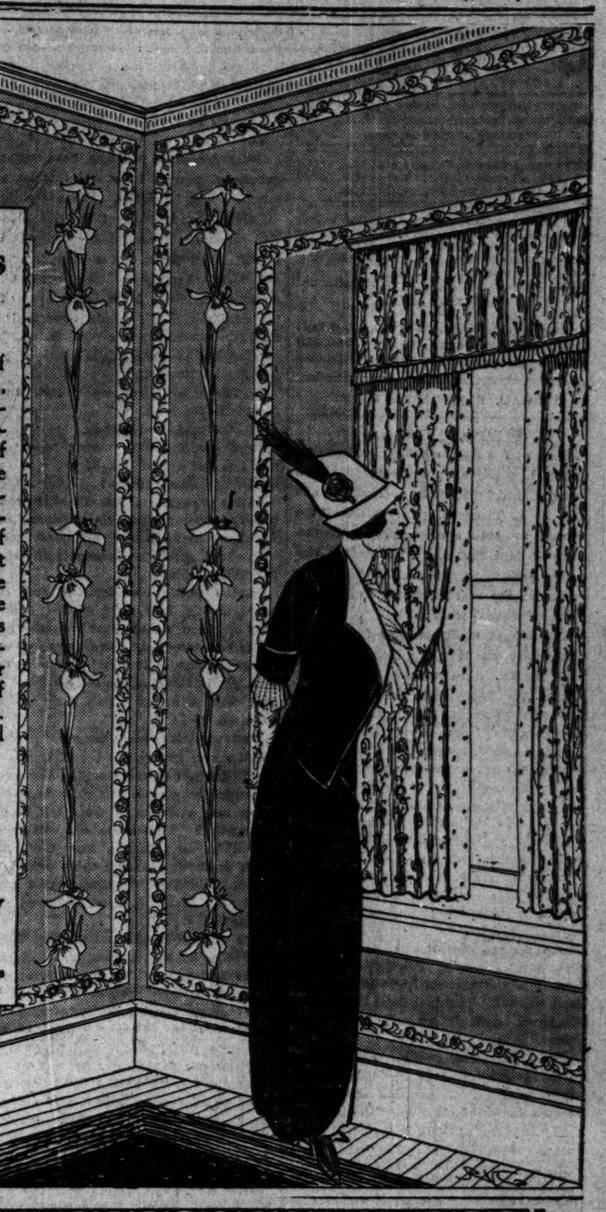

$30 Round Trip to New York or Boston

Let us plan your trip East

Tell us in a general way what you require, the number in your party, and the amount of money you want to spend, and we will propose one or two trips for your consideration, with complete information, and send you a descriptive folder.

Summer tour tickets on sale June 1st to Sept. 30th Return limit 30 days.

via

New York Central Lines

Lake Shore—"The Water-Level Route"

Also low round trip tickets to Niagara Falls, Thousand Islands, St. Lawrence River, Adirondack Mountains, New England, White Mountains, Canadian resorts, Sea Shore and Jersey Coast Points.

City Ticket Office, 100 Clark, cor. Monroe
Telephone Randolph 5300

Address Travel Bureau, New York Central Lines, 1225 La Salle St. Station, Chicago

NEW YORK CENTRAL LINES

LARAMIE-HENRICKS FUR SALE

The name of Laramie-Henricks Co. is Chicago's safest guaranty against misrepresentation in Furs.

SEPTEMBER SALE PRICES

HUDSON SEAL COATS—(like illustration), 52 inches long and $225.00 value. Beautiful rich pelts, silky nap, takes an expert to distinguish from Alaska seal. Laramie-Henricks Sept. sale price, **$180**

PONY COATS, $75.00 value and 52 inches long, splendidly made, beautiful fur, lined with fine quality fancy silk lining. Laramie-Henricks Sept. sale price. **$55**

MINK SCARF, $70 value, rich natural genuine mink with heads, claws and tails. Pillow style, large and fashionable. Laramie-Henricks Sept. sale price... **$55**

($70 Muff to Match, also at $55.)

LARAMIE-HENRICKS CO.,
EXCLUSIVE FURRIERS
Kesner Bldg., Madison and Wabash
5th Floor. Telephone Randolph 1367

Washington CRISPS

Best Quality Corn Flakes

Biggest Package 5¢ Little Price

10¢

Be careful of your children's diet. Do not allow them to eat too much meat and highly-seasoned food.

Washington CRISPS

is just the thing for children and grown-ups, too. It is wholesome and strength-building. Its crisp deliciousness appeals to everyone.

"WASHINGTON CRISPS" is put up in a great big package containing 50% more than packages of any other makes of Corn Flakes. Have a package where the children can get at it when they come in hungry. It's the cheapest and best food for them.

ASK YOUR GROCER FOR THE BIG RED AND WHITE 10c. PACKAGE OF BEST QUALITY CORN FLAKES (TOASTED).

Washington CRISPS

RESORTS. RESORTS

THE MORAINE HOTEL

Highland Park, Ill.

23 miles by rail, 32 minutes from Chicago by C. & N. W. Ry.

Offers exceptional comforts to persons wishing to spend the winter in the country but within easy distance of Chicago and away from the noise and dirt of the city.
Auto bus meets every train.
Special rates for winter patronage.
Booklet on application. Address

THE MORAINE

Telephone 500 Highland Park. Highland Park, Ill.

PARIS HOTEL Continental

Facing Tuileries Gardens
Near the Champs Elysees
All modern conveniences. Theaters, shopping districts.
Telegraphic address: "CONTINENTAL, PARIS"
PAUL BLOUET, Director.

ADVERTISE IN THE TRIBUNE.

HARTWELL RESORT Ellis Junction, Crivitz P. O., Wis.
ON BEAUTIFUL LAKE NOQUEBAY.
The ideal for refined people to fish, boat or rest. Excellent table, good beds; in the pines. See views at Plymouth Building, 417 S. Dearborn Street, Chicago. Phone Harrison 6132.

Avery Beach Cottages
SOUTH HAVEN, MICH.
Now open. Home cooking; best accommodations. Mrs. M. E. STEWART, Prop.

SUBSCRIBE FOR THE TRIBUNE.

RESORTS.

AROUND THE WORLD Cook's 40th Annual Series of Tours *de Luxe* leave: Westbound, Sept. 19 and Oct. 4. Eastbound, Nov. 4, 28, Jan 6. Southbound, including South Africa, Australia, New Zealand, etc., Nov. 1. Small private parties. Superior itineraries and arrangements. Send for illustrated Programme.
THOS. COOK & SON
226 SOUTH CLARK STREET, CHICAGO

St. Joseph, Mich. The Place of the Wonderful Mineral Baths —They Cure Rheumatism.
Whitcomb Hotel & Mineral Baths, St. Joseph, Mich.

HEALTH RESORTS.

RESTHAVEN
ELGIN, ILLINOIS.
Beautiful, quiet, exclusive. Complete up-to-date equipment. Radiant Light Baths. Electric and Kauheim Baths. Osteopathy. Massage. Appetizing food, well served. 37 miles from Chicago. 44 trains daily. Tel. Elgin 227.
DR. G. F. WASHBURNE.
MARION FOSTER WASHBURNE

PRIVATE HOME FOR THE FEEBLE-MINDED AND MILDLY INSANE.
Best of treatment. Instruction given those who are able to learn. Female only, any age. Phone Wheaton 167 or address Mrs. E. B. Howe, Wheaton, Ill.

LAKE SHORE SANITARIUM
2257 Sherman Avenue (corner Noyes), Evanston, Ill. For rates and treatment write or phone Evanston 2818.

HOTEL COLFAX, the N. C. Mineral Spring Waters for Rheumatism, Stomach and Liver Disorders. Turkish and Pine Needle Baths. On R. I. lines, only 9 hours from Chicago. For information write Hotel Colfax, Colfax, Iowa.

ADVERTISE IN THE TRIBUNE.

The Tribune.

THE TRIBUNE COMPANY, PUBLISHER.

FOUNDED JUNE 10, 1847.

ENTERED AS SECOND CLASS MATTER, JUNE 8, 1906, AT THE POSTOFFICE AT CHICAGO, ILL., UNDER ACT OF MARCH 3, 1879.

All unsolicited manuscripts, articles, letters, and pictures sent to "The Tribune" are sent at the owner's risk, and The Tribune company expressly repudiates any liability or responsibility for their safe custody or return.

CIRCULATION.

From Jan. 1, 1911, to Aug. 31, 1911.
Daily average, exceeding....240,000
Sunday average, exceeding...350,000

FRIDAY, SEPTEMBER 15, 1911.

BIRD FLIGHTS.

Some of the results of the Aberdeen university bird migration are contained in a report signed by Prof. J. A. Thomson and Mr. A. L. Thomson. The object of the work is to obtain specific and accurate records of bird flights. The method employed is to mark newly hatched or young chicks in the nest in the hope of tracing their subsequent movements.

The longest flight recorded thus far in the inquiry was that of a song thrush. It was marked when a chick in a nest at Skene, Aberdeenshire, in early June, 1910. In early November of the same year it was shot near Leiria, Portugal, 1,250 miles by direct overseas route from its birthplace. How far it had traveled in the six months of its life could only be guessed at, but the investigators estimated that 1,500 miles would be well within the possibilities.

Five lapwings were marked in their nest in the northeast of Scotland. Four were shot in Ireland, in four different counties, and the fifth was found in southern Portugal. A guillemot was marked as a newly hatched chick on the Aberdeenshire cliffs. It was shot eighteen weeks later, north of Gothenburg, Sweden. A widgeon duckling marked in the nest on Lock Brora, Scotland, was taken in a duck decoy in Province Gronigen, northeastern Holland, three months later.

The investigation possibly will add little to the knowledge of ornithologists, but it will present a great collection of authentic records showing how quickly the fledgling tests his young strength in overseas flights.

CONCESSIONS.

It is said that one German demand which France balks at relates to Moroccan concessions. The alleged demand is that if Frenchmen shall obtain mining, railroad, or other concessions in Morocco, Germans shall be allowed a one-third interest. Then Frenchmen would not be able to get all the fat of the land.

There would not have been so many international controversies in the past if there had been no concessions. The governments of feeble countries whose inhabitants lack enterprise or capital grant concessions to the citizens of other countries, and in the course of time trouble ensues. It may be the fault of the government or of the concessionaires, but in any event there is an international dispute.

If Venesuela had not granted concessions to Americans there would have been no row with Gen. Castro. Count up the letters the state department has had to write on account of South and Central American concessions and consider the amount of ink and paper used up.

Railroad concessions in China stir up the Chinese to mutiny. An iron mine concession in Morocco got Spain into a war. There as elsewhere concessions are trouble breeders, and the prudent capitalist will keep away from them.

"PADDED PAY ROLLS."

"They can't spring any padded pay rolls on us hereafter," says "Honest" Peter Bartzen.

"They" are the officials of the industrial home. The particular padding referred to was a bookkeeping device by which the school managed to get a meager part of its maintenance from the county. The rest is provided by private generosity. "Honest" Peter not being a contributer, so far as is known.

This is the kind of padding that outrages the delicate conscience of "Honest" Peter. It is irregular, doubtless, unlawful, perhaps—and is profitable to no politician. Its only purpose was to help serve a public need which ought to be provided for adequately, regularly, and lawfully, and might be so provided for if "Honest" Peter's dislike of padded pay rolls began at home.

"Honest" Peter, standing stoutly on one of the worst inflated pay rolls in recent county history and brandishing patriotic fists at two or three women caught in a personally profitless and well meaning official indiscretion—that makes a heroic picture.

But it is not a portrait of the next governor of Illinois.

THE DEGENERATE AT LARGE.

The disclosure of the slayer of Annie Lemberger throws another ghastly ray upon our almost casual treatment of the degenerate and abnormal. The man "Dogskin" Johnson had been in state's prison and in the state asylum for the insane. That he was at large without surveillance or control is an indictment of our social intelligence and responsibility. The terrible event proves this. A mad dog permitted to run loose would be less a discredit to us.

That there are dangerous degenerates in every community must be accepted, and before their condition is ascertained it is probably impossible to prevent their outbreaks. But when they have disclosed themselves, and even been convicted of crime, when, as in Johnson's case, they have come under the observation of experts, why are they turned out upon the public?

Have we not yet reached a stage of enlightenment at which the state will take cognizance of the existence of degenerates as permanent threats against life, and will provide a system of surveillance which will in reasonable measure protect society from them?

The beast Johnson, inflaming himself with liquor, is by no means a singular case. Such men or women should be known by the authorities, and if at large should be kept under observation, and selling liquor to them should be a felony.

THE LABOR WAR.

The leaders of two factions of the building trades of Chicago have signed articles of peace. It is said this means a cessation of hostilities. There is pledge to abide the decision of the American Federation of Labor. Let us hope this is permanent peace, not a mere truce.

But if it be only a "breathing spell," perhaps organized labor, and especially the membership of the unions involved in this war, will consent to take stock.

What has the war gained?

What has it cost?

In wages lost, irretrievably lost, what is the bill?

In blood and lives lost?

In anger and hate among men who ought to be as brothers, if there is any brotherhood among men?

In the prosperity and credit of the community whose prosperity they share, and in whose credit, if they are decent men, they ought to take an honorable and self-respecting pride?

In the public consideration and the honor among their right minded fellowmen of the cause of organized labor?

The cost account of this internecine war is heavy indeed. It will be well for the members of these unions to cast it up before they go on or permit their leaders to go on.

And what has been the gain? What possibly can justify the brutal thuggery, the bullying, the waste of life and earning which have made this struggle among union men a shame to them and to the community? Was there any difference of opinion on principle, was there any claim or interest among these unions so incompatible that fair men, honest men, loyal men, could not have composed and harmonized them?

The chief problem of union labor is the problem of honest representation and honorable leadership. The rank and file will get nowhere with grafters and taugs as their emissaries, though they may think so for a time. The betterment of the conditions of labor, the real progress of unionism can never come by way of dishonesty and brutishness. It must come to labor as all real progress comes, through peace, justice, and coöperation.

A BAD RECORD.

Democratic members of the sanitary district board and their Republican ally, Mr. Hazard, cannot escape responsibility for the condition into which the affairs of this municipality have been dropped. The significance of their acts may be lost on the general public, but the outward appearance is enough.

The meetings of this body have taken on the appearance of bar room brawls, and the record of proceedings shows that the minority members are the chief, if not, the only offenders. That need not necessarily be serious, except as indicating the misfortune of the district in the selection of its officials, but unfortunately the acts of the minority members only too well sustain their words.

THE GAMBLING INVESTIGATION.

In an investigation such as that which the civil service commission is about to enter on much depends on the lawyer who conducts it. His heart should be in his work and he should devote himself exclusively to it. He should be a skilled examiner, able to wring the truth from reluctant witnesses. He should be a good judge of human nature, quick to see whether a witness is lying or is truthful. A man who has these qualifications can do the state much service and make a reputation for himself. One need only mention Associate Justice Hughes and the insurance companies inquiry, and Judge Goff and the Lexow investigation.

Now Lawyer Wheelock has his opportunity and The Tribune hopes he will make good use of it. He appreciates the importance of the work he has been invited to take in hand. He knows that Chicagoans will follow with unflagging interest the progress of the investigation of the supposed intimate relations between police and gamblers. He has every incentive to lay bare that corrupt alliance, if there be one. Most people believe there is.

If he and the civil service commission should prove that members of the police force have protected or tolerated gambling, the next step would be their discharge. Then it would become impossible for gamblers to ply their trade in Chicago and the city would be freed from a great curse. There can be no gambling where police officials are resolved that there shall be none.

Mr. Wheelock has a hard job ahead of him, but great will be the reward if he shall come out of it with flying colors.

SURELY it cannot be possible that the weather man holds Springfield responsible for what the Illinois legislature did there more than two years ago!

BLESSED is the provident householder who foresaw this rise in the price of sugar and bought a year's supply when the commodity was at its lowest figure. . . . No, we didn't foresee it.

IN A MINOR KEY.

Acquainted with One Variety.

"Paw, what is a movable feast?"

"In my case, Bobby, it's usually the first one I partake of after starting on a trip across the ocean. I hardly ever stays put."

Not Up to the Press Notices.

"Is that measly little splotch up there in the sky the new comet I've been hearing so much about?"

"Yes, that's it."

"O, let's go and look at the moving pictures."

The Remedy at Hand.

"Is this the kind of weather you generally have out here in Oregon?" inquired the dyspeptic easterner.

"This is about the kind we've had all summer," said the hotel clerk.

"Why don't you use the recall on it?"

Curious to Know.

"Pardon my asking the question," said Mrs. Lapsling; "but who is this Upstart Sinclair I've heard so many people talk about?"

C. W. T.

How to Keep Well, By Dr. W. A. Evans.

This department is intended to teach readers how to prolong their lives and enjoy good health. We believe that this is one of the greatest public movements ever undertaken by a newspaper. It is of vital interest to every reader, for the close following of the rules laid down by Dr. Evans, the greatest authority in America on preventive medicine, will mean the adding years of life to each individual who follows the policies prescribed.

Readers are requested to ask questions, which will be printed with the answers. Dr. Evans will not prescribe.

VACATION TYPHOID.

At this season of the year it is estimated by the health department of Chicago that one-half the typhoid fever is "vacation typhoid"—that is, typhoid fever which has been contracted while on a vacation.

Typhoid fever is more frequent in the country than in the city. Chicago has a lower rate than the country round about. Few of the small towns around Chicago have as low a rate as that of Chicago. The farmers' rate is distinctly higher than that of the city.

The city man who goes to the country or a smaller place for a vacation does not stand as good a chance to escape the disease as the country man.

Resort places are run under pressure. All systems, including sanitary systems, are prone to break down when under pressure. The kitchens are not as clean as home kitchens are. The flies are more abundant.

A controlled milk supply is the exception in this country. Milk looks so white and clean that people are careless about it except in those places where there has been years of educational work.

The yard nd house sewerage is frequently faulty. In the country there are yard vaults. These are seldom in a sanitary condition.

The water supply is much below the city standard in most of the places. The water may be from a polluted lake or river or from a shallow well. The man goes away from the hotel or boarding house on a fishing expedition and drinks water that he would not think of drinking elsewhere.

There is a general lowering of standards, and the result is danger of typhoid much in excess of that which is run when one stays at home.

By no means half of the people of Chicago go away for vacations. Yet half of the typhoid is amongst those who have recently returned. Resort towns should put themselves in good sanitary condition and then advertise that fact. Resort hotels and boarding houses should take the necessary precautions and make the fact known.

Resort visitors should ascertain the sickness rates and the sanitary conditions of the places which they contemplate visiting. Or else they should leave any place where sanitary conditions were found bad.

CAUSES OF TYPHOID.

D. A. Carson writes: "In your article in The Tribune of today you do not come out and squarely say that bacteria causes typhoid fever, but you say: 'It is a bacterial disease. The bacteria are taken in with food and water,' and hence I am forced to believe that you mean to assert that bacteria are the cause of the disease. I have heard other doctors make this assertion and I have asked many of them how they know that bacteria causes typhoid fever or any other disease. I have not been able to get a satisfactory answer to my question from any of them. The best they can do is to say bacteria is found in the discharges, etc., of typhoid patients. That proves really nothing more than the fact of its presence. Several doctors have told and the books tell me that the same bacteria that is found in the discharges of typhoid patients are also found in other diseases. As this has never been denied as far as I can learn it is strong testimony against your theory that typhoid is caused by the so-called typhoid bacteria.

"I think you should in your Tribune articles prove your assertion as to the cause of typhoid. It will not do to merely prove its presence in the typhoid patient nor to say the theory must be true because 'it was made in Germany.' Unless you prove your assertion all your talk will go for nothing and no thinking person will believe one word of it."

REPLY.

Typhoid fever is due to the typhoid bacillus. The proof is:

First—The bacillus is found in the blood and organs of people having typhoid fever. It is also found in certain of the excretions of those having typhoid fever or who have had typhoid fever.

Second—It is not found in the blood or organs of any one who is not suffering from typhoid fever. It is not found in the excretions or any one except those who are suffering from typhoid fever or who have had a typhoid infection in the past. It is not found in any disease except typhoid fever.

Third—Any one excreting typhoid bacilli can cause infection with typhoid fever and no one not so excreting can cause it through his excretions.

Fourth—Typhoid bacilli when grown from the bodies of typhoid patients and taken into the intestines of men have caused typhoid fever.

Fifth—The blood of a man having typhoid fever when diluted to a high degree will clump and immobilize and eventually dissolve typhoid bacilli, and no blood other than that of a man having typhoid will do this when diluted, and the blood of a typhoid case will not do this with any other bacillus except the typhoid bacillus.

Sixth—Vaccination against typhoid with typhoid bacilli will protect against typhoid fever. It will not protect against any other fever.

Vaccination with other bacilli will not protect against typhoid fever. This is a chain of evidence that I am sure will convince any logical mind accustomed to weighing evidence and basing conclusions thereon. Few things in any science are so well demonstrated. Few conclusions in any business are so susceptible of proof.

DESTROYING MOLD GERMS.

H. M. T. asks the best method of destroying mold germs in a pantry and also suggests that care be taken in wiping the tops of milk bottles before opening.

REPLY.

One of the best ways of preventing the growth of molds in a pantry is to have an abundance of sunlight. Frequently this is not possible, and I judge that it is not in this instance. Another thing to have is cleanliness and dryness.

All decaying and soggy wood should be removed. Everything should be made very clean. No water should be allowed on the floor or walls. No water, milk, or other liquid should be exposed in the pantry. The dripping from the ice box must not be allowed to accumulate in the pantry. Unslaked lime in pans will help to dry the air. If you can get the air dry enough, mold will not trouble you. The pantry should be aired frequently. Dry days should be chosen for this.

Disinfection is best done with formalin. Half a pint will answer for an ordinary sized pantry. Sprinkle the walls and floors with water. Soak up the formalin on a sheet, throw the sheet over a line in the pantry. Shut the door. Using that quantity it will not be necessary to strip the doors or windows. Leave the doors and windows closed for eight hours. Then throw everything open and air well.

Your point about washing the milk bottle, including its cover, before opening, is well taken. Milk bottles get pretty badly soiled oftentimes before the milk comes to be used, even when they started out in good shape. If the bottle is carelessly opened dirt will get into the milk.

CONCERNING CISTERN WATER.

J. A. S. has a cistern ten by twelve made of cement with iron top. At times it has a bad odor, but the water looks clear. He wants to know how he can keep the water sweet.

REPLY.

Cistern water which is clear but has a bad odor at times is not a good drinking water. The odor is due to something that is not of itself harmful, but it indicates that the water is a good growing place and anything harmful which got in perchance would be very much at home. If it is feasible the cistern should be emptied, thoroughly cleaned, and then sunned for a few days. Some inconvenience should not prevent this being done. If the cistern cannot be emptied and cleaned just now it can be sterilized with bleaching powder as recommended for swimming pools. This would give temporary relief only.

Nothing will be gained by putting air holes in the cover. The tank needs sunshine. It would be better to take the top off and let the sunshine get at the water.

In addition it is well to have the water in a tank where it can be seen—occasionally decomposing animals and other organic matter will get into tank water.

LA MARQUISE DE FONTENOY.

[Copyright: 1911: By the Brentwood Company.]

In view of the fact that Prince Adalbert of Prussia, the sailor son of the kaiser, has traveled more extensively than any other scion of his house, excepting his uncle, Admiral Prince Henry of Prussia, it is odd that he should have expected American tourists, whom he met for the first time at St. Moritz, in Switzerland, to conform to rules of court etiquette, of which they were in all probability wholly ignorant.

Assuming, however, that the story cabled to this country and published on Sunday last, to the effect that the prince has given expression to irritation at the refusal of some of his American acquaintances at St. Moritz to dine with him, because they were already engaged to dine with one of their fair compatriots, is correct, the prince should have remembered that he was at St. Moritz, not as a prince of the blood, but incognito, as a mere nobleman, under the name of Count Hemstein, and that, consequently, those whom he met were relieved by that fact itself from according to him the dues and the honors to which royalties are entitled on the part of their fellow citizens.

The very fact of the scion of a reigning house being incognito is equivalent to an intimation that he does not wish to be regarded as a royal personage or to be treated as such, and not even Germans would have been under any obligation to treat an invitation to dinner of a Count Hemstein in the same light of a command as if it had come from a prince of Prussia.

Then, too, royal personages do not look for the same deference from foreigners as they exact from their own people. Indeed they are reported to relish the greater independence of manner of the foreigners as a welcome relief from behavior of compatriots that verges on obsequiousness, and that ends by becoming tiring. For instance, King Edward when abroad, never dreamed of expecting that the French and American acquaintances that he met should pay him the same obeisance as his own subjects, so that they should consider his invitations to luncheon or dinner in the light of commands, realising full well that he had no commands to give them.

Strictly speaking, it is the sovereign alone in his own dominions who has a right to expect that his or her invitation to dinner shall be considered in the light of a command, entailing the cancellation of all other engagements, and Queen Victoria was particular about the enforcement of this rule.

Edward VII., however, never insisted upon it when Prince of Wales, and was always ready to accept an excuse, even when the excuse was not really an excuse, such as, for instance, that which he received from Admiral Lord Charles Beresford. The latter, it may be recalled, had been invited to dine at Marlborough house with the Prince of Wales, who, however, received in reply the following characteristic telegram:

"Very sorry. Cannot come. Lie follows by post."

The fact of the matter is that not even princes and princesses of the blood, but only the actual anointed of the Lord are entitled to regard their invitations as commands, and then only on the part of their own subjects.

Where scions of royalty do, however, enjoy an advantage, is in the case of dances at which they may be present, not incognito, but under their own name and rank. The royal princesses have a right to expect that any man to whom they may send their chamberlain or equerry with an intimation that they desire to dance with him shall cancel any other engagement that he may have for that particular dance; and in the same way women are required by etiquette to throw over any other partners if asked by a prince of the blood to give him any specified number on their program. People who attend dances at which royalties are present are, however, aware of this beforehand, and go to the dances in question with the understanding that they will comply with the laws of etiquette in the matter.

Prince William Radziwill, whose death has just taken place at Vienna and whose remains have been conveyed to Warsaw for interment, was the husband of Princess Catherine Radziwill, who played so important a rôle in South Africa and underwent a term of imprisonment there for the forgery of the name of Cecil Rhodes.

Five years ago the prince obtained a judicial separation from her, granted by the courts of Warsaw, and immediately afterwards she was deprived of her Bavarian Order of St. Theresa, of which she possessed the grand cross.

The prince was a major on the reserve list of the Prussian army and a chamberlain of the emperor of Russia. He was a brother of the late Prince Anthony Radziwill, the head of the entire Radziwill family; and Prince Albert Radziwill, who married Dorothy Deacon, is, therefore, his nephew. He leaves three daughters (one of whom, Princess Wanda, is the wife of Prince Blucher of Wahlstatt, great-grandson of the Prussian field marshal who was with the Duke of Wellington at Waterloo), and a son, Prince Nicholas Radziwill, who distinguished himself during the Russo-Japanese war, and who is married to Madeleine Zawisza, widow of Count Louis Krasinski, a fascinating Polish compatriot of Warsaw.

A LINE-O'-TYPE OR TWO.

O BROOKS' COMET!

O Comet! somewhere overhead,
A bit N. W. from where I'm gazing,
How sad to think that when you're sped
Earth never more will see you blazing!

Forever gone! Can such things be?
It seems the wildest sort of fiction.
O Fate, how mean of you! To me
It is a personal affliction.

Ah! might I see you ere your flight,
And ere the cosmic forces grind you!
I've hunted for you every night,
But I'll be fudged if I can find you.

POETA PANTS.

STATISTICIANS (they being required to lend variety to a world) have calculated Mr. Taft's mileage since 1900, and it appears that he has covered the distance between the earth and the moon, with 36,200 miles left over for the return journey. We don't know what this proves, but there it is.

THE search for a title for our posy of Sempiternal Songs is progressing furiously, and it is a question only of days when the one and only title will be suggested. Just to show how clever the Line readers are we select half a dozen proffered titles at random:

"Lyrics of the Line."
"Epics for the Epicurious."
"Lines of Type."
"A Field of Amaranth."
"Tommyrot."
"Bokoo Poems."

THE former shah of Persia, in full flight, has "apparently given up his attempt to regain the throne." This goes for the Cubs also.

A Sentimental Journey.

[Miss Ping in the Bloomington, Ind., World.]

The next day we saw London bridge. It is a broad bridge or street, and is certainly not falling down. I think if it was in any danger to fall it would have fallen when such a crowd of Americans went over in all their glory. Not far up the river from the London bridge is the Tower bridge. This is very much like the other except it has towers at each end. These are large indeed and connected by a passage Lyplien way overhead. Next, I think, we saw the St. Paul's Cathedral, the largest Protestant church in the world, it is not completed yet. The decorations were of gold and very artistic. Our guide was at one time a member of the choir here. There were two chapels, an old and a new one. There are 1,600 churches in London and 370 newspapers, its area is 122 square miles. You know this is the largest, greatest, and richest city of modern times. It is impossible to tell of its wonders, sights, and attractions, in its shops are goods of the whole world because commerce from the four quarters of the globe comes to its docks.

We saw Tower of London. Every one knows the history of this place. Here has been kept some of the greatest kings and nobles. The dungeons are still open to visitors. In the Tower we saw the Crown jewels that were used in the recent Coronation. The Armory was very interesting. There we saw the breast plates, helmets, shields, spurs, etc., that dated as far back as the Norman Conquest. During the Thirteenth century the Chain Mail was used. The Armour is all displayed on horses and figures of wood. Some represented Charles I., Edward I., Richard I., and all the early crusaders. Out in the Courtyard was a smooth stone where it is said Katherine Howard, Lady Jane Grey, and others in English history met their death by the ax. We also saw the Beauchamp tower. All this brings back what we studied in English and French History.

[To be continued.]

A READER sends us a printed page containing a pome with the refrain, "Let me live in a house by the side of the road, and be a friend to man," and wants to know the author, and when it was written. Our recollection is that Sam Foss pulled this pome several years ago.

YOU TAKE IT WELL.

Sir: I find that my enjoyment of certain illustrated lectures is heightened by wearing earmuffs. As the number and intensity of impingements upon the retina exceed the auricular impressions, I take it that I am a spectator.

L. W. M.

A LOCAL chop house announces a reopening "in its former old location." Former quondam patrons ought to be able to find the original old number.

ENTERPRISE.

[From the Boston Post.]

So impressed was the management with the interest aroused by the accidents this afternoon that announcement was made tonight that the program would be continued throughout this week.

"MY word!" exclaimed Mr. Harold Ankley, the London book. Usually the Englishman's comment when stung is "Amazing! Astounding! Appalling!"

Have You Clearly in Mind the Difference Between——

Uncle Sam and Brother Jonathan,
The Goddess of Liberty and Columbia,
Peppermint and wintergreen,
Mission and Flemish furniture?

HAL BERRI.

CHURCH coöperation, thinks the Evansville Courier, will "fill the empty pens." In filling ours we have the coöperation of blotting paper, soap, water, and towel.

THE GREETERS.

Sir: A friend just now wised me up as to what the "Greeters" are. He says they are the Conners' and Shakers' descendants. Ask any gadder. They came from Bunker Hill.

M. T. BEAN.

"EXPERIENCED window shade girls" are wanted on Evanston avenue. Girls with plenty of spring to them, one infers.

WANTED.

[From "Chicago's Want Ad Directory."]

Wanted—Laborers with shovels to work Saturday night, Sunday, Sunday night, and all next week.

Young man for lunch; no experience required. Ideal lunch.

WE read that "three tornadoes, each of greater intensity than its predecessor," swept Springfield. Now, children, how many tornadoes were there all told?

Life's Little Irritations.

W. A. M.: To get half through shaving and discover that there is no blade in the safety razor."

AMONG new Chicago incorporations is the Bohemian Sausage Makers' union, "social and benevolent."

BYE & BYE used to be in business in Lisbon, O. Was that the trouble?

WELL! WELL!

Lillian Russell was fined $25 and costs in the city court yesterday afternoon for using profane language over the telephone.—Monroe (La.) News-Star.

AN adlet in the W. G. N. calls for a "young electrical man; good opportunity for bright, hard worker who can keep both feet on the ground." An electrical man with both feet on the ground would be well grounded, wouldn't he?

NO. "THE LADY OF LYONS."

Sir: Is that new play, "The Ladies' Lion," a take-off on "The Lyons Mail"?

E. C. S.

APROPOS of "pleasure and fishing," a sign in Sioux City reads: "Diamonds and Precious Stones."

OUR mayor has defined "vaudeville." Now, will he kindly pronounce it?

CHANCE FOR GOTCH AND HACK.

[From the Keokuk Gate City.]

Wanted—One or two parties to take a half freight car to Los Angeles by the 25th inst.

THE Wenonah hotel orchestra, Bay City, Mich., is "under the direction of A. Rivet." Also the skyscraper orchestra across the street from our office window.

IN case the marines are busy, Mr. R. T. Crane will lend you an attentive ear.

O, LET up on Astor. He married the girl, didn't he?

GN to Cheng-Tu!

B. L. T.

The Friend of the People

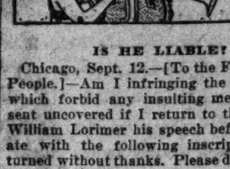

IS HE LIABLE?

Chicago, Sept. 12.—[To the Friend of the People.]—Am I infringing the postal laws which forbid any insulting message to be sent uncovered if I return to the Hon. (?) William Lorimer his speech before the senate with the following inscription, "Returned without thanks. Please do not repeat the insult"?

Also, the speech having been "franked," must postage be paid for its redelivery?

L. D.

Franked matter may be returned to the sender without the payment of additional postage. Whether the inscription would be insulting would be a question of fact.

A LOST COMET.

Chicago, Sept. 9.—[To the Friend of the People.]—Will you kindly tell a layman how to locate that "Brooks' comet"?

W. B. L.

Father McHugh, astronomer of De Paul university, has been trying to obtain this description for the Friend of the People, but clouds and the brilliance of the moon in the part of the heavens where the comet should be seen have interfered. It should be visible at about 3 o'clock in the morning, rather high, and in a northeasterly direction.

IT WILL BE PRESSED.

Chicago, Sept. 13.—[To the Friend of the People.]—I read with much interest an article about Evanston avenue, between Thorndale and Devon avenues, and Edward J. Glackin's answer to same. I now beg to ask: Is there no way whereby the board of local improvements can impress upon the court to have the assessment confirmed immediately? Mr. Glackin says the improvement will not likely be made before next year. I hope that no political influence will be able to cause any delay in this so important a matter.

C. TH. STRANDBERG.

NOT AN EXTRADITABLE CRIME.

Chicago, Sept. 13.—[To the Friend of the People.]—Will you please advise me on this matter: My sister recently married a young man of 24 years and lived happily for three years, and has one baby. This man deserted her about February last. He left her in a destitute condition, and we found out that he is in Montreal, Que. We know his address, so we would like to find out whether we could bring him here by law or have him arrested there and the police bring him here, as he would not come back voluntarily.

P. STALKOW,
630 Hermitage avenue.

HE HAS BEEN FIRED.

Chicago, Sept. 5.—[To the Friend of the People.]—I am a naturalized American citizen and have passed the civil service examination for street cleaning laborer several months ago. While there is no work for those who are entitled to a job in the city's service, there are aliens working for the city, evidently under assumed names, as they could not work under their own names, having no naturalization certificates.

One of the aliens, Vincenzo Perri, is working under No. 372 as a member of the night crew of a city sprinkling wagon. The job is under civil service.

Is there any justice in the street cleaning department of the city of Chicago?

CARLO VACCARIZZO.

I find that a laborer named Vincenzo Perri has worked in the First ward, bureau of streets, under an assumed name. Since receipt of your letter he has been discharged by the ward superintendent.

The man has never been a civil service employé. He was working as a temporary emergency man, which accounts for the fact that proof of citizenship was not required by the appointing officer.

A careful scrutiny of our lists failed to disclose the name of Carlo Vaccarizzo as eligible for employment as a civil service laborer.

R. S. WIDDOWSON,
Secretary of the city civil service commission.

AT LAST—A DEFENDER.

Chicago, Sept. 13.—[To the Friend of the People.]—In regard to the recent complaints of commuters on the Aurora, Elgin and Chicago railroad I wish to say that the people are a little unjust in their criticism. They do not stop to consider that if it were not for this road their property would be worth about half its present value. The service is better than on most roads and the fare is reasonable. I am

A COMMUTER, A WOMAN AND A PROPERTY OWNER.

ADDITIONAL INFORMATION.

Chicago, Sept. 13.—[To the Friend of the People.]—I note your reply in issue of Sept. 13 regarding inquiries relating to the public lands. While there is no branch of the general land office in Chicago, the United States reclamation service maintains an office at 802 Federal building, where full information may be obtained concerning the public lands open to homestead entry in the government irrigation projects. These lands are subject to homestead entry in the usual way and settlers are required to repay the per acre cost of the irrigation works in not more than ten annual installments, without interest.

C. F. CARPENTER,
Settlement Agent, U. S. Reclamation Service.

THE SUGAR FAMINE.

Chicago, Sept. 12.—[To the Friend of the People.]—Who is making the enormous profit on sugar since Sept. 2—the refiner, middleman, retailer, or the stock manipulator?

Why did the consumer only have to pay 30 cents for five pounds of sugar on Sept. 2, then 36 cents for five pounds on Sept. 9, then 43 cents for five pounds on Sept. 12, an increase of over 23 per cent? These increases in prices are nothing more than highway robbery. Why don't they come to us with a gun and take our money? I believe we would like it better, as we would have known where our money had gone to.

If such things continue with the necessities and commodities of life there will be an eruption, and Vesuvius will be a past thought.

A CONSUMER.

WILL BE DONE IN A MONTH.

Chicago, Sept. 11.—[To the Friend of the People.]—Will you please advise me through your valued paper when the sewer on One Hundredth place, between State street and Michigan avenue, will be started and what size sewer it will be?

H. E. GEEN.
59 East One Hundredth place.

The contract for the sewer in One Hundredth place has been let to Christino Fosco. It will be twelve inches in diameter. The contract provides that the work should be completed on or before Oct. 15, 1911. The contractor will begin work on this contract as soon as he finishes a contract which he has already started. This will probably be in about three weeks.

C. D. HILL,
Engineer Board of Local Improvements.

A COMMON NUISANCE.

Chicago, Sept. 9.—[To the Friend of the People.]—Why should the owners of residence mail boxes be compelled "frequently" several times a day to have to pull out of these boxes a bunch of advertising matter? These are thrust into the boxes, not sent by mail. Today I found a letter which was outside of the box hanging by one corner. The mailman was unable to deposit it, as the box was full of circulars. This junk not only occupies space intended for mail but owner must either throw this on the floor of entrance to building or carry it to the waste basket or garbage pail. Is there no way to eliminate this nuisance? It should not be tolerated. The city should remedy this imposition.

E. L. PASMORE.
1532 Wilson avenue.

It might help to refuse to patronize those who offend in this particular, and to let them know why they are being discriminated against.

VOICE OF THE PEOPLE.

PAWNBROKERS' RATES.

Chicago, Sept. 13.—[Editor of The Tribune.]—I have been informed that some time ago an organization was started for the purpose of fighting the pawn brokers who charge more than 3 per cent on money loaned for goods. If you know of such, please give address in your columns.

L. WOLF.

[The maximum which pawnbrokers may legally charge is 3 per cent. In 1899 the Merchants' club was instrumental in organizing the First State Pawners' society, which is limited by its charter to a charge of 1½ per cent a month, and which, according to the manager, limits its charge in practice to 1 per cent a month. It is located at 27 West Washington street.]

AS TO "PIANO CONTESTS."

Quincy, Ill., Sept. 8.—[Editor of The Tribune.]—Allow us to compliment you for the stand you have taken concerning "contest advertising" as used in the piano trade today. Your action in condemning it is most commendable and we feel that the reputable piano merchants throughout the country feel that you are right.

This evil has crept into a splendid business and is doing it a great deal of harm, and the very men who are now existing by its use will eventually see the harm of it and will join with us in this expression of appreciation.

Your paper is a splendid moral influence in many ways and this concerning the piano trade can now be added to the list. Again we say "well done."

THE GUEST PIANO COMPANY,
By Charles W. Unbehaun, manager.

THE O. F. NEWS BUTCHER.

Chicago, Sept. 10.—[Editor of The Tribune.]—The traveling public is imposed upon in many ways and one of the petty but most aggravating impositions is the tactless overambitious newsboy on trains. To illustrate: The other day I came into Chicago on a Big Four train on which one of these boys made himself unusually annoying to passengers, particularly those disposed to obtain as much rest as is possible on a train, or read or meditate. His trips were not only unnecessarily frequent, but he announced his salables with a pair of lungs that would have done credit to a street carnival barker. So annoyed was I, and I am not easily disturbed, being constantly traveling, that I decided to keep a record of his trips. For one hour after leaving Lafayette, Ind., I did this, and with the following results: He passed through the car four times crying in most rasping nasal tones, "Five cents for salted peanuts, salted peanuts only a nickel"; four times announcing, "Five cents for California grapes, fresh California grapes only a nickel"; two times he passed through the car calling, "Souvenir post cards, twenty-two views for 15 cents, fine souvenirs"; four times offering "Drinking cups, get a drinking cup, none found on this train"; twice he announced "Chocolates, fine chocolates," and twice offered the afternoon Chicago yellow newspapers, and to make doubly sure that he had the attention of every passenger he did not stop at announcing his wares a reasonable number of times, but repeated what he had to say time and again passing through the car.

L. B. T.

GUILTY!

Aurora, Ill., Sept. 12.—[Editor of The Tribune.]—I have noticed that The Tribune, as well as other publications of acknowledged literary standing, uses expressions such as "men voters," "women officers," etc., as in the sentence, "The city council of Hunnewell, Kas., rejects the appointment of women officers."

Doubtless you have authority for so doing. Will you please tell me what it is.

If, as in the case, "women officers," the plural is expressed in the noun "officers," why is the adjective "women" also given the plural form? Or are the words both nouns in apposition, as "women (who are) voters." If so, why not say "boys scouts" and "girls students." Or is the reason wholly one of euphony?

K. N. H.

The Tribune has no authority for the use of the expressions "women officers" and "men voters." It should have said "woman officers" and "male voters." Printers and proofreaders are exonerated, the reporting and copy reading guilds being left to fight over the apportionment of the blame.

WHO BEARS THE LOSS?

Mazomanie, Wis., Sept. 9.—[Editor of The Tribune.]—I have read your editorial published in a recent issue of The Tribune in which you advanced the unique statement that the loss merchants sustain on account of trusting deadbeats, is one of the added costs of high living. In other words, that merchants add such losses to the prices of their wares, and in this way compel the customers who pay their bills to pay also the bills of those who do not.

In many years of business the experience of our firm does not bear out that statement. All our credit losses have been borne by us and not by our customers. And in the nature of things it could not have been otherwise, because—not the losses of merchants—but competition, and the law of supply and demand affect and control prices. Besides, stores operating under a credit system, must of necessity compete with stores that are on a cash basis.

To give credit is largely a matter of judgment, an individual, and not a general matter. One merchant cannot advance his prices 5 per cent because his losses have been light and another 40 or 50 per cent because his losses have been heavy. If merchants were to adopt the policy of adjusting values in the proportion to their losses prices would be as changeable and uncertain as a thermometer.

Modern merchandising has fixed values. Prices are uniform and established subject only to the changes of the market. We know there is an idea prevalent that those who pay, pay all, but we are satisfied that that is not a fact. We know of no way in which a mercantile firm—even if it were so disposed—can make his honest customers pay the bills of his dishonest ones or advance the prices of his goods because of any losses he may have had.

JULIUS BUHL.

CANADIAN CORPORATIONS.

Mason, Ill., Sept. 12.—[Editor of The Tribune.]—To what extent are business corporations controlled by the Canadian government, and does that government control the Canadian Pacific railroad?

C. A. GIBSON.

Your first question is too vague to answer. The Canadian Pacific is not a government railroad.

Y. M. C. A. RECORDS KNOCK CRANE IDEA

Chicago Secretary's Statistics Favor College Men in Association Work.

REPORT COVERS 10 YEARS

Shows Those Possessing Higher Education Exhibit Qualities Far Superior to Others.

L. W. Messer, general secretary of the Young Men's Christian association of Chicago, does not agree with R. T. Crane on the evils of a college or university education. Mr. Messer is not a college man, but the Y. M. C. A. of Chicago has statistics which tend to disprove the Crane theory that a college education is not desirable.

The statistics of the local Y. M. C. A. regarding college men on its pay roll were compiled by W. P. England, publicity secretary of the association.

Mr. England's figures show that of the thirty-five department heads of the Chicago Y. M. C. A., twenty-four are college men. The other eleven are high school graduates, and all of them have had some vocational training. The thirty-five department heads include the secretaries of the various Y. M. C. A. branches in the city, educational directors, physical directors, and boys' work directors.

Report Favors College Men.

"There was a commission appointed two years ago to make an exhaustive study of the men employed by our association for the last ten years," said Mr. England. "The report of that commission is most flattering to our college trained men. The report shows that only 19 1-5 per cent of college graduates who entered the service of the association during the ten year period was dropped because of inefficiency. We dropped 30 per cent of the men without college training during the same time.

"The report also shows that college men furnish the best raw material for our work. The percentage of permanency in service is twice as high in case of the college trained men than in that of the noncollege trained. Their promotion is faster, according to our records.

"It is the policy of the association to secure as many college men as possible for our work. Of course, we do not place bars in the way of men who have not had the opportunity of higher education. All the men we send abroad as secretaries of foreign associations are college bred. They are doing splendid work."

One of Seven Lacks Diploma.

Mr. England's statistics show that of the seven men at the head of departments in the general office of the Chicago association, six are college men. The only man who has not a college training of that number is Secretary Messer.

"All of the college men in our service have exceptional records, said Mr. England. "It may also be said that they are above the average of college men. They are men of excellent habits, and that counts for a great deal in life success. Y. M. C. A. work is fairly hard and requires a lot of tact and hard common sense. These men would make good anywhere in commercial life, I believe. They are admirably fitted to fight their battles in life."

Postpone "Absolute Life" Hearing.

Arguments for a new trial in the case of Evelyn Arthur Eee, the "Absolute Life" cult leader under conviction for the abduction of Mildred Bridges, one of his "disciples," were postponed yesterday until tomorrow.

TELLS OF BURNING AIGRETTES

Mrs. D. Harry Hammer Heard of Torture to the Birds.

STILL KEEPS HER PLUMES.

Says Ostrich Is Big and Doesn't Suffer as Much as Heron.

It's an offense to wear any sort of a feather, of course, according to the Audubon society.

But to wear an aigrette or an ostrich plume, there's a disparity as wide as between highway robbery and borrowing an umbrella.

Mrs. D. Harry Hammer, 3903 Lake avenue, charter member of the Chicago Audubon society, burned her $300 collection of aigrettes Wednesday, just to demonstrate to her friends how she disproved of aigrette wearing. Tall shaggy plumes still are flaunted from her picture hats, however.

Learns of Torture to Birds.

"If it's a sin to wear ostrich plumes, it's a tiny one," Mrs. Hammer said yesterday, "because ostriches are such large birds and amply able to defend themselves. But the poor heron that gives its feathers for aigrettes is a gentle, small creature.

"The aigrettes are yielded by the female herons and just at a time when their young are hatched. To give the aigrettes a desired curl the feather is twisted in the heron's breast while it is still alive. I can't look on aigrettes any more without thinking of the torture the peaceful birds must endure because of woman's vanity. Then when the mother bird is dead all the young die, too. It seems to me that no woman with true motherly instinct can wear aigrettes after learning this.

"The movement that started in America against the wearing of aigrettes seems to have languished. But I am going to take it up and visit all my friends and see that they destroy or store away their aigrettes. I hated to burn mine because they cost so much and were so pretty.

Decides to Burn Aigrettes.

"I had worn the aigrettes before I joined the Audubon society when it was organized fifteen years ago. Then I learned it was wrong and had them stored away ever since, reluctant to burn them. At a luncheon Tuesday a lady explained to me how the feathers were plucked from the birds. Then I resolved to burn mine at once.

"Now, about those ostriches. I have visited a number of ostrich farms and find that the birds are wonderfully well taken care of. They have plenty to eat and never need worry about anything. Everybody has to suffer a little in life, and if these big birds are hurt when the plumes are pulled out, why, it's small payment, it seems to me, for all the good time they have."

Others Join Movement.

Other aigrette wearing friends of Mrs. Hammer who already have been enlisted in her crusade are Mrs. J. M. Baker, 3234 Washington boulevard; Mrs. Alvin H. Sanders, 4356 Drexel boulevard, and Mrs. Lawrence J. Reed, 3146 Washington boulevard.

WOMAN FORGER 'CUTS' HUSBAND

Mrs. Juliet Gilmore Declines to Recognize Spouse When They Meet in Police Court.

Mrs. Juliet Smith Gilmore, who is charged with passing worthless checks, and her husband, George Smith, whom the wife characterized as "too handsome to work," passed each other several times in the corridors of the Harrison street court yesterday. Neither bestowed a sign of recognition on the other. The case against Mrs. Gilmore was continued to enable Assistant State's Attorney Barrett to become familiar with the charges. The case against Gilmore, who was charged with disorderly conduct, was dismissed for lack of evidence.

PRINCETON 'GRADS' LIKE BOYS AGAIN

Alumnus of '77 Plays Golf at Onwentsia Club Athletic Carnival.

OLD STARS IN BALL GAME.

Harold F. McCormick Shines at Bat; Dinner Ends Festivities of Day.

Princeton graduates renewed their youth yesterday at the Onwentsia club of Lake Forest and the old timers of the eastern university took a prominent part in the annual athletic carnival of the Princeton club of Chicago.

Among the interesting features of the day were the golf playing of M. McNeil, Princeton '77, the oldest alumnus on the grounds; the home run of Harold F. McCormick, Princeton '95, who helped the "C lds" to lose a closely contested game of soft ball, in which several of the old time varsity ball players took part, and the presentation of the prizes by Uri B. Grahis at the dinner in the clubhouse following the athletic events.

About seventy-five members of the alumni association attended the carnival.

Presented with "Gold Bats."

The baseball game ended with a score of 25 to 27 in favor of the even classes. Mr. McCormick, playing center field with the losers, was one of the stars with the bat. Each member of the winning team was given "a solid gold bat," presented by a Princeton jeweler. The members of the other team were consoled with beer mugs, "the gifts of R. T. Crane." Roland Keyes, the winner of the low net score in the golf tournament, was presented with a small wooden tiger, an imitation of the tiger on the steps of "Old Nassau." The winner of the low gross, Lawrence Adams, received a gift "from Andrew Carnegie," a jug of water from the millionaire's lake at Princeton.

The tennis tournament was stopped on account of darkness with John C. Neely Jr. and W. F. Warfield left to fight it out for the championship. The match will be decided on Monday, after which the formal presentation of the "medal," a small racquet with rubber ball attached, will take place.

Some of Ball Players.

The committee consisted of Norris H. Bokum, John C. Neely Jr., Donald MacPherson, Clyde Stevens, and R. C. McNamara. The following took part in the baseball games: "Jim" Thorne, "Jim" Small, Harold Smith, L. R. Adams, Clinton S. Day, '83; Clyde Stevens, former varsity captain; R. A. Bard, Arthur Meier, L. A. Young, and Roy Bard. "Charlie" Freeman was toastmaster at the dinner.

GARY GRAFT HEARING DUE TODAY

Eight Defendants Will Appear in Court to Answer Bribery Charges—Seek to Quash Indictments.

Eight defendants in the Gary graft scandal will appear before Judge Willis C. McMahon in the Circuit court at Crown Point this morning to file answer in the bribery charges. Their attorneys will seek to quash the affidavits on errors and technicalities. If the motion of the defense to quash the affidavits is overruled they will ask for a change of venue. The eighth arrest in the case was made yesterday when a warrant was served on former Commissioner of Public Works J. J. Nyhoff on the charge of soliciting a $10,000 bribe from T. B. Dean, the holder of the hearing franchise. He was released in bonds of $5,000.

HALTS GIRLS' SCHOOL AUDIT

Books at Chicago Bank When Official Visits Park Ridge.

BARTZEN RECALLS PROMISE.

Issues New Order Commanding County Attorney to Attend Hearings.

President Peter Bartzen of the county board says he is learning a little more every day about the Illinois Industrial School for Girls at Park Ridge.

Yesterday Mr. Bartzen sent County Auditor William Krueger to Park Ridge to check up the books of the school.

When Mr. Krueger and an assistant arrived at the school, Dr. Rosina Wistein, superintendent, told them that the books of the school and its funds were and always had been kept at the State Bank of Chicago.

To Make Audit Downtown.

President Bartzen was surprised to learn that the books and funds of the school were kept at the bank and not at the home, but requested the auditor to go over them downtown in a day or two. The August vouchers of the school will be paid, if the books are found satisfactory.

President Bartzen yesterday qualified his promise to the Hotchkiss committee to give the committee absolute control over its investigation of children's homes, partly or wholly supported by the county.

County Attorney to Participate.

He said yesterday that County Attorney Francis S. Wilson and his assistant would be present at all the hearings and would participate in them.

The committee had asked to be freed from active participation by the county attorney or his assistants in directing the inquiry. Chairman Hotchkiss said the committee was not criticising the county attorneys, but deemed it was better for the purpose of investigation to have witnesses examined and cross examined by the members of the committee.

HOLD UP THE VICE REPORT.

Postoffice Officials Wait for Word from Wickersham Before Passing Mail.

Postoffice officials at Chicago are awaiting an opinion from Attorney General Wickersham before allowing copies of the report of the vice commission to go through the mails to their destination. About 1,000 copies of the report are being held.

TIZ—for Tender Feet

A new, scientific medical toilet tablet which

Draws Out All Inflammation and Soreness.

This remarkable foot bath remedy is **Superior to Powder, Plaster or Salve** and is guaranteed to cure Corns, Callouses, Bunions, Frostbites, Chilblains, Ingrowing Nails, Tired, Aching, Swollen, Nervous, Sweaty, Bad Smelling Feet.

Smaller Shoes Can Be Worn by using TIZ, because it puts and keeps the feet in perfect condition.

TIZ is for sale at all druggists, 25 cents per box or direct if you wish from Walter Luther Dodge & Co., Chicago, Ill.

Light can't spoil Schlitz in Brown Bottles

It is not enough to *make pure beer*, it must be *kept pure* until it is poured into your glass.

Beer is a saccharine product. The slightest taint of impurity injures its healthfulness. Light starts decay even in pure beer. Dark glass, the scientists say, gives protection against light.

Purity above everything else distinguishes Schlitz beer from common beer.

We use the costliest materials — we age Schlitz for months to prevent biliousness—it will not ferment in your stomach.

Schlitz is sent to you in Brown Bottles, thus protecting Schlitz purity from the brewery to your glass.

Without all these precautions no beer can be healthful, and who knowingly would drink beer that was not?

If you knew what we know about beer, you would say, "Schlitz —Schlitz in Brown Bottles."

See that crown or cork is branded "Schlitz."

Schlitz
The Beer That Made Milwaukee Famous

Phone Monroe 378
Jos. Schlitz Brewing Co.
Bottling Dept.
646 W. Ohio St., Chicago

8

Onoto Pen

The Onoto Pen has three distinctive advantages combined in no other fountain pen in the market.

I It fills and cleans itself.

II Its flow can be regulated.

III It *can't* leak.

How the Onoto Fills Itself

Insert the pen in the ink above the nib. Pull the plunger back as in the illustration and push it forward again. This makes a complete vacuum and the ink flows *up* into the pen instantly, automatically. No chance whatever of inking your fingers or your clothes.

The Regulation of the Flow

Whether you write rapidly or slowly, one turn of the head adapts the Onoto exactly to your needs. And, if some day you want more ink or less, a half turn gives you equal comfort no matter what your speed.

Why the Onoto Can't Leak

Because the plunger inside is fitted with a hard rubber cork, which automatically seals up the ink reservoir as you put your pen away. No matter how you carry the Onoto, point up or down, no drop of ink can get away.

Ask your dealer to show you a sectional model

Then buy an Onoto

ONOTO PEN CO.
261 Broadway, N. Y.

CHICAGO OFFICE:
704 Republic Bldg.,
209 South State St.

$2.50, $3.50, $4.00, $5.00 AND UP.

Self-Filling

Round Trip Homeseekers' Fares Northwest

Tickets on sale from all eastern points every Tuesday during September and October to many points in Montana, Alberta, Manitoba and Saskatchewan; every first and third Tuesday of each month to many points in Minnesota, North Dakota, Idaho, Washington, Oregon and British Columbia. You can purchase tickets through from your home town to destination and

Save Money on Your Trip!

Let me tell you what it will cost to go from your home town, and what the service is like on our three trains to the Great Northwest—Oriental Limited, Oregonian, Great Northern Express. Call or write for booklet on Homeseekers' Fares.

One Way Colonist Fares daily September 15-October 15, 1911.

C. W. PITTS
Gen. Agt. Passenger Dept.
210 S. Clark Street
Chicago, Ill

GREAT NORTHERN RAILWAY

AMUSEMENTS

MAJESTIC Extraordinary Vaudeville
Special Exclusive Engagement
DR. LUDWIG WULLNER
Famous in German Lieder
Mazie King & Co. — Mary Norman
Una Clayton & Co. — Welch, Mealy & Montrose
Warren & Keefe — Bottomley Troupe
June Ilmes — The Daloys
Prices 15-25-50-75 Tel. 6480 Central

PRINCESS Twice Daily. Mats. 15c, 25c
Evenings, 25c, 35c, 50c.
TWO LAST TIMES NEXT SUNDAY
Dante's Inferno (Hell) *in Pictures*

MON., SEPT. 18 — Two Weeks Only — BOTHWELL BROWNE in MISS JACK — Musical Comedy
Seats on Sale Now.

OLYMPIC MAT. TO-MORROW
THOMAS A. WISE
JOHN BARRYMORE in UNCLE SAM
"A Scream" —Ashton Stevens —Examiner

GARRICK 50c to $1.50. Regular Mat. Tomorrow
Holbrook Blinn IN THE BOSS

AMUSEMENTS. AMUSEMENTS.

INTERNATIONAL MUNICIPAL CONGRESS AND EXPOSITION SEPT. 18-30 1911 CHICAGO

THE WORLD'S FIRST GREAT
CITY WELFARE EXPOSITION
—AT THE—
COLISEUM
10 A. M. TO 10:30 P. M. DAILY
ADMISSION 50 CENTS

What is a Budget Show?

It is an exhibit designed to give a graphic description of how a city is governed—at what cost—and with what degree of progress.

NEW YORK'S FAMOUS BUDGET EXHIBIT FOR 1911

which will be shown in that city in October, has been sent to Chicago to this exposition to be seen before New York sees it.

THIS CITY WELFARE EXPOSITION WILL BE A BUDGET SHOW OF ALL THE CITIES

RIVERVIEW Motor-Drome
MOTOR-CYCLE RACES — SAT. AFT. & SUN. AFT. AT 3:30. 7 SENSATIONAL EVENTS
Paddock 15c, Stadium 25c, 50c Resvd., 75c.

WHITE CITY
TONIGHT AND TOMORROW
Pirates OF Penzance
BY THE WHITE CITY OPERA CO.
Next Week: CLOSING CARNIVAL WEEK

COLONIAL EVERY NIGHT
POP. MATINEE TOMORROW 50c to $1.50
ZIEGFELD 2 SHOWS IN ONE
GREATER THAN EVER FOLLIES

LYRIC Tonight at 8:12. Mat. Tomorrow.
LAST WEEK ONLY
GERTRUDE HOFFMANN announces
LA SAISON DES BALLETS RUSSES
[Seas. of Russian Ballets from N. Y. Winter Garden]
NEXT SUNDAY MAT. — Lew Dockstader AND HIS Minstrels with NEIL O'BRIEN

HAYMARKET Mats. Tues., Thurs., Sat. All Seats, 25c
THE RED MILL
Next—ISABEL RANDOLPH in Salvation Nell

Crown—The Third Degree
25c Mats. Tue., Thur. & Sat.
NEXT—"THREE TWINS".

PENITENTIARY EXCURSIONS
TO JOLIET over the
Chicago & Joliet Electric Railway
Daily (Except Sundays) During September.
85c For the round trip, including Admission to the Prison.
Take "Archer Limits" cars, via State and Archer Avs., to depot at 43th and Archer Av., where tickets are on sale.
Visitors admitted to prison at 11 A. M., 2:00 P. M. and 4:00 P. M.

POWERS' TICKETS NOW ON SALE
14th SEASON OPENS NEXT MONDAY
Charles Frohman Presents
Kyrle Bellew in THE MOLLUSC
First time here in the comedy hit.

GRAND OPERA HOUSE Matinee Sat.
THE SUCCESS OF THE CENTURY!
Wm. Hodge "THE MAN FROM HOME"
SEATS READY FOR SUNDAY NIGHT

McVICKER'S 3RD BIG WEEK
THE DEEP PURPLE
REG. MAT. TOMOR.
Liebler & Co., Managers.

LA SALLE: MATINEE TOMORROW
LOUISIANA OU
With Its Really-Notable Cast.

COLUMBIA TWICE DAILY
AL. REEVES BIG BEAUTY SHOW
Burlesque in the Loop

AMUSEMENTS.

POWERS' TICKETS NOW ON SALE
14th SEASON OPENS NEXT MONDAY
Charles Frohman Presents
Kyrle Bellew in THE MOLLUSC
First time here in the comedy hit.

BLACKSTONE THEATER
Hubbard Place, Bet. Michigan and Wabash Aves.
SUNDAY, SEPT. 17—SEATS NOW SELLING.
James K. Hackett in THE GRAIN OF DUST

AMUSEMENTS

CHICAGO OPERA HOUSE | MATINEE TOMORROW
Dustin Farnum and William Farnum in The Littlest Rebel
SEATS SELLING 4 WEEKS AHEAD

RECTOR'S RESTAURANT
Monroe and Clark Sts.
Tonight & Every Night AFTER THEATER
Also During Dinner 6:30 to 8:15
STEINDEL'S ALL-STAR ORCHESTRA

AMUSEMENTS.

CORT Dearborn and Randolph
Phone 1049 Randolph
MATINEE TOMORROW
THOS. W. ROSS
IN "AN EVERYDAY MAN"
—ONLY REAL COMEDY IN TOWN—

Angelus OPERA HOUSE Har. 5722 | 25, 50, 75c
Wed. Mat. 25c
Sat. Mat. 25-50c
Wabash Ave., Adjacent to the Blackstone
TO-NIGHT—"THE BEGGAR STUDENT"
Next Week—"BOCACCIO" with Mme. Hemmi

AMUSEMENTS

ILLINOIS TOMORROW NIGHT
JEFFERSON 2 Weeks Only DE ANGELIS
In a New Comic Opera,
THE LADIES' LION
SUPERIOR SUPPORTING COMPANY
SEATS NOW SELLING

DR. GUNSAULUS
will resume services in Central Church at the AUDITORIUM, SEPTEMBER 17th at 11 A.M.

AMUSEMENTS

MAJESTIC Extraordinary Vaudeville
Special Exclusive Engagement
DR. LUDWIG WULLNER
Famous in German Lieder
Mazie King & Co. — Mary Norman
Una Clayton & Co. — Welch, Mealy & Montrose
Warren & Keefe — Bottomley Troupe
June Ilmes — The Daloys
Prices 15-25-50-75 Tel. 6480 Central

PRINCESS Twice Daily. Mats. 15c, 25c
Evenings, 25c, 35c, 50c.
TWO LAST TIMES NEXT SUNDAY
Dante's Inferno (Hell) *in Pictures*

MON., SEPT. 18 — Two Weeks Only — BOTHWELL BROWNE in MISS JACK — Musical Comedy
Seats on Sale Now.

OLYMPIC MAT. TO-MORROW
THOMAS A. WISE
JOHN BARRYMORE in UNCLE SAM
"A Scream" —Ashton Stevens —Examiner

GARRICK 50c to $1.50. Regular Mat. Tomorrow
Holbrook Blinn IN THE BOSS

AMUSEMENTS.

INTERNATIONAL MUNICIPAL CONGRESS AND EXPOSITION SEPT. 18-30 1911 CHICAGO

THE WORLD'S FIRST GREAT
CITY WELFARE EXPOSITION
—AT THE—
COLISEUM
10 A. M. TO 10:30 P. M. DAILY
ADMISSION 50 CENTS

What is a Budget Show?

It is an exhibit designed to give a graphic description of how a city is governed—at what cost—and with what degree of progress.

NEW YORK'S FAMOUS BUDGET EXHIBIT FOR 1911

which will be shown in that city in October, has been sent to Chicago to this exposition to be seen before New York sees it.

THIS CITY WELFARE EXPOSITION WILL BE A BUDGET SHOW OF ALL THE CITIES

RIVERVIEW Motor-Drome
MOTOR-CYCLE RACES — SAT. AFT. & SUN. AFT. AT 3:30. 7 SENSATIONAL EVENTS
Paddock 15c, Stadium 25c, 50c Resvd., 75c.

WHITE CITY
TONIGHT AND TOMORROW
Pirates OF Penzance
BY THE WHITE CITY OPERA CO.
Next Week: CLOSING CARNIVAL WEEK

COLONIAL EVERY NIGHT
POP. MATINEE TOMORROW 50c to $1.50
ZIEGFELD 2 SHOWS IN ONE
GREATER THAN EVER FOLLIES

LYRIC Tonight at 8:12. Mat. Tomorrow.
LAST WEEK ONLY
GERTRUDE HOFFMANN announces
LA SAISON DES BALLETS RUSSES
[Seas. of Russian Ballets from N. Y. Winter Garden]
NEXT SUNDAY MAT. — Lew Dockstader AND HIS Minstrels with NEIL O'BRIEN

HAYMARKET Mats. Tues., Thurs., Sat. All Seats, 25c
THE RED MILL
Next—ISABEL RANDOLPH in Salvation Nell

Crown—The Third Degree
25c Mats. Tue., Thur. & Sat.
NEXT—"THREE TWINS".

PENITENTIARY EXCURSIONS
TO JOLIET over the
Chicago & Joliet Electric Railway
Daily (Except Sundays) During September.
85c For the round trip, including Admission to the Prison.
Take "Archer Limits" cars, via State and Archer Avs., to depot at 43th and Archer Av., where tickets are on sale.
Visitors admitted to prison at 11 A. M., 2:00 P. M. and 4:00 P. M.

POWERS' TICKETS NOW ON SALE
14th SEASON OPENS NEXT MONDAY
Charles Frohman Presents
Kyrle Bellew in THE MOLLUSC
First time here in the comedy hit.

GRAND OPERA HOUSE Matinee Sat.
THE SUCCESS OF THE CENTURY!
Wm. Hodge "THE MAN FROM HOME"
SEATS READY FOR SUNDAY NIGHT

McVICKER'S 3RD BIG WEEK
THE DEEP PURPLE
REG. MAT. TOMOR.
Liebler & Co., Managers.

LA SALLE: MATINEE TOMORROW
LOUISIANA OU
With Its Really-Notable Cast.

COLUMBIA TWICE DAILY
AL. REEVES BIG BEAUTY SHOW
Burlesque in the Loop

AMUSEMENTS.

POWERS' TICKETS NOW ON SALE
14th SEASON OPENS NEXT MONDAY
Charles Frohman Presents
Kyrle Bellew in THE MOLLUSC
First time here in the comedy hit.

BLACKSTONE THEATER
Hubbard Place, Bet. Michigan and Wabash Aves.
SUNDAY, SEPT. 17—SEATS NOW SELLING.
James K. Hackett in THE GRAIN OF DUST

AMUSEMENTS

CHICAGO OPERA HOUSE | MATINEE TOMORROW
Dustin Farnum and William Farnum in The Littlest Rebel
SEATS SELLING 4 WEEKS AHEAD

RECTOR'S RESTAURANT
Monroe and Clark Sts.
Tonight & Every Night AFTER THEATER
Also During Dinner 6:30 to 8:15
STEINDEL'S ALL-STAR ORCHESTRA

AMUSEMENTS.

CORT Dearborn and Randolph
Phone 1049 Randolph
MATINEE TOMORROW
THOS. W. ROSS
IN "AN EVERYDAY MAN"
—ONLY REAL COMEDY IN TOWN—

Angelus OPERA HOUSE Har. 5722 | 25, 50, 75c
Wed. Mat. 25c
Sat. Mat. 25-50c
Wabash Ave., Adjacent to the Blackstone
TO-NIGHT—"THE BEGGAR STUDENT"
Next Week—"BOCACCIO" with Mme. Hemmi

AMUSEMENTS

ILLINOIS TOMORROW NIGHT
JEFFERSON 2 Weeks Only DE ANGELIS
In a New Comic Opera,
THE LADIES' LION
SUPERIOR SUPPORTING COMPANY
SEATS NOW SELLING

DR. GUNSAULUS
will resume services in Central Church at the AUDITORIUM, SEPTEMBER 17th at 11 A.M.

There Goes Another Example of the Simplicity of Sporting Gentry.

DOUBLE BEATING JOLTS CUB HOPES

Pirates Take Two Games, 3 to 2 and 4 to 2, Before 20,000 Spectators.

CLARKE'S HOMER WINNER

Ball Rolls Under Fence, Defeating Brown in First; Richie Hit in Second Fray.

Standing of the Clubs.

	W.	L.	Pct.		W.	L.	Pct.
New York	81	46	.638	St. Louis	67	62	.519
CHICAGO	79	50	.604	Cincinnati	59	72	.450
Pittsburgh	79	56	.585	Brooklyn	51	76	.402
Philadelphia	70	58	.547	Boston	33	97	.254

Yesterday's Results.

Pittsburgh, 3; Chicago, 2 [first game].
Pittsburgh, 4; Chicago, 2 [second game].
New York, 13; Boston, 9.
St. Louis, 6; Cincinnati, 5 [11 innings].
St. Louis, 5; Cincinnati, 3 [15 innings, darkness].
Philadelphia-Brooklyn, no game.

Games Today.

Chicago at Pittsburgh [two games]. Cincinnati at St. Louis [two games].

BY SAM WELLER.

Pittsburgh, Pa., Sept. 14.—[Special.]—It was a sad day for the aspiring Cubs, for Pittsburgh's swarthy Pirates raked a victory out of each game of the double header on Forbes field this afternoon, while 20,000 crazed fans screamed with joy. The score of the first contest was 3 to 2 and the second 4 to 2.

The Pirates deserved to win the second game, but got the first on a freak home run that gave them two tallies in the eighth inning just when the Cubs were about to mark up the victory. With a man on first base and Manager Clarke at bat the hit and run play was called. Clarke pulled a liner to right field. Schulte came nearly making a wonderful running catch that would have ended in a double play. He got his hands on the ball but dropped it. It fell at his feet and he whirled back to pick it up, but booted it through the fence at the end of the grand stand and both runners trotted around the bases to the plate. This gave the Pirates a lead of one run, which they held through the ninth.

No Chance in Second Game.

It was an unlucky and heart breaking defeat and was intensified when the Cubs lost the second game. They didn't have much of a chance in the second, for it was the ninth before they could even score. The rally was too late then, for the Pirate had dribbled home four runs in the meantime, one at a time, and their lead could not be overcome.

Mordecai Brown pitched the first game for Chicago and should have won. He was good all the way and it took a freak play, an unlucky break, to beat him. He was opposed by Howard Camnitz, who pitched well in tight places. The attack of the Cubs all day lacked unity or they might have scored enough runs to have won both games in spite of freak plays and everything else.

Inability to bunt deprived them of two or more runs in the opening game. "Lurid Lew" Richie was placed on the slab for the second game, but was not up to form. He also got some weird and bad support early in the game which helped to unbalance him. After four innings of it, Manager Chance, in desperation, withdrew Richie and went up to bat himself when two men were on and only one out. The manager's best in the pinch was a pop foul to the first baseman.

Richter Replaces McIntire.

Harry McIntire then went to the mound. He flashed a bit of speed in the fifth, but went badly in the sixth, and the Pirates scored their third. In the next inning he was in more trouble and the fourth one came over. That finished "Diamond Harry," and Emil Richter took the slab in the eighth, getting the side out with no one scoring.

"Lefty Leifield," the veteran southpaw, was on the slab for Pittsburgh and was fooling the Cubs with the same stuff that has fooled them for six years. He never permitted a rally until the ninth inning, when a drizzling rain was falling and possibly caused him trouble. The Cubs got the bases filled with no one out and batted four runs to tie. A couple more base hits might have turned the trick, but the base hits weren't to be had and the best that could be done was to get two of the men in while Leifield was getting the three men out.

The double loss was a severe blow to Frank Chance and his Cubs. They had figured that a cleanup in this series of four games would put them right in line for the pennant. Three out of the four would have been satisfactory. An even break was thought the worst that could happen. Now the Cubs must take both games tomorrow to get the even break, and three-fourths of their pitching strength was used up today. Tonight they figure they'll do well to scrape one victory out of the Pirates tomorrow.

Pirates Stronger on Defense.

The Pirates outplayed the Cubs. They had better pitching on the whole, and much better batting. They played a defensive game far ahead of that of the Cubs. The veterans, Clarke, Wagner, and Wilson, have just returned to the game after being out because of injuries. Manager Clarke was the first game almost by himself, and turned no less than four great outfield catches during the afternoon.

Five wonderful fielding plays were turned by the Pirates in the second game alone, when the Cubs were struggling so hard to find an opening. Once Leifield struck out his gloved hand and knocked down a terrific drive by Schulte, and in that same inning Carey ran away back to the center field wall and got Heine Zim's long drive. Wilson, in the seventh, ran over to the stand and plucked a line foul by Sheckard.

Fred Clarke robbed Evers of a possible triple by a great running catch in left center, and in that same inning Miller dug Sheckard's red hot smash out of the earth almost back of first base and got the man. Had a few of those drives gone for hits, as they were intended, the result might have been different.

When Johnny Evers opened the first game with a triple to left center, it seemed the Cubs were sure to get a flying start, but not a run resulted. Sheckard walked and Tinker half bunted a low fly between first and second. Evers didn't dare start home, fearing the ball would be caught. It hit the ground and Johnny dashed for the plate, but Miller got the ball on the first bound and shot home. Evers prevented the tag until Sheckard reached third and Tinker second. Schulte then walked, filling the bases, and Camnitz tightened up and fanned both Doyle and Bransfield.

Brown Prevents Scores.

In the third the Pirates had a splendid chance to count, but Brownie pitched himself out of the hole. Simon opened with a double and Camnitz pushed a bunt between first and second for a single. Brownie retired the three next batters on short flies.

In the fifth the Cubs produced the first run. Hofman began with a single and took second on Archer's out, Artie taking third and Brown second. Sheckard rolled one to Miller, who fumbled and messed the ball so that Sheckard was safe and Hofman crossed the plate. Tinker fouled to the catcher for the third out.

In the sixth the Pirates got one, tying the count. Two were out when Manager Clarke cut a double just inside third base. Wagner followed with a liner over Tinker's head for a single and Clarke scored. Wilson forced Hans at second for the third out.

Chicago took the lead again with one run in the eighth. Sheckard opened with a single, but when Tinker bunted Sheckard was nailed at second by a mile. Tinker then stole second and scored all the way from there on Camnitz' wild pitch. Schulte died on a long fly and Doyle tapped out to the pitcher.

The blowoff came in the last of the eighth. One was out when Carey singled to left. Clarke gave him the hit and run sign, and with Carey on the way to second Clarke drove a liner to right field close to the foul line. Schulte ambled over in front of it just in time to get his hands on it, and, with a double play in front of him, the ball got away. Then, in looking around for the ball, he booted it through the fence at the end of the grandstand and both Carey and Clarke scored. Clarke was credited with a home run as the drive was a bit too hard to charge Schulte with an error for not holding it. Brownie got the side out without damage, and though Bransfield opened the ninth for the Cubs with a double they couldn't get a run home.

In the second game the Pirates got the jump of one run in the second inning. Wilson started with a single and Miller walked. McCarthy sacrificed, then Gibson smashed one to Heine Zim, who threw home, heading off Wilson at the plate. Miller turned back toward third and was run down, Archer tagging him. Miller was already on third and Gibson on his way to second. Archer shot the ball to Tinker to catch Gibson and Miller dashed for the plate, which no one was covering. Archer went tearing alongside of Miller and Tinker shot the ball to him, but the throw was bad and went to the screen, Miller scoring. Gibson, too, tried to get home, but Heine Zim recovered the ball and shot it to Richie at the plate in time to get the man. Archer was slightly injured in falling at the plate trying to get Tinker's throw, but he recovered and resumed the game.

In the fourth, with one out, Wilson walked and took third on a wild pitch. Miller died on a short fly to Sheckard, but McCarthy singled, scoring Wilson. Gibson's fly closed the round.

Manager Clarke Busy.

Manager Clarke opened the sixth with a triple to right and though Wagner popped out and Wilson fanned, Miller punched a single to right and Clarke scored. McCarthy's tap to McIntire closed the round.

Gibson began the seventh with a single and Leifield sacrificed. Byrne beat out a hit to Doyle, Gibson taking third, from where he scored on Carey's sacrifice fly. Clarke grounded out, closing that one.

Schulte opened the ninth for the Cubs with a single and Doyle walked. Heine Zim singled, filling the bases. Hofman forced Zimmerman at second, Schulte scoring. Archer forced Hofman out and Doyle scored. Shean batted for Richter and ended the game with a fly to Carey.

BARS EVEN 10 CENT BETTING.

Los Angeles City Prosecutor Issues Orders to Arrest Everybody Wagering at Baseball Park.

Los Angeles, Cal., Sept. 14.—City Prosecutor Guy Eddie has decreed that gambling at Washington street baseball park, home of the Pacific Coast league team, shall stop and stop today. Accordingly he had made arrangements to have plain clothes detectives scattered among the bleachers and the first man heard to remark :: Bet you 10 cents he don't score," will be arrested and booked for gambling. Official notice of the intentions of the prosecutor was published today.

THE ADVENTURES OF ARABELLA CINCH.

CUBS-PITTSBURGH SCORE.

CHICAGO.

	AB	R	BH	TB	BB	SH	SB	PO	A	E
Evers, 2b	4	0	1	3	0	0	0	3	1	0
Sheckard, lf	3	0	1	1	1	0	0	4	0	0
Tinker, ss	4	1	0	0	0	0	1	1	4	0
Schulte, rf	4	0	0	1	0	0	1	1	0	0
Doyle, 3b	4	0	0	0	0	0	0	2	3	0
Bransfield, 1b	4	0	2	3	0	0	0	11	0	0
Hofman, cf	4	1	1	1	0	0	0	3	0	0
Archer, c	4	0	1	1	0	0	0	5	3	0
Brown, p	2	0	0	0	1	0	0	0	3	0
*Zimmerman	1	0	0	0	0	0	0	0	0	0
Totals	33	2	6	9	3	0	1	24	9	2

*Batted for Brown in ninth.

PITTSBURGH.

	AB	R	BH	TB	BB	SH	SB	PO	A	E
Byrne, 3b	4	0	0	0	0	0	0	1	0	0
Carey, cf	4	1	1	1	0	0	0	0	0	0
Clarke, lf	4	2	2	2	0	0	0	3	0	0
Wagner, 1b	4	0	1	1	0	0	0	7	0	0
Wilson, rf	4	0	0	0	0	0	0	2	0	0
Miller, 2b	3	0	0	0	1	0	0	2	4	1
McCarthy, ss	2	0	1	1	0	1	0	1	3	0
Simon, c	3	0	2	2	0	0	0	8	0	0
Camnitz, p	3	0	1	1	0	0	0	0	6	0
Totals	31	3	8	8	1	1	0	27	13	1

Two base hits—Simon, Clarke, Bransfield. Three base hit—Evers. Home run—Clarke. Struck out—By Camnitz, 5 [Doyle, Bransfield, Brown, Schulte, Hofman]; by Brown, 4 [Wilson, Simon, Camnitz, 2]. Double plays—Archer to Bransfield. Wild pitch—Camnitz. Left on bases—Chicago, 7; Pittsburgh, 6. Time—1:58. Umpires—O'Day and Emslie.

CHICAGO—SECOND GAME.

	AB	R	BH	TB	BB	SH	SB	PO	A	E
Evers, 2b	4	0	0	0	0	0	0	1	0	0
Sheckard, lf	4	0	0	0	0	0	0	3	0	0
Tinker, ss	4	0	1	2	0	0	0	1	2	0
Schulte, rf	4	1	2	2	0	0	0	3	0	0
Doyle, 3b	3	1	1	1	1	0	0	0	2	1
Zimman, 1b	4	0	1	1	0	0	0	8	1	0
Hofman, cf	4	0	1	1	0	0	0	3	0	0
Archer, c	4	0	1	1	0	0	0	3	0	0
Richie, p	1	0	0	0	0	0	0	0	1	0
McIntire, p	1	0	1	1	0	0	0	0	2	0
Richter, p	1	0	0	0	0	0	0	0	1	0
†Shean	1	0	0	0	0	0	0	0	0	0
Totals	34	2	8	8	2	0	0	24	11	1

*Batted for Richie in fifth. †Batted for Richter in ninth.

PITTSBURGH.

	AB	R	BH	TB	BB	SH	SB	PO	A	E
Byrne, 3b	3	0	0	0	1	0	0	0	0	0
Carey, cf	3	0	0	0	0	0	0	2	0	0
Clarke, lf	4	1	1	3	0	0	0	2	0	0
Wagner, 1b	4	0	0	0	0	0	0	8	0	0
Wilson, rf	3	2	2	2	1	0	0	2	0	0
Miller, 2b	3	1	1	1	0	1	0	5	4	0
McCarthy, ss	3	0	1	1	0	0	1	1	5	0
Gibson, c	3	1	1	1	0	0	0	4	0	1
Leifield, p	2	0	0	0	0	0	0	1	0	0
Totals	27	4	7	9	2	1	0	27	10	0

Chicago	0	0	0	0	0	0	0	0	2	2
Pittsburgh	0	0	0	1	0	0	1	0	2	4

Three base hit—Clarke. Struck out—By Leifield, 2 [Evers, Zimmerman]; by McIntire, 1 [Wilson]. Bases on balls—Off Richie, 2; off Leifield, 2. Double plays—McCarthy-Miller-Wagner; Zimmerman-Archer-Tinker-Richie. Hits—Off Richie, 3 in 4 innings; off McIntire, 3 in 3 innings. Wild pitch—Richie. Passed ball—Archer. Left on bases—Chicago, 7; Pittsburgh, 6. Time—1:48. Umpires—Klem and Brennan.

BOSTON FAILS TO HELP CUBS

Giants Amass Sixteen Hits for a Total of Thirteen Runs.

THREE PITCHERS STOP DOVES

Beaneaters Grab Equal Number of Bingles but Count Only 9 Times.

Boston, Mass., Sept. 14.—New York made thirteen runs on its sixteen hits today, while Boston could score only nine on a like number. The hitting bee was the last game on the local grounds this season and marked a cleanup for the Giants in the present series. New York hit Mattern freely and also Weaver, who succeeded him. Wiltse pitched well for the Giants up to the eighth, when he gave way to Mathewson, who checked the locals' rally. Crandall, who pitched for the Giants in the ninth, was hit safely seven times for five runs. Score:

Boston.	R	H	P	A	E	New York.	R	H	P	A	E
Ingerton, 1b,l	1	2	11	2	1	Devore, rf	2	2	0	1	0
Bridwell, ss,l	1	1	2	4	0	Doyle, 2b	2	2	4	3	0
Jackson, lf	2	3	0	0	0	Snodgrass, cf	2	2	2	0	0
Kaiser, cf	1	1	2	2	0	Murray, lf	1	3	2	0	0
Miller, rf	0	2	1	0	0	Merkle, 1b	0	0	10	2	0
McDon'ld, 3b	0	2	1	1	1	Herzog, 3b	2	0	1	2	0
Spratt, 2b	1	1	3	0	0	Fletcher, ss	3	3	2	2	1
Rariden, c	0	1	7	3	0	Devlin, ss	0	0	0	0	0
Mattern, p	1	1	0	4	0	Myers, c	0	1	7	1	0
Weaver, p	0	0	0	0	0	Wilson, c	1	0	2	1	1
Hogge, p	0	0	0	1	0	Wiltse, p	1	2	1	1	0
†Flaherty	1	1	0	0	0	Mathew'n, p	0	1	0	0	0
						Crandall, p	0	0	0	0	0
						Hartley, c	0	0	0	0	0
Totals	9	16	27	15	2	Totals	13	16	27	14	2

*Batted for Hogge in ninth.

Boston	0	0	1	0	0	1	0	2	5	—9
New York	0	0	2	0	0	0	0	0	6	—13

Two base hits—Mathewson, Ingerton, McDonald. Three base hit—Doyle. Home runs—Spratt, Doyle. Hits—Off Mattern, 11 in 7 innings; off Weaver, 3 in 1 inning; off Wiltse, 9 in 7 1-3 innings; off Mathewson, 7 in 2-3 inning. Sacrifice hit—Myers. Stolen bases—Murray, Herzog, McDonald, Devore, Mathewson. Bases on balls—Off Mattern, 2; off Weaver, 1; off Hogge, 3; off Wiltse, 2. Hit by pitcher—By Weaver, Devore. Struck out—By Mattern, 6; by Wiltse, 3; by Crandall, 1. Time, 2:12. Umpires—Eason and Johnstone.

CARDS WIN AND TIE WITH REDS.

St. Louis, Mo., Sept. 14.—St. Louis won the first game of a double header from Cincinnati today and tied the second, which was called after the fifth inning because of darkness. The first game went eleven innings and went to St. Louis, 6 to 5, when Compton threw wild to first, allowing Konetchy to score the winning run. Scores:

Cincinnati.	R	H	P	A	E	St. Louis.	R	H	P	A	E
Beacher, lf	0	1	3	0	0	Huggins, 2b	1	2	4	5	0
Bates, cf	0	1	2	2	0	Oakes, cf	2	2	2	0	0
Hobiltzel, 1b	0	1	10	1	0	Konetchy, 1b	1	2	11	1	0
Mitchell, rf	0	3	3	0	0	Ellis, lf	1	1	5	0	0
Esmond, ss	1	1	5	3	1	Evans, rf	0	0	2	1	1
Egan, 2b	2	1	4	3	0	Hauser, ss	1	2	3	5	0
Grant, 3b	1	1	1	3	0	Mowrey, 3b	0	0	2	2	0
McLean, c	0	2	5	2	0	Bliss, c	0	0	2	5	0
Suggs, p	0	0	0	0	0	Harmon, p	0	1	0	1	0
Gaspar, p	0	0	0	0	0	L. L'rmilk, p	0	0	0	0	0
Clarke, c	0	0	1	0	0						
Severeid, c	1	1	0	0	0						
Compton, p	0	1	0	0	1						
Totals	5	12	32	16	3	Totals	6	14	33	15	0

Cincinnati	0	1	0	2	0	1	0	0	1	0—5
St. Louis	0	1	0	0	2	0	2	0	0	1—6

Two base hits—Konetchy, McLean, Oakes [2]. Three base hit—Mitchell. Sacrifice hits—Harmon, Grant, Beacher. Sacrifice fly—Ellis. Double plays—Huggins-Konetchy; Evans-Konetchy. Passed ball—McLean. Stolen bases—Egan, Mitchell [2], Blausor, Konetchy. Hit by pitcher—By Compton, Konetchy. Bases on balls—Off Harmon, 6; off Gaspar, 1; off L. Laudermilk, 1; off Suggs, 4; off Compton, 1. Struck out—By Harmon, 8; by Suggs, 3. Hits—Off Suggs, 7 in 4 1-3 innings; off Gaspar, 4 in 2 2-3 innings; off Harmon, 12 in 10 innings. Time, 2:55. Umpires—Finneran and Rigler.

SECOND GAME.

Cincinnati.	R	H	P	A	E	St. Louis.	R	H	P	A	E
Beecher, lf	0	0	2	0	0	Huggins, 2b	1	1	1	0	0
Bates, cf	0	1	1	0	0	Jakes, cf	1	1	0	0	1
Hobiltzel, 1b	0	1	0	0	0	Konetchy, 1b	1	1	0	0	1
Mitchell, rf	0	0	0	0	0	Ellis, lf	1	1	2	0	0
Esmond, ss	1	1	0	5	0	Evans, rf	0	1	1	0	0
Egan, 2b	1	0	2	0	0	Smith, ss	0	0	0	5	0
Grant, 3b	1	0	1	1	0	Mowrey, 3b	0	1	0	2	0
McLean, c	0	0	3	0	1	Wingo, c	0	0	2	0	0
Jaspar, p	0	2	1	0	0	Woodburn, p	0	0	0	2	0
						Geyer, p	0	0	0	0	0
						†Wylie	1	1	0	0	0
Totals	3	4	15	8	1	Totals	5	6	13	11	2

†Batted for Geyer in fifth.

Cincinnati	0	0	0	0	0	0	3	0	1	0—5
St. Louis	0	0	0	0	0	0	3	0	0	2—5

Two base hits—Konetchy, Evans. Three base hit—Esmond. Sacrifice hits—Grant, 2. Stolen bases—Bescher, Mitchell, Bates Hobiltzel, Wylie, Huggins. Wild pitch—Geyer. Bases on balls—Off Woodburn, 6; off Gaspar, 1. Struck out—By Geyer, 2; by Gaspar, 5. Hits—Off Geyer, 4 in 2 2-3 innings. Time, 1:20. Umpires—Rigler and Finneran.

Reds Drop Five Recruits.

Cincinnati, O., Sept. 14.—Cincinnati today disposed of five of the recruits recently gathered in through draft and purchase. All go to Columbus, O. They are Pitchers Brausewein from Charleston, N. C.; Bruck from Lynchburg, Va.; Romaine from Maysville, Ky.; Catcher Murphy from Champaign, Ill., and Infielder Grieves of Huntington, W. Va.

Brother of Napoleon Lajoie Dies.

Cleveland, O., Sept. 14.—Napoleon Lajoie, second baseman of the Cleveland Americans, received word from Woonsocket, R. I., today of the death of his oldest brother, Jerry Lajoie. He left for Woonsocket with Mrs. Lajoie tonight, and will rejoin the team at Boston after the funeral.

SAM WELLERISMS.

Pittsburgh, Pa., Sept. 14.—[Special.]—O'Toole may pitch in one game.

The only thing definitely known about the plan of battle against the Pirates tomorrow is that Ed Reulbach will pitch one game. King Cole may go in the other as he seems to be the luckiest man on the staff.

Heine Zimmerman may be developed into a first baseman. When Bransfield was hurt Heine was called upon to play the bag in the second game and did surprisingly well. He may be on the job again tomorrow.

Jimmy Archer wrenched his right knee when he fell in attempting to stop Tinker's peg to the plate to head off Miller in that second inning mess of the second game. Time was called while Doc Zenmens restored Archer.

Rain began falling in the eighth inning of the second game, although when the first contest started it was bright and sunny. The weather cleared up again an hour after the games were over, so prospects are favorable for pastiming tomorrow.

"Kitty" Bransfield was injured in the ninth inning of the first game. He opened the inning with a race drive to left, close to the foul line and stretched it into a double. To accomplish this he had to slide into second, and he twisted his right knee.

King Cole is planning to open a barber shop in Frisco this winter. He had expected to resume stage work and said he would have had a lot of money this winter if he had had any luck this summer. He actually said that after winning that last game in Cincinnati, where he had nothing but luck.

IN THE WAKE OF THE NEWS.

BY HEK.

TRUTH AT LAST STRUGGLES OUT.

The "official" announcement that the Wolgast-McFarland fight was "off as far as Milwaukee was concerned" did not come in the nature of news when it struggled out yesterday morning. It would have been news, and sensational news, a week before had Sheriff Arnold's initial crack been clothed with what should have been regarded as its compelling significance.

The fight was off the very moment the sheriff and the district attorney intimated that it was in their power to stop it. It may or may not have been their first purpose to prevent the meeting, but once they said they COULD do so or MIGHT do so the issue was clear. They would have to go through with it, whether their hearts were in the work of spoiling sport or not.

There was no reason in precedent, nor even in common sense, why the truth should not have been accepted at once. It was taking liberties with ordinary human intelligence to allow the desperate promoters to keep the thing hanging upon shallow threats of reprisals and flimsy subterfuges. They had nothing. Their hand went into the discard simultaneously with the aforesaid initial crack.

While all those abortive attempts to stall the inevitable blow were being made the sporting public far want of better advice continued to get its money tangled up in the box office, whence it will get it back, if it's lucky.

From the time the match was made this particular branch of the service had the impression, amounting almost to a conviction, that the affair would prove too hot and too heavy for Milwaukee to handle and the "it" has never been detached from any mention of it herein. Since the first hostile gun was fired everybody who has applied here has been told that Wolgast and McFarland would not fight in Milwaukee, surrounding assurances and promises to the contrary, notwithstanding.

Hek: You quote La Marquise de Fontenoy as saying that Lord Hindlip "although a brewer by trade is a soldier by profession." Would it be within the linguistic proprieties to boil this down to "booze fighter"? Or wouldn't it?

ANXIOUS.

With a little violence, yes. The product of a brewery is not called "booze" except in intense teetotal society. Were Lord Hindlip a distiller instead of a brewer by trade—in a minute!

FILE JOCKO WILKES, 2:16¾.

Denver, Colo., Sept. 12, 1911.—Dear Teacher: Hail! A new record! Jocko Wilkes trotted a mile at Overland park last Saturday in 2:16¾. Half mile track, twice around. This constitutes a new world's record for gray horses owned by a man who was a sergeant in the Twentieth Maine regiment during the civil war. Also a record for gray horses driven by a man whose wife's brother used to work for Chris Smith at a track where alfalfa now grows where the homestretch used to be. MIKE.

*Colorado patois for "stepped."

THIM CUBS AGIN.

Come all ye, listen to me song.
We'll trim thim Pirates right along;
Thim Noo Yark lads won't get a smell;
We'll bate 'em to a fare ye well.
If other clubs get in our way
We'll make the spalpeens rue the day.
Who'll be on top whin all is through?
Why, no wan but the Cubs, hurroo!

Editor's note:
This was writ by Jawn O'Hare
Last night when he was stewed for fair.

Reprinting this from the Quincy Herald, the Sioux City News pertinently asks: "How about Bob's knee, and were bets declared off?": "A wrestling match took place Monday evening between Bob McMurrin and Frank Lyman, of Washta. Honors were about even for ten minutes when Lyman succeeded in getting a fall. Bob had played two games of ball during the day and was in poor condition."

J. P. R. comes this: The mishap to Mrs. Adams recounted in the Paris edition of the New York Herald [via the Wake] calls to mind a similar one that overtook Mrs. Andy MacPherson one bright Sunday afternoon 'neath the classic shades of the main street of Braidwood, Ill. The great event of the day, a foot race for ladies, with husbands as was being pulled off so to speak, and—"

But that will be about all.

THE REAL HUMAN BEING IN THE MARQUIS.

Chicago Heights, Sept. 13.—Dear Hek: My hat is off to the Marquis of Queensberry on his article in "The Tribune" today [Wednesday]. More power to him! I wish we had more of his kind in Chicago. Yours, THOMAS W. FLYNN.

SEND OUT THE RETRIEVER.

[Pacific Coast Hotel Gazette.]

Orvie Overall, who is interested in the hotel business in Visalia, and who was the pitching sensation of the National league for a number of seasons, showed that he could "come back" by pitching a shut out game in Stockton last Sunday against the San José team. Overall displayed big league form all the way through the game and proved to his many admirers that he could quit the hotel business any time he liked and go back to the "big brush." He allowed but two hits.

M'ROY PART OWNER RED SOX

A. L. Secretary Arranges for Half Interest in Club.

JIMMY M'ALEER AS PARTNER.

Washington Manager to Take Charge of Playing End at the Hub.

Boston, Mass., Sept. 14.—[Special.]—The Boston American league baseball team will be in charge of James R. McAleer of Youngstown, O., and Robert B. McRoy of Chicago in 1912. Arrangements were practically closed this afternoon for the transfer of a large block of stock to the present Washington manager and to the secretary of the American league. The bargain was made at a secret conference at a local hotel at which were present President B. B. Johnson of the league, President Taylor of the Boston club, and Messrs McRoy and McAleer, the prospective purchasers.

The two "Macs" have arranged to purchase at least a half interest. They will have authority to run the club and it looks like McAleer to manage the playing end with McRoy looking after the business affairs. McAleer was famous as an outfielder in his playing days and since he took off his uniform has been manager at St. Louis and Washington. McRoy is a Chicago product and has been secretary to President Johnson almost since the formation of the American league.

The conference came to an end in time to allow the two new magnates and President Taylor to attend the ball game at the South End grounds.

The price to be paid by the two new owners was not made public. In 1904 the Taylors paid $135,000 for the club. They are said to have asked $125,000 for a half interest in the franchise, exclusive of the site for the new plant, which will be ready at the opening of the 1912 season.

MINOR LEAGUE RESULTS.

AMERICAN ASSOCIATION.

Minneapolis, 7; Milwaukee, 3.
Indianapolis, 9; Columbus, 3.
Toledo, 13; Louisville, 6 [first game].
Toledo, 5; Louisville, 5 [seven innings].
St. Paul, 4; Kansas City, 2.

THREE EYES LEAGUE.

Decatur, 4; Danville, 0.
Davenport, 2; Waterloo, 1.
Peoria, 9; Quincy, 4.
Dubuque, 3; Rock Island, 0 [eight innings].

SOUTHERN LEAGUE.

New Orleans, 7; Mobile, 0 [first game].
New Orleans, 4; Mobile, 1 [second game].
Nashville, 3; Memphis, 0.
Atlanta, 12; Chattanooga, 0.
Montgomery at Birmingham, rain.

EASTERN LEAGUE.

Providence, 8; Jersey City, 2.
Rochester, 9; Buffalo, 0.
No other games scheduled.

Kansas City, 7; Lelands, 3.

The Kansas City Giants defeated the Leland Giants yesterday at Gunther park, 7 to 5, in a free hitting combat. The same clubs will play this afternoon. Score:

Kansas Cy. Gts.	0	0	3	0	0	1	1	1	0	—7	10	3
Leland Giants	0	0	1	0	0	2	1	0	1	—5	10	5

Batteries—W. Norman and Tenney; Watson and Webster.

AT THE BILLIARD ROOMS.

Lauben [50] defeated Kandul [50], 50 to 48, in the all star three cushion tournament at Mussey's.

Becker and Kandul tonight.

Clarence Safford, champion of Illinois, defeated "Cowboy" Weston, 800 to 788, in their pocket billiard match which ended last night at Flenner's. In the final block Safford scored 195 balls to 184 by Weston. A number of Sioux Indians who were present as the guests of Weston failed to put the Indian sign on Safford. Tonight Wheeler and Al Manassau will start play in a 600 point match at 18-2.

SOX MEET MACKS IN OPENER TODAY

Ed Walsh Probably Will Start in First Clash Against Athletics.

INTEREST IN CUB GAMES.

Most of Duffites Pull for Defeat of P. L.'s Men in Hope of Getting City Series.

Standing of the Clubs.

	W.	L.	Pct.		W.	L.	Pct.
Philadelphia	88	45	.662	CHICAGO	66	68	.493
Detroit	80	53	.602	Boston	66	69	.489
Cleveland	70	62	.530	Washington	56	78	.418
New York	70	64	.522	St. Louis	39	95	.291

Yesterday's Results.

No games scheduled.

Games Today.

Chicago at Philadelphia. Cleveland at Boston.
Detroit at New York. St. Louis at Washington.

BY I. E. SANBORN.

Pittsburgh, Pa., Sept. 14.—[Special.]—The White Sox reached here tonight over an hour late on their cross-country journey from St. Louis to Philadelphia to begin their final invasion of the east. They do not expect to reach their destination until an early hour Friday morning instead of before midnight, as the train schedule calls for, but they prefer even part of a night's rest in a real bed to two nights in sleepers in advance of tackling the world's champions tomorrow in the first of a three game series.

Big Ed Walsh is expected to pitch the opening game, with Scott on deck for Saturday's scrap. Walsh may be sent back at the Athletics on Monday, or Manager Duffy may take a chance with Hovlik or Benz. That will depend on the result of the games this week. The Sox will not be able to present a formidable front against the Athletics with

Never Will They Heed When the Gong Sounds the Signal to Back Up.

Gentry.

MEET MACKS OPENER TODAY

Walsh Probably Will rt in First Clash gainst Athletics.

EST IN CUB GAMES.

Duffites Pull for Defeat . L.'s Men in Hope of etting City Series.

nding of the Clubs.

	W.	L.	Pct.
	88	45	.662
	80	53	.602
	70	62	.530
	70	64	.522

Yesterday's Results, scheduled.

Games Today.
Philadelphia. Cleveland at Boston.
New York. St. Louis at Washington.

Y I. E. SANBORN.
h, Pa., Sept. 14.—[Special.]—The reached here tonight over an their cross-country journey from Philadelphia to begin their final the east. They do not expect ir destination until an early hour ning instead of before midnight. schedule calls for, but they prefer f a night's rest in a real bed to in sleepers in advance of tack- rid's champions tomorrow in the ree game series.

Walsh is expected to pitch the me, with Scott on deck for Sat- ap. Walsh may be sent back at s on Monday, or Manager Duffy chance with Hovlik or Benz. epend on the result of the games The Sox will not be able to rmidable front against the Ath- two of their regulars missing of the injury of Callahan and

ets Help from Chicago.

pected to be on hand before to- attle, as Manager Duffy thinks nd either Corhan or Bergham- ent on from Chicago. The man- his a good time to try out young- t year, but Berghammer's lame- ort his period of probation and red finger is only just recovering np it got from a foul tip. Catcher Paris, Ky., may join the Sox in if President Comiskey thinks of him to send him on after he hicago.

s had a cool and comfortable r their boiling stay in St. Louis, the change gleefully. Since leaving Sox have cut across or into five , Indiana, Ohio, West Virginia, and An obliging train conductor them the scene of many early fistic e spot where Paddy Ryan won the before a lot of the Sox were born. k of Collier's station in a natural and is reached by a spur track from ia road. Located in West Virginia, so close to the state line that the s and fans could hustle across the f the state whenever the authorities e prize fight.

erest in Cub Games.

ittsburgh this afternoon, the Sox o fill their lunch baskets at the find out how the Cubs and Pirates their double battle today. This in- welfare or downfall of the Cubs is Sox camp than the interest in their n the American league race. Sentie- ght, the most of the players want to beaten. Their absorption in Cub onsible for some of their poor work ot of the players sat with their eyes cores board at Comiskey's park and ation to their own game.

ret of Chouinard's absence need no ne was the hidden ball trick has been discov- Cleveland pulled off that trick part me was being posted on the score rybody, including the two coachers, like figures on the grey wire lying ex- planation given by some members are not in sympathy with the com- which prompts the rest to root ibe.

um is the chief reason for wanting Chub-Sox series. One seldom hears key's men discussing their chances Cubs; instead they speculate on size of the crowds and receipts. no doubt already have their indi- figured out to a penny and have how they will spend the coin. ew of the old school players who d like a chance to even up old Cubs, irrespective of the coin in- y are few. The younger generation far above glory. And this is true as well as the White Sox.

ID MORGAN ON BOARD.

Mess of High School Ath- Control Names Moni- ew's Co-workers.

rry Mess of the Lake View High nt of the Cook county high school d, named the other two members of mittee yesterday. They are Bruno High school and W. F. Morgan of rman of last season's baseball com- ound violation of the "prep" rules eight teams in the league. These resentatives will assist Dr. Monday High school, who has been chosen e board. The committee will meet the first of next week to draft a officials, and make plans for the

ur Hatquarters Goodresser

tailor, ask your r, who is the hat- ops" every Good- and he will refer e Brooks Com- hop.

tle" is the most styl- shown. Made only Bannock Bros., the sh hat makers.

lusive Styles

3.00, 4.00

RTHERN HOTEL
n and Quincy Sts.

HAROLD HILTON DEFEATS TRAVERS

British Golfer Removes the "Skeeter" Star from National Championship.

EVANS OUTPLAYS SECKEL.

"Chick" Sets Record for Course; Herreshoff and Inslee in Semi-Finals.

YESTERDAY'S RESULTS.

H. H. Hilton defeated J. Travers, 3 up and 2 to play.

C. W. Inslee defeated P. W. Whittemore, 1 up.

F. Herreshoff defeated O. Kirby, 6 up and 5 to play.

C. Evans Jr. defeated A. Seckel, 2 up and 1 to play.

PAIRINGS FOR TODAY.

H. H. Hilton and C. W. Inslee.
F. Herreshoff and C. Evans Jr.

Rye, N. Y., Sept. 14.—At the close of the fourth day of play in the amateur national golf championship, the American defense against British golfing supremacy, as represented by Harold H. Hilton of the Royal Liverpool club, rests on Charles W. Inslee of the Wykagyl club of New Rochelle, N. Y., and the winner of tomorrow's contest between Frederick Herreshoff, playing from the Ekwanok club of Manchester, Vt., and Charles Evans, Jr., of the Edgewater club, Chicago.

Jerome D. Travers, twice a national champion, made a gallant effort to stop the British champion, but went down on the thirty-fourth green by a score of 3 and 2. More than three thousand golf enthusiasts tramped the 4,200 yards of the Apawamis course twice to see what was probably the great golfing struggle.

The three other matches in the third round were absolutely neglected, yet Inslee had to play 36 holes to defeat P. W. Whittemore of the Country club of Brookline, Mass., 1 up, while Herreshoff was carried to the thirty-second green by Oswald Kirkby of Englewood. "Chick" Evans, after being three down at the end of the morning round, played record breaking golf in the afternoon, and disposed of Albert Seckel of Riverside, Chicago, the western amateur champion, by 1 and 1.

Evans Breaks Course Record.

Evans kept on to the eighteenth hole in his afternoon match and established a new record for the course of 70. The former record of 71 was held by Herreshoff. Because of this fact golf Evans is picked to defeat Herreshoff tomorrow, and to many the smiling young Chicagoan is regarded as the American hope against Hilton.

It took the entire executive board of the United States Golf association, assisted by several hundred and fifty fathoms of one inch rope, to keep the gallery within reasonable bounds behind the Hilton-Travers match today, but all hands saw a battle of golfing giants.

Except for the first hole in the morning and a slight slump during the first three holes in the afternoon, Hilton was always master of the situation, and it was only by the most brilliant golf that Travers was able to put up a real fight from his road. Located in West Virginia, so close to the state line that the s and fans could hustle across the f the state whenever the authorities e prize fight, and pulled Hilton's game down to 1. Then the American player topped his drive for the fourth hole and Hilton held him firmly to the end.

Crowd Favors Travers.

The crowd that marched behind and hung breathless on every stroke was intensely patriotic, but hardly generous in its applause. When Travers reached the short fifth green with his iron and the ball began to trickle away from the hole, a thousand throats shouted "whoa!" Groans followed every putt that Travers missed and a few were heard when Hilton ran down some long ones, while the applause for any fine display of sterling British golf was noticeably weak. But Hilton's golfing machine worked with such smoothness that his chances of copying it through to the final green Saturday afternoon were quoted tonight at 3 to 1 against the field.

The committee held the Hilton-Travers match until the other three pairs had a long start. Hilton had the honor and got away a straight ball. Travers had a longer ball, but found a shallow trap. He put his second on the green and won, 5—2. Hilton overrunning the green on his second. Hilton put his second shot from the second hole, 335 yards, six feet from the pin, and won, 3—4, one under par. Travers was short on his second. They halved the third hole, 310 yards, in par fours. Another deadly second at the fourth hole, 320 yards, put the Englishman eight feet from the cup. With Travers at the edge of the green on the like. Travers overran the cup ten feet, but Hilton missed a foot putt, and they halved in 4.

The next two holes were halved. Travers laying his opponent a dead stymie at the fifth. Hilton took the lead at the seventh hole, 501 yards, making a ten foot putt for a 5. Travers missing a fifty foot putt on the like by an inch. Both pulled their iron shots for the eighth hole to a trap to the left of the green. Hilton took three shots to reach the green and Travers won, 5—6, two over par for the 175 yard hole. The long ninth, 612 yards, was halved in 5. Hilton rimming the cup for a 5. This left the men all square at the turn.

Travers Takes 3 Putts.

Three putts cost the American the tenth hole. At the eleventh he was trapped, but got a fine out and as Hilton failed to negotiate a half stymie they divided the hole in four. The next hole was halved in fours. Travers missing an eight foot putt for a 3. At the thirteenth hole Hilton put his second four feet from the hole, and won, 3—4. Hilton 2 up.

Luck favored Hilton on the long fourteenth hole, 545 yards. His brassey stopped just short of the brook, but Travers went in and lost, 7—6. Travers overapproached to the rough at the next hole, 361 yards, Hilton winning with a par 4. Hilton 4 up. At the short sixteenth, Travers sliced to the rough and his third bounded out of the cup, Hilton winning, 3—4, with a four foot putt. Travers put his fourth for the next hole, 537 yards, three feet from the cup, and won, 5—6, Hilton being short on his fourth. The home hole was halved in four, leaving Hilton 4 up at the interval. Cards:

Hilton—Out	5	3	6	5	4	4	5	6	6—40
Travers—Out	4	4	5	5	4	4	4	5	6—40
Hilton—In	4	4	4	5	5	4	3	6	4—37—77
Travers—In	5	4	4	4	7	5	5	5	4—43—83

Three Holes for Travers.

Hilton did not perform as well in the out round of the afternoon, his iron shots being uncertain. At the first hole Hilton was short on his third and Travers with a four foot putt won, 4—5. A bad approach by Hilton cost him the second hole, and at the third he overran the green into the rough. Travers was dead on his second and won, 3—6, leaving Hilton only 1 up. A topped drive cost Travers the next hole. A short putt cost Travers the sixth hole, but he won the eighth with a 2 on a ten foot putt.

A long putt gave Travers the ninth hole, 5—6, leaving him 1 down and 9 to play. The next four holes were halved. At the next hole, the thirty-second of the match, Travers was short on his third and Hilton won, 5—6. A deadly approach gave Hilton the next hole, putting him 3 up and 3 to play. A half in four at the next hole gave Hilton the match. Cards:

Hilton—Out	5	5	6	4	3	4	5	3	6—41
Travers—Out	5	4	4	5	5	5	5	2	6—36
Hilton—In	4	4	4	4	5	3	4	5	5
Travers—In	5	4	4	4	5	4	4	4	5

Great Golf by Evans.

Albert Seckel outplayed Charles Evans Jr. in the morning round, leading 3 up at the interval, but in the afternoon the Edgewater player gave a remarkable exhibition, setting a new record for the course of 70, three strokes under par. His card and the par figures were as follows:

Evans—Out	4	4	3	4	3	4	4	2	5—33
Par—Out	4	4	3	4	4	4	3	6	6—36
Evans—In	4	3	4	5	4	4	5	4	4—37—70
Par—In	4	4	4	5	4	3	5	4	3—37—73

Whittemore and Inslee broke even on their morning round as the committee ruled that Whittemore did not lose a hole when some one picked up his ball. Inslee claimed the hole on the lost ball rule, but his claim was not allowed. They played close golf in the afternoon, the New Yorker winning at the thirty-sixth hole.

Herreshoff was 4 up on Kirby in the morning round and held the Englewood youngster safe the rest of the way.

W. H. WILDER DRUG CHAMPION.

Homewood Club Golfer Defeats Former Title Holder for Physician's Honor.

BY J. G. DAVIS.

Dr. William H. Wilder of the Homewood Country club can now add C. P. G. A. C. to his signature, and if the druggist is a golfer he will translate it as champion of the Physicians' Golf Association of Chicago. The new champion won his honor by defeating Dr. T. Melville Hardie, his clubmate, 4 and 2, in the final at the Homewood club yesterday afternoon. In the semi-final round Wilder defeated Dr. W. Walker, 2 and 1, and Dr. Hardie, who twice has held the championship, defeated Dr. F. E. Brawley, 3 and 2. Results in the other flights were as follows:

Second flight—Semi-finals: H. H. Frothingham defeated E. C. Rosenow, 1 up; F. Y. Lynch defeated T. B. Swarts, 3 and 2. Final: Frothingham defeated Lynch, 2 and 1.

Third flight—Semi-finals: C. A. Storey defeated Brown Pusey, 1 up, 20 holes; C. A. Costello defeated J. Dodson, 1 up, 19 holes. Final: Storey defeated Costello, 2 and 1.

Fourth flight—Semi-finals: W. B. Helm defeated H. W. Gentles, 1 up; H. H. Rittenhouse defeated S. R. Catlin, 4 and 3. Final: Rittenhouse defeated Helm, 1 up.

Fifth flight—Semi-finals: T. D. McGowan defeated E. D. Howland, 1 up; F. Menge won from Dr. Jacobs by default. Final: Menge defeated McGowan, 6 and 4.

Dr. G. W. Mosher won the sweepstakes, with a card of 83—7—77. T. J. Watkins being second with 94—15—78, and J. R. Fletcher, third, with 94—15—79. Four tied for fourth place, as follows: C. A. Storey, 98—18—80; F. N. Harvey, 104—24—80; W. R. Fringer, 95—15—80, and F. Lynch, 95—15—80.

Dr. T. J. Watkins finished first in the consolation event with a card of 94—16—78. Leading scores: T. J. Watkins, 94—16—78; J. R. Fletcher, 94—15—79; L. Ostrom, 93—11—82; G. W. Webster, 97—15—82; F. E. Brawley, 94—12—82; H. W. Gentles, 102—20—82.

In the semi-final round for the women's championship of the Midlothian Country club Miss Alva Sanders won from Miss Gertrude Fitzgerald by default, and Miss Myra Helmer defeated Mrs. W. L. Hodskins, 6 and 7. In the second flight Mrs. M. B. Pool defeated Mrs. C. K. Foster, 4 and 3; and Mrs. J. O. Hinkley defeated Miss Julia Hurd, 1 up. Mrs. J. A. Edwards defeated Mrs. D. R. Stack, 3 and 1, and Mrs. F. H. Martin defeated Mrs. G. V. Harvey, 5 and 2, in the third flight.

Chicago Boy Who Buys Ball Club.

ROBERT B. McROY.

Robert Barnard McRoy, who became part owner of the Boston American league baseball club yesterday as an associate of Jimmy McAleer, is a native Chicagoan. He is a son of George G. McRoy, vice president of Edson Keith & Co. McRoy was born in this city July 8, 1882, and was graduated from the James W. Scott grammar school in 1896. He attended business college and held positions with Moore & Evans and Swift & Co. before becoming secretary to President B. B. Johnson of the American league in 1900. In this confidential capacity McRoy, who was an amateur player of considerable skill, also secured a working knowledge of the business end of the game. He was business representative of the national commission in five world's series. McRoy was married in 1904 to Miss Ethel Saunders of Chicago. They have one son, Burton Bancroft McRoy, who is 5 years old.

MORRIS FAVORITE OVER JIM FLYNN

Oklahoma Expects Carl to Score Victory in His Fight Tonight.

NEW SCALE OF PRICES.

Madison Square A. C. Makes Increase for Contest Between Heavyweights.

New York, Sept. 14.—[Special.]—Out in Oklahoma Carl Morris is a 2 to 1 favorite for the ten round glove battle with "Fireman Jim" Flynn of Pueblo in Madison Square Garden tomorrow night. Here there practically is no betting, for sporting men know practically nothing of Morris' fighting ability and prefer to see for themselves just what the giant "white hope" can do before drawing a conclusion.

So great is the confidence of Oklahoma citizens in Morris, however, that several specially chartered cars will arrive here tomorrow, bringing notable sporting men of the state, who believe the former locomotive engineer is the coming champion of the world. The scrap will be bulletined in Oklahoma City, Tulsa, Sapulpa, and Muskogee tomorrow night, where preparations have been made to celebrate the expected victory on a big scale.

The Madison Square A. C. is charging an increased scale of prices for the affair and the advance sale indicates a packed house. Charley White will referee and the men have agreed to box under straight Queensberry rules, protecting themselves at all times and breaking out of clinches at the referee's command.

Morris Biggest Pugilist.

Morris is the biggest pugilist in the world. He stands 6 feet 4 inches in his stockings and weighs 236 pounds. He is half Indian and half Irish. That he is green as to the scientific boxing there seems no doubt, but those who have seen him put up his hands say he is game and can hit with tremendous power. He fights low in a crouching attitude, and, with his reach of abnormal length, is said to be able to keep an opponent from inflicting serious punishment. He never has beaten a first class man, however, for Marvin Hart, Mike Schreck, and others who have dropped before his heavy punches could not be taken seriously.

Morris had no idea of becoming a professional pugilist until he heard that Johnson had beaten Jeffries. Then he resigned his position as locomotive engineer with the intention of fighting his way to a position where he could demand a match with the big negro. His managers have not asked too much of him, as they believed from the outset that he should gain experience gradually.

Record of Jim Flynn.

Flynn is well known as a rough and ready heavyweight of the second class. Jack Johnson knocked him out in eleven rounds several years ago, while Sam Langford stopped him twice, the first time in less than one round and the second time in eight after Flynn had boxed a ten round draw with the Tar Baby. Flynn was put to sleep in fifteen rounds by Tommy Burns five years ago, but he boxed two ten round draws with Jim Barry of Chicago. Al Kaufmann stopped the fireman in nine rounds in 1908, but Flynn turned the tables last spring by knocking out the big Californian in the tenth round.

Tulsa Betting at 3 to 1.

Tulsa, Okla., Sept. 14.—Tulsa awaits the tap of the gong tomorrow night that will send Carl Morris, the Oklahoma "Hope," and Jim Flynn away on their ten round boxing journey in New York. The only topic of discussion on the streets tonight was the battle. Odds of 3 to 1 were offered that Morris would win.

The local telegraph companies were busy tonight sending telegrams to friends in all parts of the country. "Slip over the sleep producer in the first round," was the message of the members of the Tulsa fire department.

ARGUE IT A LA MILWAUKEE.

Promoter of Johnson-Wells Bout Throws Down Gauntlet to Council and Church.

[BY CABLE TO THE CHICAGO TRIBUNE.]

LONDON, Sept. 14.—The Jack Johnson-Bombardier Wells situation is the biggest sporting sensation in England in a long time. Calvin Brown, who is nominally the chairman, but in reality the proprietor of the Earl's Court exhibition that intends to pull off the fight, has thrown down the gauntlet to the London county council and the nonconformist conscience in England and intends to pull off the fight.

If Brown yields to the appeals to abandon the fight he lets himself in for a suit for big damages for nonfulfillment of contract with the promoters of the fight, who have hired the Empress ball, a place as big as the Madison Square garden. "The Tribune's" correspondent learns that 16,000 seats already have been sold, while the promoters have gone to the vast expense of advertising and bill posting, besides paying Johnson $7,500 down. Brown says that he will not be able to escape the damage suits it he stops the fight. There is no law to prevent the fight.

On the other hand the risk that Brown runs in defying the county council is enormous. He secured a twenty-one year lease last spring of Earl's court which is the oldest of London's amusement parks, comprising about twenty-seven acres. The London county council has full power for letting the license and without its consent it is impossible to run.

GIVE PRIZES TO AUTO VICTORS.

Trophies and Money Won at Recent Elgin Road Races Presented at Motor Club Luncheon.

Trophies and cash prizes won in the recent Elgin national stock chassis road races were presented to the winners yesterday at a luncheon given by the Chicago Motor club at the New Southern. Out of respect to the memory of Dave Buck, the driver who was killed during the running of the races, his fellow members abandoned the original program planned for the presentation and the affair was a quiet one. In the absence from the city of President David Beecroft, Vice President Thomas J. Hay did the honors.

MEASUREMENTS OF MORRIS AND FLYNN.

MORRIS.	FLYNN.
24 years. Age	29 years
6 ft. 4 in. Height	5 ft. 11 in
230 lbs. Weight	180 lbs.
47 in. Chest (normal)	40 in.
43 in. Chest (exp'd)	44 in.
34 in. Waist	35½ in.
80 in. Stretch	69 in.
17½ in. Neck	17 in.
26 in. Thigh	22 in.
16½ in. Calf	16 in.
11 in. Ankle	10 in.

PACKEY SEEKS WOLGAST BOUT

Efforts to Be Made to Get Fighters Into New York Ring.

GIBSON LINES UP M'FARLAND

"K. O." Brown and Mat Wells Probable Opponents for Next Month.

BY WALTER H. ECKERSALL.

Keen disappointment was expressed in local pugilistic circles yesterday over the calling off of the McFarland-Wolgast ten round bout which had been scheduled for Milwaukee tonight. Little groups of fans assembled and discussed the attitude of the Milwaukee officials, wondering what is going to happen in the sport's future. The Milwaukee authorities were criticised for not acting sooner and the promoters for not getting definite permission when the match was first proposed.

Packey McFarland was about town and expressed keen disappointment. Packey was in company with Billy Gibson, promoter of the Fairmont A. C. of New York, who is anxious to secure the bout for his club. Before Gibson bids for the match he is going home to learn whether there will be any objection to staging the bout in Gotham.

The New York promoter yesterday secured the consent of McFarland to meet two lightweights at the Fairmont A. C. some time next month. Gibson refused to circulate their names until he has had a chance to talk over the matter with the boxers concerned. Knock Out Brown and Matt Wells are said to be the boxers in his mind.

"I have shown the pugilistic world that I can make the legitimate lightweight limit," Packey said yesterday. "I have trained harder for this match than I ever did for a contest in my career. I was down to weight on Wednesday and felt strong and fast. I only hope Wolgast is sportsman enough to meet me some other place under the same conditions. When I found the match was called off I broke training and have nothing definite in the way of matches. Billy Gibson wants me to sign for two matches in the east and I have consented."

Tom Jones, manager of Ad Wolgast, came down from Milwaukee last night and will hold a conference with George McDonald, manager of Matt Wells, today relative to a ten round bout between Wolgast and Wells, to be decided before one of the New York clubs. Jones also said he had received an offer of $20,000 from Tom McCarey, the coast promoter, for a twenty round bout between Wolgast and McFarland. An offer of $19,000 was received from Jimmy Coffroth. The champion's manager will not allow Wolgast to fight for at least a month and when he does sign an agreement, Jones asserted, he must have a guarantee of $25,000 win, lose, or draw. Jones will remain in Chicago for a few days and then will go to the coast to complete arrangements for the twenty round contest between Wolgast and Freddie Welsh on Thanksgiving day.

Wolgast will start on an automobile tour of Wisconsin and Michigan next week with his home in Cadillac, Mich., as an objective point.

Mickey Sheridan, local lightweight, has severed his relations with Manager Howard Carr (Kid Howard). Sheridan and Carr parted relations the best of friends, and Sheridan now is under the managerial wing of Billie Rooks of Detroit. Rooks, who is official referee of the Windsor A. C., aside from being a stockholder in the organization, is planning an eastern tour for Sheridan.

"Young" Ketchel has been matched to meet "Young" Stewart before the Hammond A. C. on Sept. 28. The boxers will weigh in at 130 pounds at 3 o'clock and box ten rounds. Ketchel will box ten rounds with Louis Roux at Memphis tonight.

Jack Nevak, under the management of "Doc" Krone, has been matched to meet Billy Grupp.

Tony Caponi, the local Italian middleweight, has broken relations with Larney Lichtenstein and now is under the management of Hughie Gatens. The new manager will take the Italian east in a few days.

Ernie Zanders, who recently graduated from the lightweight to the welterweight class, has been matched to meet Paul Koehler at Cleveland or Canton the latter part of the month.

Eddie Murphy, the Boston lightweight, started training yesterday for several matches. On Sept. 25 he will meet George Memsic at Gary over the ten round route. Two days later Ray Bronson will be met at Indianapolis in a ten round bout, and on Oct. 15 Jake Barada will be taken on at St. Joseph, Mo., in a fifteen round go.

BOXING DEAD AT MILWAUKEE.

District Attorney Says Bouts Between Lesser Lights of Ring Will Not Be Permitted.

Milwaukee, Wis., Sept. 14.—[Special.]—New York, Los Angeles, and San Francisco are anxious to get the Wolgast-McFarland fight, if it can be arranged to stage the battle that was slated for Milwaukee. The fight fans, however, have left the city, and Promoter Frank Mulkern of the National A. C. says that he is through with the game so far as promotion is concerned, and will take his promising youngsters to other localities. The fight game is dead in Milwaukee, and probably in the state, at least until another administration is in power.

"You can say for me that there will be no further prize fighting in Milwaukee of any kind whatsoever," said District Attorney Zabel today. "It will make no difference whether the contestants are champions or lesser lights."

About $30,000 worth of tickets had been disposed of by the National Athletic club for the bout which did not come off. The ticket money will be refunded.

MARQUIS RECITES TALE OF CRUSADE

Fettering of American Sports Prompts Activity by Queensberry's Pen.

'KILLSPORT'S' HAND SEEN.

Boxing Gloves in Museum Succeed Caging of Wild Animals and Birds.

BY THE MARQUIS OF QUEENSBERRY.

(Copyright: 1911: By the Marquis of Queensberry.)

Scene: The Zoological gardens, Chicago. Sept. 15, 1921. Father and son, named Buster, aged 12, visiting show for the first time.

Buster—Say, Pop, take me first to see the horses. I have never seen one yet.

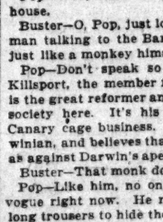

Pop—Yes, my son, but don't always be so anxious to see horses. They are dreadfully wicked animals and in former years were the ruin of society. Now they are used only at funerals as a sort of expiation of their former sins. They are made to draw the departed at a walking pace to the grave.

Buster—Poor things, how sad they look; not a bit like those fine gee-gees in grandpa's old pictures in his room. They look as if they wanted shaving and had swollen feet.

Pop—Yes, that is so, but the present day horse is not allowed to trot, and it's five years in the Bridewell if you let the wicked brutes break into a gallop.

Buster—What is racing?

Pop—Hush, Buster. Racing, once the sport of kings, is now tabooed. It made men laugh and be gay, but some of them lost money. They say the horses ate the money, and now any one racing horses would be accused of leading these brutes on to fraud and would be punished.

Buster—Let's go away. I don't want to see them any more. They're all knock-kneed and not a bit nice.

Pop—Yes, come, let us go and contemplate the birds.

Eagle in Small Cage.

Buster—O, Pop, just look at that poor chicken!

Pop—That's no chicken, that's an American sporting eagle.

Buster—Why do they put it in such a small cage?

Pop—Well, it's a wild, bad beast, and fond of sport and killing hares, so they have put it into a canary cage and feed it on hemp instead of raw meat. The keepers are trying to teach it to say "Tweet, Tweet." In fact, they are trying to reform it, and that's why it has such a sad face.

Buster—O, my, look at its poor feet. It's got corns! That canary could never catch a hare.

Pop—That's just what they want. They have broken its spirit, and its feet are like that because it only walks now instead of flying. Flying is against the law except in aeroplanes.

Just then the bird gave forth a belching "tweet, tweet," something between a cock's crow and a donkey's bray.

Buster—Let's go, let's go; that bird frightens me. I am sure I was right. It's a chicken. That's no sport eagle. Let's go to see the monkeys. That bird made me feel sad. Monkeys make me laugh.

At the House of the Ape.

Pop—Well, here we are; this is the Ape house.

Buster—O, Pop, just look; who is that ugly man talking to the Barbary Ape? He looks just like a monkey himself.

Pop—Don't speak so loud; that's Arthur Killsport, the member for Backofnever. He is the great reformer and the president of the society here. It's his stunt, that Eagle in Canary cage business. He is also Anti-Darwinian, and believes that man returns to ape, as against Darwin's ape to man theory.

Buster—That monk don't seem to like him.

Pop—Like him, no one does, but he is the vogue right now. He made all babies wear long trousers to hide their legs. He is trying to persuade the committee to put the apes in kilts.

Buster—Is he a sport?

Pop—The greatest in town! He is the best casino player, the best hop-scotch player, and has now taken up the new sport of Baboon Tree pitching, which consists of throwing nuts from trees at little boys. This is preparatory to the return of man to apedom.

Buster—Let's go. I don't want to see any more animals, they are all so tame.

Boxing Gloves Relics.

Pop—Well, let's go to the museum next door and I will show you the old boxing gloves, those relics of barbarism now relegated to the showcase.

Buster—Yes, do let us go; we have a French boy at school and he says it's just fine, that boxing, and that they are very fond of it still in France.

Pop—The barbarians! Fancy striking any one with the fist. We now use the mule kick, and toe hold, the bear back hug, the shank bite, and the rushing motor crash when we have a dispute with any one.

Pair enters the museum and examines a pair of twelve ounce amateur boxing gloves.

Pop—See, Buster, the wicked fighting gloves. Fancy getting that on your massaged face. Men used to fight with these for ten rounds, but Killsport stopped that—they used to make each other's nose bleed. Killsport's mode of settling disputes is to exchange cocoanut throws at 100 yards, and the worst that can happen is to get a little cocoanut milk spray on the face, which is splendid for the complexion.

Buster—Say, Pop, I'm for home; and, say, can't you take me away from my school and send me to that school in France?

Queensberry.

TODAY'S RACE ENTRIES.

AT MONTREAL.

First race, 2 year olds, ⅝ mile—Senator Sparks, 110; Thirty Forty, 110; Auto Maid, 102; Flamma, 102; Loathly Lady, 102; Dipper, 102; Mexoana, 97; Mad River, 110; Wood Dove, 102; Delightful, 97; The Hump, 102; Rey, 107; O'Keefe, 105; Congressman James, 110; Seven Stars, 105; Miss Joe, 102. Also eligible, Sadie Shapiro, 107.

Second race, steeplechase, 1½ miles—Lamp Black, 132; Anaum, 152; Andy Chisholm, 137; His Reverence, 132; Newcomer, 132.

Third race, 1⅛ miles—Leah, 93; Bounder, 93; Aldrian, 105; Star Charter, 116; Owanux, 85.

Fourth race, Provincial Nursery, 2 year olds, province breds, ⅝ mile—Fred Cowans, 118; Right Wing, 118; Floral Crown, 118; Socks, 115; King Saxe, 118.

Fifth race, 1 mile—Ivabel, 98; Shelby, 100; Oakhurst, 109; Question Mark, 112; John Reardon, 100; Ragman, 108; Dull Care, 95.

Sixth race, steeplechase, about 2 miles—Lester L. Heyman, 144; Racebrook, 133; Bronte, 144; Thistledale, 144; Brushbroom, 138; Sam Ball, 144.

Seventh race, ⅞ mile—Joe Gaitens, 101; Lady Rosalie, 104; Norman, 99; Dulicare, 103; J. H. Houghton, 107; Ben Loyal, 110; Springman, 104; Montcalm, 112; Billy Vandervoer, 109; Anna L. Daley, 99; Idlewelss, 96; Ivabel, 101; Nightfall, 96.

AT LEXINGTON.

First race, ¾ mile—Rash, Incasion, Tim Judge, 108; Balrenia, Bob Cc, Miss Berand, 109; Judge Walton, 112.

Second race, ¾ mile, maiden fillies—Mamita, Dorbie, Miss Vassar, Brigs, Aloha, Agora, Celette, Fawn, Bettie Fuller, Nannie McDee, Almee Early, and Miss Menard 112.

Third race, ¾ mile—Helen, 104; Lackrose, 108; Bonnie Eloise, 107; Workbox, 108; Rogon, 110; Royal Captive, 111.

Fourth race, ¾ mile—County Tax, Freckles, 108; Ben Prior, 106; Comet, 107; Elizabethan, 109; Duquesne, 112.

Fifth race, 11-16 mile—Clearwater, Patroucha, 104; Col. Holloway, George Oxnard, Coy Lad, Sir Blaise, 107; Mack B. Eubanks, 112; King Broomstick, 112.

Sixth race, 1 mile and 70 yards, selling—Haldeman, 102; Sir Clegg, 107; Otilo, 111; Forehead, 112; Tom Bigbee, 117.

MONTREAL RACE RESULTS.

First race, 2 year olds, ⅝ mile—Action, 106 (Burns), 5 to 1, won; Tipsand, 109 (Dugan), 8 to 1, second; Frogiegs, 109 (J. Wilson, 4 to 5, third. Time, 1:14 3-5. Persian Dance, Garry, Garth, and Overman ran.

Second race, Canadian owned, ¾ mile—Clismont, 98 (Diggins), 3 to 2, won; Jack Dennerien, 102 (J. Wilson), 2 to 1, second; Irwin P. Diggs, 107 (Burns), 6 to 1, third. Time, 1:43 3-5. Warden, Shadewell ran.

Third race, Derby cup, Canadian owned, $1,000, 1¼ miles—Tregonne, 92 (Rowley), 3 to 5, won; Saltan, 109 (Peak), 10 to 1, second; Cruche d'Or, 114 (Musgrave), 11 to 5, third. Time, 3:05 1-5. Restoration ran.

Fourth race, ¾ mile—Plate Glass, 126 (J. Wilson), 1 to 1, won; Sir John Johnson 124 (Burns), 9 to 1, second; Cliff Hake, 103 (Peak), 15 to 1, third. Time, 1:27 3-5. Guy Fisher, Jack Atkinson, Onager, Oceanbound ran.

Fifth race, steeplechase, about 2½ miles—High Bridge, 138 (Doyle), 6 to 5, won; Thistledale, 148 (Lodge), 4 to 1, second; Wickson, 141 (Simpson), 3 to 1, third. Time, 5:17. Toddy Blossoms fell.

Sixth race, maiden 2 years olds, ⅝ mile—Turbine, 109 (Byrne), 3 to 1, won; Sympathy, 104 (Sweeney), 2 to 1, second; Tick Tack, 104 (Diggins), 12 to 1, third. Time, 1:01 4-5. Senegambikn, Lord Common, Seven Stars, Avernus, and Little Krne ran.

Seventh race, 1¼ miles—Montgomery, 109 (Burns), 7 to 10, won; Granis, 105 (Schuttinger), 3 to 1, second; Roebuck, 98 (Gordon), 15 to 1, third. Time, 1:24. Shelby, Ta Nun Da ran.

Eighth race, 1 mile—Revive, 111 (Peake), 3 to 1, won; Troy Weight, 101 (Bell), 6 to 1, second; Planuess, 99 (McCahey), 6 to 1, third. Time, 1:41 2-5. Edgely, Fort Worth, Double Five, Chepontuc, Lord Elam, Bang, Dr. Barkley, Monerief ran. Lady Orimar finished second, but was disqualified.

ED GEERS UNABLE TO BEAT SOPRANO

Veteran Reinsman, Behind Hailworthy, Makes a Hard Fight at Syracuse.

MAJ. BRINO TAKES PLACE.

E. I. White Wins League Challenge Cup for Amateur Drivers with Wataga.

Syracuse, N. Y., Sept. 14.—Soprano, 2:06¾, won the Madden sweepstakes, the feature event of today's grand circuit meeting, defeating Hailworthy, 2:03¼, in five heats for the major portion of the $4,200 stake.

Soprano, driven by Billy Andrews, was an easy winner of the first heat, but a hair-raising drive by Geers in the stretch, the last quarter in :29¾, won the second heat for Hailworthy. In the third the Geers bay gelding was never headed. Geers was unable to keep his entry steady in the next two heats, and Soprano raced to the wire first each time.

The League challenge cup, for amateur drivers in the intercity matinee was won by Ernest I. White of Syracuse with Wataga. Eva Cord, owned by F. G. Jones of Cleveland, won the 2.24 trot, which was the fastest race ever held in this class.

2:05 pace (2 in 3), purse $1,000:

Major Brino, b. g. [Cox]	1	1		
Miss Ambulator, b. m. [Murphy]	3	2		
Star Patch, b. g. [Davy]	2	3		
King Cole, b. h [Dodge]	4	4		

Time—2:05¾; 2:06¼.

The Madden sweepstakes (3 in 5), purse $4,200:

Soprano, ch. m. [Andrews]	1	2	2	1	1
Hailworthy, b. g. [Geers]	2	1	1	2	2

Time—2:06; 2:06¾; 2:06; 2:06¼; 2:06¾.

2:06 pacing (2 in 3), purse $1,000:

My Shady Belle, b. m. [Snow]	3	1
Twinkling Dan, blk. h. [Murphy]	1	2
Directum Regent, blk. s. [Carpenter]	6	3
Fanny Stanton, br. m. [Dodge]	7	4
Hal Direct, Alwyde, and Dirt started.		

Time—2:06¾; 2:06¼; 2:13¾.

2:24 TROT OR PACE, PURSE $1,000:

Eva Cord, b. m. [P. G. Jones, Cleveland]	3	1	1
Uncle Biff, b. g. [H. K. Devereaux, Cleveland]	1	3	2
Janet Mc., ch. g. [J. B. McCune, Pittsburgh]	2	2	3
Frank Bonner, b. g. [S. A. Pickering, Pittsburgh]	4	4	4

Time—2:14¼; 2:13¾; 2:

BUSINESS. COMMERCIAL AND FINANCIAL SECTION

BIG NORTH SIDE GAIN IN VALUES

Evanston Avenue Premises Worth $10,500 6 Years Ago Sells for $34,500 Profit.

CLOSING RECTOR DEAL.

Mrs. Lehmann Gives in Exchange for Property Lessing Apartments and Annex.

A transaction just closed covering the sale of the property at 4635-4641 Evanston avenue, between Wilson and Leland avenues, is of unusual interest as showing the phenomenal advance of values in the Wilson avenue district during the last five or six years.

The lot, 75x72 feet, was purchased six years ago by Andrew P. Canning from Frank T. Brown for $10,500, part of the frontage costing him $80 a foot and part $125. He only had $500 to make the first payment with, but, condent in the future of the property, he hung on to it and finally paid the mortgage down to $3,000, when he secured a building loan of $20,000 and erected the present building on the property. It is a three story stone front structure containing three stores on the ground floor, the two upper floors being used for flats and business purposes.

He has just closed the sale of the property to George N. Weise for $65,000, so that his profit in the transaction is $34,500. R. M. Bradley, with Cochran & McCluer, represented both parties to the transaction.

Closing Rector Deal.

Charles Greve is now in New York closing the purchase by Mrs. Augusta Lehmann from Charles E. Rector of the Rector building and leasehold interest at the southeast corner of Clark and Monroe streets. The contract was entered into early in June last, and, while the consideration is withheld, Mrs. Lehmann gives in exchange the Lessing apartments and Annex at the northeast and southeast corners respectively of Evanston avenue and Surf streets.

The Rector building, which is one of the most prominent structures in the loop district, fronts 91 feet on Clark street and 90 feet on Monroe street, is thirteen stories high, of fireproof construction, and was erected in 1902 at a cost of $400,000. The land was leased for a term of ninety-nine years from the heirs of Thomas Hoyne, Reuben Rubel, and the Larmon estate at an annual rent of $32,000.

The Lessing is a six story structure, fronting 200 feet on Evanston avenue, and contains seventy-five apartments of five to nine rooms, while the Annex is nine stories, on a lot 126x200 feet, and contains thirty-five apartments of five to nine rooms. The two properties are understood to have been valued at $600,000.

Transactions in Flat Houses.

The apartment house property in Indiana avenue, 249 feet south of Fifty-sixth street, with 50x164 feet of ground front, has been sold by Samuel Springer to Clothilde Hill for $22,000, subject to an incumbrance of $22,000.

Alfred K. Davidson has purchased from Alexander B. Seelenfreund the property in Vincennes avenue, 165 feet south of Forty-eighth street, 25 1-3 x140 feet, west front, with 8-room flat, for about $10,500, subject to an incumbrance of $6,000.

Nels B. Johnson and Carl O. Youngquist have sold to Josephine Nelson the property at the southeast corner of Huron street and North Fiftieth avenue, 20x120 feet, with flat improvements, for $15,000, subject to an incumbrance of $6,500.

Taylor Street Property Sold.

The property on West Taylor street, 116 feet west of Center avenue, 50x125 feet, improved with flat improvements, has been sold by Julius J. Jacobson to Julius Liebling for $28,000, subject to an incumbrance of $9,000. Mr. Liebling consideration in part payment the store and flat property, with 48x100 feet of ground, on Union street, 116 feet south of West Twelfth street, valued at $18,000, with an incumbrance of $7,000.

John Schnell, who sold to Reinhardt Hoppe the apartment house property at the corner of Wellington avenue and Mildred street for $21,000, has taken in part payment the two story four flat building at 3626 N. North Sacramento avenue, 241 feet north of Humboldt avenue, with 50x125 feet of ground, valued at $18,500, subject to an incumbrance of $5,000. Robert Hillinger and Philip Bessler represented both parties to the transaction.

Mary Haggerty has sold through Miller, Lafleur & Co. the property at the southwest corner of May and Sixty-ninth streets to Joseph Weigselbaum, a 125x125 feet and will be improved at once with a building containing stores, a theater, and hall.

PLAIN STEER TRADE BRISK; BEST BEEVES SELL HIGH.

Cattle Receipts Light at Chicago Market—Hogs Keep to Normal Figure and Sheep Advance.

Sparingly supplied, the cattle market at Chicago yesterday displayed uniform strength, and sales were made at strong to 10c higher prices. The advance was reflected in the value of prime fat beeves, which sold up to $8.05. Plain and medium quality beef steers did not show any material appreciation in values, but they met with a more reliable demand and sold more briskly than on any previous day this week, and there were instances where better terms were made by holders.

Scarcity of prime shipping hogs resulted in an active and 5@10c higher market at the opening, but local killers refused to follow the upturn, and the trade closed weak, with all of the early advance eliminated. Best hogs reached $7.45, while the average price was raised 4c to $7.11. Light green hogs were not wanted and 102 lb weights sold down to $5.25.

Lambs continued the upward climb started a few days ago, and made further gains of 10@25c, prime western rangers topping the market at $6.00. Sheep sold at strong to 10c higher figures and topped at $4.00.

CATTLE.

Beef steers, choice to prime	$7.00@8.05
Beef steers, medium good to choice	6.15@6.90
Beef steers, common to medium	5.00@6.25
Yearlings	6.50@7.75
Beef cows, prime to choice	5.00@7.10
Range steers	5.25@5.90
Heifers, selected	4.00@5.35
Canners and cutters	2.50@3.75
Good to prime veals	2.00@8.25
Stock steers	5.75@9.65
Feeding steers	3.50@5.25
Bulls	4.50@5.85

Cattle at six western markets, 17,500, against 19,300 a week ago, 28,400 a year ago and 30,400 two years ago. Total for 1911 to date, 5,584,000, against 5,584,000 the same period in 1910.

HOGS.

Bulk of sales	$6.90@7.35
Common to good mixed	6.75@7.05
Fair to choice medium weights	7.00@7.25
Fair to choice butchers	7.20@7.40
Lightweights	7.30@7.45
Select 200@250 lb packers	7.00@7.40
Boars, according to weight	6.00@7.25
Stags	2.00@5.00
Fancy shippers	7.00@7.50
Pigs	7.25@7.45

Average price of hogs at Chicago, $7.11, against $7.07 Wednesday, $7.06 a week ago, $8.82 a year ago, and $8.26 two years ago.

Eleven markets received 21,200 hogs, against 37,700 a week ago, 43,000 a year ago, and 54,000 two years ago. Total for 1910 to date, 16,972,000, against 13,210,000 the same period in 1910.

Hog purchases for the day: Armour & Co., 3,700; Swift & Co., 2,300; Sulzberger & Sons, 950; Morris & Co., 700; Anglo-American, 576; Hammond, 540; Boyd-Lunham, 400; Roberts & Oake, 360; Western Packing company, 350; Miller & Hart, 300; Independent Packing company, 350; butchers, 400; shippers, 1,500; total, 12,866; left over, 4,500.

SHEEP.

Native wethers	$3.75@4.30
Yearlings	4.30@4.90
Range wethers	3.75@4.30
Cull sheep	3.00@4.00
Bucks	2.00@2.40
Native lambs	2.00@3.00
Range lambs	3.90@5.85
Feeding lambs	5.25@6.00
Feeding wethers	5.00@5.50
Feeding ewes	3.00@3.55

Receipts— Cattle. Calves. Hogs. Sheep.
Wednesday, Sept. 13.. 16,701 2,000 21,038 34,402
Thursday, Sept. 7..... 5,295 1,044 13,081 31,678
Thursday, Sept. 14.... 4,500 1,500 12,000 32,000

Shipments—
Wednesday Sept. 13.. 6,868 128 1,765 18,949
Thursday, Sept. 7..... 4,032 145 3,629 20,198
Thursday, Sept. 14.... 4,000 100 3,000 23,000

Receipts for Sept. 15 were estimated at 5,000 cattle, 10,000 hogs, and 14,000 sheep, against actual arrivals of 2,860 cattle, 8,326 hogs, and 9,700 sheep for Friday, Sept. 16, 1910.

Live Stock Markets Elsewhere.

NEW YORK, Sept. 14.—BEEVES—Receipts, 1,271, all for slaughterers. Nothing doing; feeling steady. CALVES—Receipts, 357. Firm. Veals, $7.00@10.25; grassers, $3.50@5.00; Indiana calves, $5.00@7.00; no westerns. SHEEP AND LAMBS—Receipts, 5,800. Sheep steady; lambs dull and weak. Sheep, $2.50@4.00; lambs, $4.50@6.25. HOGS—Receipts, 516. Weak to lower; state and Pennsylvania hogs, $7.30@7.75.

NATIONAL STOCKYARDS, Ill., Sept. 14.—CATTLE—Receipts, 3,800; market strong to 10c higher. HOGS—Receipts, 6,000; market top 5@10c; top, $7.40; bulk, $7.15@7.30. SHEEP—Receipts, 3,500; market strong.

SIOUX CITY, Ia., Sept. 14.—CATTLE—Receipts, 900; steady; beeves, $5.50@7.60; veals, $5.00@6.75; stockers and feeders, $4.50@6.00; cows and heifers, $3.00@6.00; calves, $4.00@6.00. HOGS—Receipts, 3,000; steady; 5c higher; $6.80@7.05. SHEEP—Receipts, 300; strong.

SOUTH OMAHA, Neb. Sept. 14.—CATTLE—Receipts, 3,100; market steady to strong. HOGS—Receipts, 4,400; market strong; top, $7.00; bulk, $6.85@6.90. SHEEP—Receipts, 25,000; market steady to 10@15c higher.

ST. JOSEPH, Mo., Sept. 14.—CATTLE—Receipts, 1,000; market steady. HOGS—Receipts, 5,000; market steady; top, $7.15; bulk, $6.80@7.10. SHEEP—Receipts, 3,000; market steady to 10c higher.

Metals.

NEW YORK, Sept. 14.—STANDARD COPPER—Easy; spot, September, October, and November, $11.95@12.05; London, firm; spot, £55 17s 6d. Arrivals reported at New York today, 673 tons. Custom house returns show exports of 673 tons so far this month. Lake copper, $12.62½@12.75; electrolytic, $12.37½@12.62½, and casting, $12.12½@12.37½. TIN—Quiet; spot, $39.25@40.00; September, $39.00@40.00; October, $39.00@39.50; November, $38.75@39.65. London, strong; spot, £189 10s; futures, £177 15s. LEAD—Quiet; $4.45@4.55. New York: $4.80@4.40. East St. Louis, $4.40. SPELTER—Nominal, $5.90 bid. London, £24 12s 6d. SPELTER—Nominal, $5.50 bid. London, £27 15. IRON—Steady. Cleveland warrants, 76d in London. Locally iron was quiet; No. 1 foundry, northern, $15.25@15.75; No. 2, $15.25@15.50; No. 1 southern and No. 1 southern soft, $15.00@15.50.

NEW YORK, Sept. 12.—ANTIMONY—Easy; business dull; 8.30@8.50c for Cookson's, 7.75@8.00c for Hallett's, and 7.10@7.30c for ordinary brands. £28 10s for Hallett's, £28 for ordinary brands.

REAL ESTATE TRANSFERS.

ROGERS PARK.

Campbell-av., 275 s of Pratt, w f, 25x125, Oct. 22, 1901 [James B. Billingslea to Kate M. Billingslea] ..... $

LAKE VIEW.

Ashland-av., 511 s of Diversey-blvd., e f, 26x124, incumb. $1,500, Aug. 23 [Mary Czabanski to Klementyna Radajewski] ..
Cuyler-av., 297 e of Leavitt-st., s f, 25x125, Aug. 28 [Julia A. Kerlund to Olaf J. Nelson and Alenius Johnson] 1,000
Diversey-blvd., 243 e of Seminary, s f, 24x124, Sept. 13 [Herman C. Adam quitclaims to Clara A. Spangenberg] ..
Farragut-av., 101 w of Lincoln-st., n f, 25x125, Sept. 12 [Sarah Schuh to Sadie M. Riley] 1
Kenmore-av., 4036-4038, e f, 50x110, $48 n of Irving Park-av., sub. to existing incumb. May 25 [Mrs. Josephine Arend to George J. Washington] 2,425
Same ppty., June 28 [James C. Doyle to Josephine Arend] 1
Same ppty., March 20 [Miss Myrtle Greer to James Doyle] 1
Lakewood-av., 50 n of Berry, w f, 30x125, incumb. $5,000, Sept. 18 [Alma E. Bredavold to Augusta Hess] 1
Lincoln-av., 885, s w f, 155x115, incumb. $2,550, Sept. 13 [Caroline Graefen to Emil N. and Louis Wexburg] 9,000
Magnolia-av., 35 n of Victor-st., w f, 25x125, Sept. 5 [John H. Bruedigan to Theodore Reinhardt] 1
Same ppty., Sept. 6 [T. Reinhardt to Amanda E. Bruedigan] 8
Paulina-st., 116 n of Rascher-av., e f, 29x116, incumb. $3,000, Aug. 11 [William F. Hilsse of Jerome, Idaho, to Otto Kiefer] ..
Peterson-av., 65 w of Lakewood, n f, 66x127, Aug. 22 [Frederick M. Croll to Victor Stromberg] 8,000
Robey-st., 250 n of Wavelland-av., e f, 56x124, incumb. $1,800, Sept. 1 [Harry Standes to Harry Nelson] 3,000
St. Anthony-ct., 227 n of Ainslie-st., e f, 50x119, incumb. $2,000, Sept. 12 [James W. Fiexman to Martha R. Maltman] 3,000
Southport-av., 172 s of Roscomont, s f, 28x120, Aug. 28 [Frederick J. Fewings to Adda M. Dickson, Portland, Ore.] 10
Winthrop-av., 112 s of Argyle-st., w f, 50x150, Sept. 11 [Emma C. Nelson to Nellie V. and Anna L. Carpenter] 10

JEFFERSON.

Albany-av., about 153 n of Byron-st., e f, 64x125, Sept. 8 [Fred D. P. Snelling to Conrad E. Schroer] 10
Bernard-st., 59 e of Grace, e f, 30x125, incumb. $3,500, Sept. 7 [Matilda Pottinger to Mary Schwab] 2,000
N. 42d-ct., 197 s of Montrose-av., e f, 50x155, Sept. 12 [George W. Eshbaugh to John W. Douglas] 6,500
Lerdale-av., 54 e of Ballou-st., s f, 25x125, incumb. $2,200, Sept. 11 [Harry B. Langley to John Foster] 3,000
Ridgeway-av., 153 n e of Gerome-st., s w f, 25x125, incumb. $1,000, Sept. 8 [Anton Galkowski to Abraham J. Liebman] 6,800
Sacramento-av., 270 n of Addison-st., e f, 50x125, incumb $11,100, Sept. 5 [Patrick T. Redmond to Bridget J. Wood] 3,000
60th-ct., N, 175 n of Grace-st., w f, 25x124, Sept. 11 [Eugene Sullivan to Thomas J. Flinn] 1
Same ppty, Sept. 12 [T. J. Finn quitclaims to Elizabeth Sullivan] 1

NORTH TOWN.

Clark-st., N., 175 n of Garfield-av., w f, 25x75, m. r. Sept. 11 [John J. Mehlem to Cora L. Miller] 1
Huron-st., 145 e of Kingsbury, e f, 48x100, Sept. 12 [Gilbert Corpe to Augustus H. Grunewald] 4,250
Lincoln-av., n w cor Wells-st., s w f, 77.42x irregular shape, incumb. $15,000, Feb. 25 [Louis L. Grombacher to Mina Rothschild] 82,000

SOUTH TOWN.

Calumet-av., 2048, f, 30½x93, incumb $1,800, Sept. 11 [Christopher Strook to Thomas E. Hoskins] 1
La Salle-st., 221 n of 38th, e f, 25x121, Sept. 11 [William Volz to George W. H. Irving] 1
Loomis-av., 255 e of 36th-st., w f, 24x125, April 20 [Mitchell D. Follansbee to Climena H. Drake, widow of Francis R. Drake, deceased] 2,200
Mozart-st., bet 34th-st. and 34th-pl., w f, 66x124, July 10 [George J. C. Fiedler to R. J. Phillips] 1
38th-st., 128 w of St. Louis-av., n f, 25x124, incumb. $5,000, Sept. 18 [Alma E. Stenhenwerk] 1
Vernon-av., bet 36th and 37th-sts., s f, 22.9x124, incumb. $1,800, Sept. 21 [Frederick Bartlett to John T. Grant] 1

HYDE PARK.

40th-st., 300 e of Grand-blvd., n f, 50x122, Sept. 2 [Elizabeth A. Lamb to Florence Sina Lamb] 1
Greenwood-av., bet 64th and 65th-sts., e f, 25x115, Sept. 11 [Ellen Bicket to Alvin Winch] 1
Indiana-av., 249 s of 50th-st., w f, 50x124, incumb. $10,600, Sept. 1 [Samuel Springer to Clothilde Hill] 8
Superior-av., 155 s of 91st-st., e f, 25x116, incumb. $3,000, Aug. 11 [William F. Hilsse of Jerome, Idaho, to Otto Kiefer] ..
Vincennes-av., 165 s of 45th-st., e f, 33x140, incumb. $6,000, Sept. 5 [Alexander B. Seelenfreund to Irving K. Davidson] 22,000
Vincennes-av., 165 s of 45th-st., e f, 33x132, incumb. $2,550, Sept. 13 [Caroline Graefen to Emil N. and Louis Wexburg] 3,160
De Rinter's sub., 5, s w, 9-38-14, Aug. 31 [Neeltye Maddeow to John Tysen] 1
Harvey Brown & Co.'s sub., lots 34 and 35, block 2, s e ¼, 20-36-14, lots 34 and 35, Smith to C. E. Smith, Wyandotte [Etta J. Harvey—Lot 42 and S ½ lot 41, blk 97, Aug. 31 [Edmund S. Graf to Joseph Robert Thompson] 19,500
Lot 16 [Edmund S. Graf to Joseph West Hammond] 1
Lot 8 [Adam Wisniewski to Frank Bold] 1
McClintock's sub., L. 21, B. 4, Sept. 7 [H. J. Edward E. Takkers] 1
Harvey—L. 12, B. 13, B. 54, July 20 [Ida Carr—Trustee sub., B. 1, ... 7,500
B. Dodd to Mary A. Bowers] 1
Harvey—L. 1, B. 9, Joshua P. Young to Jno. J. Carroll] 1
Harvey—Academy add., ... 1
quitclaims to Alfred Young] 1
L. 6 and 1
Robinson to Henry B. Rominger] 1
South Town—L. 8 and 1
26 [Albert Michael to Samuel Adams] 1
Johnson's sub., lot 2, B. 2, ... 1
14 containing 10 1
Feldenthal to Louis F. 1
Buettner] 1
West Hammond—L. ..... and Ida B. 1
[Albert Luczak to Jozef A. 1
Harvey—S. ½ L. 11, B. 16, Sept. 1
B. 86, April 4 [George B. Arnold to H. 1
Well to Rominger] 1
West Hammond—L. ..... B. 15, incumb. $900, May 24 [John J. Iseff to Veronica Knaz] 1
Morgan Park—Robertson & T. 24 add., ... 1
2, B. 2, Sept. 1 [I. ..... er Trice to Peter Oyekma] 1
WORTH.
T. 37, part n w, w s, 34, 1 ..... containing 17.06 acres, Aug. 5 [John Wodrig to sanitary district of Chicago] .....

Building Permits.

2310 Clifton Park-pl., 2 story brick flats, Antonie Herman, owner.
4124 Eberly-av., 2 story brick flats, F. C. Flaherty ..... story brick flats, F. C.
3240-42 Grand-av., ... story brick store and flats, Theodore Thon, owner.
2506-08 South Park-a., 2 story brick store, Becker & Wolf Co.
7601-03-05-07-09-11-13 W. 81st-pl., 1½ story frame dwelling, George Mowat, owner.
7132 W. 14th-pl., 3 story brick flats, Cohen Bros.
8124 W. 14th-pl., 2 story brick flats, M. Alpern
8235 Emerald-av., 2 story brick stores, Sam Schenk
7144 Rosedale-av., 2 story brick flats, P. Eckel
11428 State-st., 2 story brick flats, A. Beamer
5453-55 Pulaski-av., 2 story stucco flats, John Hanzlik
2014-16-18-20-22-26 W. 70th-pl., 2 story frame flats, P. Ha h, owner.
4236 W. Lake-st., 2 story brick store and flats, H. Cohn
1416 W. Winnemac-av., 2 story brick flats, John Pippe
4450-52 W. Adams-st., 2 story brick flats, A. P. Doremus
7227 Perry-st., 2 story brick residence, E. M. Moore
7007 Ladin-st., 2 story brick flats, H. Altman
2544 Avers-av., 2 story brick flats, Y. Didier
5270-71 Elston-av., 2 story brick store and flats, E. Wherry
7101-03-05-07 Union-av., 2 story brick church, Normal Park M. E. society
5407 Lexington-st., 1½ story frame dwelling, Frank Hallberg
5646 Higgins-av., 2 story brick flats, Adolph Bergron
4542 Marshfield-av., 2 story frame flats, Mr. Tracey
1632 W. 44th-st., 3 story brick flats, A. Dzrkielouski
3305 Masspratt-st., 2 story brick flats, Alex Kamora
9022 Robey-st., 2 story frame residence, C. E. Hooper
3925 Francisco-av., 1 story frame dwelling, Frank Hauck
7645 Morgan-st., 2 story brick flats, John Erickson
7239 Palmer-sq., 2 story frame residence, John Borrowdaile
4422 N. Troy-st., 2 story brick flats, Andrew Reiberg
14th-pl., 340 w of Solon, n f, 24x125, incumb. $5,000, Sept. 6 [Esther Simon to Ida Gershou]
48th-av., s e cor Erie-st., e f, 54x123, March 23, 1900 [Elizabeth F. Harris to Madge Harris] 12,000
48th-av., s e cor Park, w f, 108x100, Sept. 9 [C. T. & T. Co., tr., to Anna L. McInerney] 1
Grand-av., 277 e of Noble-st., n f, 22x130, Sept. 12 [Francesco Accordo to Maria Accordo] 8,000
Grenshaw-st., 310 w of Homan-av., n f, 25x125, incumb. $2,500, Sept. 12 [David J. Courtney to Solomon and Etta Sherman] 1
Halsted-st., S., s w cor Congress, e f, 75x125 and o. p. June 28 [Henry S. Burkhardt of Evanston, formerly husband of grantee herein, but now divorced quitclaims to Jennie E. Waters] 4,500
Hermitage-av., 75 n of Kinzie-st., e f, 25x125, Sept. 11 [Theodore Skalland to Cecelia C. Quinn] 1
Hermitage-av., 125 s of Taylor-st., e f, 25x126, Emil ..... [Martha C. Schultz to Herman W. Goldberg] 1
Homan-av., 230 s of Douglas-blvd., w f, 25x125, incumb. $8,500, Sept. 6 [Sam and Dave Kaplan to Esther Given] 2,000
Hoyne-av., 80 n of Kosciusko-st., w f, 25x126, March 24 [Edmund S. Graf to Joseph Mucielewicz] 11,000
Hurlbut-st., s e cor N. 40th-av., e f, 20x120, incumb. $6,000, Sept. 2 [Nels B. Johnson and Carl O. Youngquist to Josephine Nelson] 10
Iowa-st., 215 w of Western-av., e f, 25x124, Aug. 28 [Wm. P. Uik to James A. Calek] 1
Johnson-st., 130 n of 12th-st., w f, 24x100, incumb. $3,000, Sept. 11 [Theodore Schneider to Giovanni Casilse] 15,000
Kedzie-av., 425 n of 104th-st., e f, 25x125, incumb. $2,750, Sept. 12 [Ellen McNeill to Jno. J. Carroll] 1
Lexington-st., 281 w of Independence-blvd., 25x125, incumb. $3,500, Sept. 8 [Chas. C. Maschek to Frank Slavik] 6,200
Madison-st., 325 w of 47th-av., n f, 50x165, incumb. $500 Sept. 12 [Lillie L. McMullen to Max Missner] 1
North-av., 100 e of Spaulding, n f, 50x120, Aug. 29 [Heirs of Wm. Evans to Mathilde Siegroser] 2,450
Ogden-blvd., 162 n w of St. Louis-av., e f, 100x irregular, Aug. 8 [Chas. M. Bennett of Montpelier, Wash., to Jules and Alice Wartesson] 3,600
Pierce-av., e cor. Spaulding, n f, 50x154, Sept. 4 [Lucretia P. Houghteling to Manfred Visick] 1
Polk-st., n w cor. Lahn, s f, 25x125, m. or l., incumb. $10,000, Sept. 6 [Oscar Schreiber to Sam'l Kabelier] 5,000
Ridgeway-av., 225 n of 16th-st., w f, 75x125, Aug. 21 [C. T. & T. Co., tr., to Jos. S. Smith] 23,300
Rockwell-st., 24 s of Crystal, e f, 24x124, 104, incumb. $1,200, Sept. 5 [Lars Harrisville to Peter Kreminski] 700
Sacramento-av., 241 n of Humboldt-blvd., incumb. $3,000, S. ..... 11 [Reinhardt Hoppe to John Schnell] 2,150
17th-st., 120 w of Paulina, s f, 24x125, ex. Met. R. R., Sept. 12 [Vincenty Skrobala to Adam Wlaczek] 13,500
Thirlman-av., 132 s of Wabansia, w f, 24x125, incumb. $1,000, Aug. 21 [Olaf Hegberg to Geo. C. Nelson] 5,000
Taylor-st., w cor. 2,100
50x125, incumb. $9,000, Sept. 12 [Julius Jacobson to Julius Liebling] 22,000
19th pl., 123 s of St. Louis-av., e f, 41x149, Sept. 11 [Meyer Cooper, und ½ int. to Louis Rubin and s of Sam Lipavsky] 1
Thome-st., n w cor. Newton, s f, 25x108, Sept. 12 [Marvin Krickson to Jan Ryan] 8,500
Trey-st., 225 n of 13th-st., w f, 25x125, incumb. $4,000, Sept. 12 [Joel Herman to Joe. Herman and Goldie Herman] 1
Union-st., s of W. 12th-st., e f, 48x100, incumb. $7,000, Sept. 12 [Julius Liebling to Julius J. Jacobson] 6,500
Walnut-av., 250 s of Washington-blvd., w f, 50x165, Sept. 30 [Jno. Vercoe to Frederick Vercoe] 18,000
Walnut-av., 146 w of Homan-av., n f, 120x30, Sept. 6 [Mrs. Clinton H. Drake of N. Hampton, N. H., to Walter J. Lyons] 4,000
Walnut-st., 148 w of Homan-av., n f, 120x30, April 20 [Mitchell D. Follansbee to Climena H. Drake, widow of Francis R. Drake, deceased] 1
West End-av., about 310 s of Hamlin, s f, 24x125, Sept. 1 [John J. Cullinan to Rose Goldberg] 6,000

RIDGEVILLE.

Nelson sub., lot 8, n ½, s w, 7-41-14, Sept. 12 [Sam'l G. Currey quitclaims to Jos. Pearson] 1
Same property, S. ..... 12 [J. Pearson quitclaims to Josephine P. Currey] 10
Hobbs' sub., lot 13, ... 18-41-14, incumb. $1,500, Sept. 8 [Chas. F. Farr to R. J. H. Goddard] 1
Evanston, Kedzie & K. add., lots 21 and 22, Sept. 12 [John J. Corbett to Robert C. 1

RIVERSIDE.

Riverside L. ..... lots 2 and 3, block 2, 36-38-12, Ju. 9 [Earl Wm. Gardner to ..... ate Wm. Gardner Jr.] 1

THORNTON.

De Rinter's ..... 5, s w, 9-36-14, Aug. 31 [Neeltye Maddeow to John Tysen] 1,800
Harvey Brown & Co.'s sub., lots 34 and 35, block 2, s e ¼, 20-36-14, lots 34 and 35, Smith to C. E. Smith, Wyandotte [Etta J. Harvey—Lot 42 and S ½ lot 41, blk 97, Aug. 31 [Edmund S. Graf to Joseph Robert Thompson] 1
Lot 16 [Edmund S. Graf to Joseph West Hammond] 1
Lot 8 [Adam Wisniewski to Frank Bold] 4,565
McClintock's sub., L. 21, B. 4, Sept. 7 [H. J. Edward E. Takkers] 1
Harvey—L. 12, B. 13, B. 54, July 20 [Ida Carr—Trustee sub., B. 1, ... 2,900
B. Dodd to Mary A. Bowers] 1
Harvey—L. 1, B. 9, Joshua P. Young to Jno. J. Carroll] 1
Harvey—Academy add., ... 1
quitclaims to Alfred Young] 1
L. 6 and 1
Robinson to Henry B. Rominger] 1
South Town—L. 8 and 1
26 [Albert Michael to Samuel Adams] 1
Johnson's sub., lot 2, B. 2, ... 1
14 containing 10 1
Feldenthal to Louis F. 1
Buettner] 1
West Hammond—L. ..... and Ida B. 1
[Albert Luczak to Jozef A. 1
Harvey—S. ½ L. 11, B. 16, Sept. 1
B. 86, April 4 [George B. Arnold to H. 1
Well to Rominger] 1
West Hammond—L. ..... B. 15, incumb. $900, May 24 [John J. Iseff to Veronica Knaz] 1
Morgan Park—Robertson & T. 24 add., ... 1
2, B. 2, Sept. 1 [I. ..... er Trice to Peter Oyekma] 1
WORTH.
T. 37, part n w, w s, 34, 1 ..... containing 17.06 acres, Aug. 5 [John Wodrig to sanitary district of Chicago] .....

Building Permits.

2310 Clifton Park-pl., 2 story brick flats, Antonie Herman, owner.
4124 Eberly-av., 2 story brick flats, F. C. Flaherty ..... story brick flats, F. C.
3240-42 Grand-av., ... story brick store and flats, Theodore Thon, owner.
2506-08 South Park-a., 2 story brick store, Becker & Wolf Co.
7601-03-05-07-09-11-13 W. 81st-pl., 1½ story frame dwelling, George Mowat, owner.
7132 W. 14th-pl., 3 story brick flats, Cohen Bros.
8124 W. 14th-pl., 2 story brick flats, M. Alpern
8235 Emerald-av., 2 story brick stores, Sam Schenk
7144 Rosedale-av., 2 story brick flats, P. Eckel
11428 State-st., 2 story brick flats, A. Beamer
[illegible] 2 story brick flats, John
5453-55 Pulaski-av., 2 story stucco flats, John Hanzlik
2014-16-18-20-22-26 W. 70th-pl., 2 story flats, P. Ha h, owner.
4236 W. Lake-st., 2 story brick store and flats, H. Cohn
1416 W. Winnemac-av., 2 story brick flats, John Pippe
4450-52 W. Adams-st., 2 story brick flats, A. P. Doremus
7227 Perry-st., 2 story brick residence, E. M. Moore
7007 Ladin-st., 2 story brick flats, H. Altman
2544 Avers-av., 2 story brick flats, Y. Didier
5270-71 Elston-av., 2 story brick store and flats, E. Wherry
7101-03-05-07 Union-av., 2 story brick church, Normal Park M. E. society
5407 Lexington-st., 1½ story frame dwelling, Frank Hallberg
5646 Higgins-av., 2 story brick flats, Adolph Bergron
4542 Marshfield-av., 2 story frame flats, Mr. Tracey
1632 W. 44th-st., 3 story brick flats, A. Dzrkielouski
3305 Masspratt-st., 2 story brick flats, Alex Kamora
9022 Robey-st., 2 story frame residence, C. E. Hooper
3925 Francisco-av., 1 story frame dwelling, Frank Hauck
7645 Morgan-st., 2 story brick flats, John Erickson
7239 Palmer-sq., 2 story frame residence, John Borrowdaile
4422 N. Troy-st., 2 story brick flats, Andrew Reiberg

TWO ROADS LOSE ROUTES TO COAST

Western Lines Refuse to Handle Trains of Burlington and Rock Island.

WAR OVER RATE DIVISION

Mountain Systems Want Lion's Share; Refuse to Arbitrate Differences.

The Rock Island and Burlington railroads will find themselves without connections for their through passenger car service to California via the Ogden and Salt Lake City gateways after next Tuesday. This was the announcement made in Chicago yesterday by representatives of the Southern Pacific, Western Pacific, and San Pedro, Los Angeles and Salt Lake railroads, the western terminal lines of the through routes.

Notice of the discontinuance of the through service has been served on the two Chicago lines as the result of a bitter controversy over the division of through rates between the railroads which has been in progress for nearly a year. The difference reached a crucial point yesterday after three weeks of meetings of the passenger officials of the western railroads in the Transcontinental Passenger association.

Affects Eleven Through Trains.

Service on four standard and five tourist car trains from Chicago and two tourist car trains from St. Louis daily over the two roads will be affected. This includes all of the Burlington's California service from Chicago, while the Rock Island still has its through route via El Paso and the Southern Pacific. Arrangements have been made by the three western lines to route their through car service via the Union Pacific, Denver and Rio Grande, Northwestern, St. Paul, and Wabash roads, that are not involved in the controversy.

All efforts to bring about an arbitration of the controversy have failed. Heretofore the controversy has not affected the public. Now that the public will be vitally affected it is predicted the Interstate commerce commission may be called upon to settle the difficulty.

Disagree Over Rate Division.

The point at issue is the division between the various roads of the through passenger rates from the Missouri river to California. The through rate has been divided between the lines east and west of Ogden for years on the basis of 50 per cent to each, as this is the proportion which the local rates bear to each other. On Oct. 1 last year the Interstate commerce commission reduced the local rate from Ogden and Salt Lake without reducing the through rate.

The eastern connections immediately insisted their division be increased to the same proportion as the new local rates, 50 per cent and 44 per cent. The three western lines which form the only Denver and Rio Grande route, insisted on the old proportion, on the ground that the commission's reduction of the local rate should no affect the division.

Western Lines Refuse Arbitration.

Arbitration was suggested by the Rock Island and Burlington lines, but refused by the three western lines on the ground that they had nothing to gain and everything to lose and that they had a right to say what revenue they should receive for business handled over their rails.

Intermediate points on the Burlington and Rock Island which have no choice of routes will be affected mainly as the large cities will have alternative routes. Through tickets will be sold as before because they are provided for in tariffs filed with the interstate commerce commission, which cannot be changed without sixty days' notice.

Proposed advances in the freight rates on coal from Springfield and southern Illinois points to Kansas and Nebraska were suspended during the day by the Interstate commerce commission until Jan. 13. The rates were filed by the western trunk line to take effect today.

The resignation of Horace W. Clark, second vice president and general manager of the Denver and Rio Grande railroad, was announced yesterday. Ill health is assigned as the reason.

Four Fine Fast Trains Every Day TO St. Louis VIA THE WABASH

Three Stations in Chicago Conveniently Located

Leave Chicago 9:00 A. M., 12:01 noon, 9:17 and 11:45 P. M., from Dearborn Station.

All trains stop at 47th Street and Englewood (63d St.) Stations.

47th St. and 63d St.-Cross Town Lines land you at the station doors.

Equipment of all trains is most modern — Chair Cars, Dining Cars, Observation Parlor Cars on day trains; electric lighted Chair Cars and Sleepers on night trains.

For tickets and reservations telephone Harrison 4500

F. H. TRISTRAM
Assistant General Passenger Agent
68 W. Adams Street CHICAGO
(Opposite Post Office)

I WANT TO RENT
A MODERN DETACHED 8 TO 10 ROOM HOUSE
BETWEEN 43d AND 55th STREETS, DREXEL BLVD. AND THE LAKE
STATE PARTICULARS
Address A T 544, Tribune.

Trans-Atlantic Cable Business

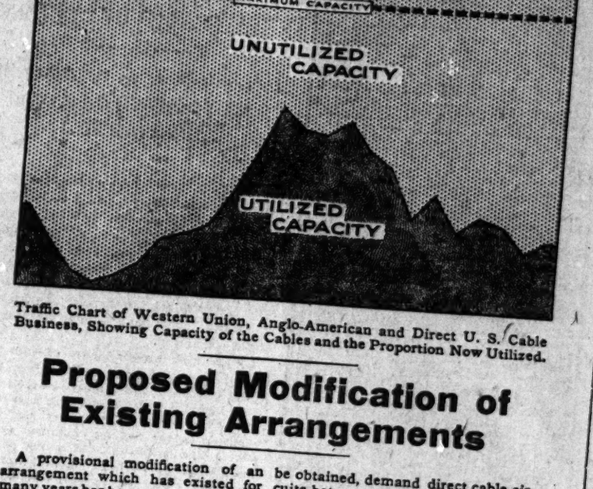

Traffic Chart of Western Union, Anglo-American and Direct U. S. Cable Business, Showing Capacity of the Cables and the Proportion Now Utilized.

Proposed Modification of Existing Arrangements

A provisional modification of an arrangement which has existed for many years has been reached between the Western Union Telegraph Company, The Anglo-American Cable Company and the Direct U. S. Cable Company, under which the cable systems of these companies now worked exclusively in business connection with each other, but operated and maintained separately, will be operated in direct physical connection with each other and with the Western Union land system.

Two objects are to be attained by this arrangement:

First, more efficient and economical operation.

Second, the introduction of new forms of service to the advantage of the public.

The Trans-Atlantic Cable Situation and Competition

The trans-Atlantic cable situation is as follows:

The Mackay group of seven cables, including the German cables, owned by or worked in physical connection with the telegraph lines of that company form one system.

The French cables comprise an independent system, using both the Western Union and the Mackay land lines for their United States connection.

In competition with these is the Western Union group of cables, eight in all, owned by three separate companies, two of which are British companies owning five of the eight cables.

*Two only of the British

CTION

STEAMSHIP LINES.

Ocean Navigation.

L RECORDS BROKEN—
4 DAYS 10 HOURS 41 MINUTES
By the Old Reliable
CUNARD LINE.
Established 1840.
New Quadruple Screw Turbine [4 day] Ships,
LUSITANIA AND MAURETANIA.
790 feet long; 32,000 tons; 70,000 h. p.
two fastest and finest steamers in the world.
HE NEW [1911] PALATIAL CUNARDER.
—FRANCONIA—
Twin Screw; 625 feet long; 18,150 tons.
Largest, Fastest, Finest Steamer to Boston.
Sails Sept. 30, Oct. 17, Nov. 14, Dec. 12.
THE MAMMOTH FAST MAIL LINER.
MPANIA—Twin Sc.; 620 ft. long; 30,000 h. p.
HE GIGANTIC NEW FAST LEVIATHAN.
[Those Wonderful Floating Hotels].
CARMANIA, Triple Screw Turbine.
rest Triple Sc. Turbine Steamship in the World,
and Her Sister Ship,
RONIA, Twin Screw, both 20,000 tons, and
WO OF THE LARGEST IN THE WORLD.
RONIA, SAXONIA, Sc., 600 ft., 14,210 tons.
Noted for their extreme steadiness at sea.
AQUITANIA, LACONIA [Building].
rators, Grillroom & Verandah Cafe, Gymnasium,
Lounges, Daily Papers, and Band.
A la Carte Service without extra charge.
EW YORK—FISHGUARD—LIVERPOOL.
tania ....Sept. 20 Oct. 18 Nov. 8 Nov. 29
retania .... Oct. 4 Nov. 1 Nov. 22 Dec. 16
—QUEENSTOWN—FISH'G'D—LIVERPOOL.
nia .....Sept. 23 .....
mania ....Sept. 27 Oct. 25 Dec. 6 Jan. 3
mania ....Oct. 11 ..... Dec. 13 Jan. 17
BOSTON—QUEENSTOWN—LIVERPOOL.
conia ....Sept. 16 Oct. 7 Nov. 14 Dec. 12
nia ..... Oct. 31 ..... Nov. 30
nia ..... Nov. 30
NEW CANADIAN SERVICE.
MODERN TWIN SCREW STEAMERS.
itted with Wireless and Submarine Signals.
MONTREAL—QUEBEC—LONDON.
SHORTEST OCEAN ROUTE.
A THE PICTURESQUE ST. LAWRENCE.
Carrying Second and Third Class Only.
AT VERY LOW RATES.
NIA .....Sept. 22 Nov. 4
SONIA .....Oct. 7 Nov. 18
NIA .....Oct. 21 .....
CUNARD CRUISES "de luxe"
To the Mediterranean and Adriatic.
RIVIERA—ITALY—EGYPT.
leira—Gibraltar—Algiers—Villefranche —Genoa
—Naples—Alexandria.
.....Nov. 18 Jan. 6 Feb. 20
neonia, new [1911] ..... Jan. 20 .....
nia [modern yes'el] .... Feb. 3 Mar. 2
mania ..... Mar. 2 .....
NARD HUNGARIAN-AMERICAN SERVICE,
NEW YORK TO FIUME, via
IBRALTAR, GENOA, NAPLES, TRIESTE.
Modern Twin Screw Steamers.
pathia .....Sept. 21 Nov. 9
phia .....Nov. 30
nia .....Oct. 12 .....
monia .....Oct. 26 .....
Travelers' Tickets good all over the world.
SENDS BOOKLET.
"A NEW WAY TO THE OLD WORLD."
THE CUNARD STEAMSHIP CO., LTD.
rborn and Randolph-sts. Phone Cent. 2061.

AMERICAN LINE.
MOUTH — CHERBOURG—SOUTHAMPTON.
delphia ....Sept. 30 New York ..... Oct. 14
ADELPHIA — QUEENSTOWN — LIVERPOOL.
FRIESLAND ..... Sept. 23 Dominion ..... Oct. 21
erford ....Sept. 23 Dominion ..... Oct. 21
ion ..... Oct. 7 Haverford ..... Oct. 28
ATLANTIC TRANSPORT LINE.
NEW YORK—LONDON—DIRECT.
newaska ....Sept. 23 Minnetonka ..... Oct. 7
newaska ....Sept. 30 Minnehaha ..... Oct. 14
RED STAR LINE.
ONDON, PARIS, VIA DOVER, ANTWERP.
land ..... Sept. 23 Lapland ..... Oct. 7
erland ..... Sept. 30 Kroonland ..... Oct. 14
WHITE STAR LINE.
MOUTH — CHERBOURG—SOUTHAMPTON.
OLYMPIC, 45,324 TONS.
World's Largest and Finest
Steamer.
nic ..... Sept. 23 Majestic ..... Oct. 7
OLYMPIC ..... Sept. 30 Oceanic ..... Oct. 14
W YORK—QUEENSTOWN—LIVERPOOL.
ic ..... Sept. 21 Adriatic ..... Oct. 5
and ..... Sept. 28 Cedric ..... Oct. 12
BOSTON—QUEENSTOWN—LIVERPOOL.
and ..... Sept. 24 Cymric ..... Oct. 8
NEW YORK AND BOSTON
TO THE MEDITERRANEAN,
Azores, Madeira, Gibraltar, Algiers, Genoa,
and Naples.
..... Sept. 30 Canopic ..... Sept. 30
RIATIC, 24,500 tons ..... Oct. 8
ST. LAWRENCE ROUTE.
LESS THAN 4 DAYS AT SEA.
WHITE STAR DOMINION CANADIAN
SERVICE.
Lounges, Daily Papers, and Band.
A la Carte Service without extra charge.
NEW YORK—FISHGUARD—LIVERPOOL.
"LAURENTIC" and "MEGANTIC."
ARGEST and FINEST STEAMERS from CAN-
Luxurious accommodations, electric eleva-
skilled orchestra. First, second, and third
carried. TO EUROPE AND RETURN in
EPORT and LUXURY $100 and $110. One
e cabin [called Second Class] by popular and
ern twin-screw R. S. "Teutonic" and "Can-
Third class also carried in improved inclosed
and four berth rooms. Baggage checked
ugh to Liverpool without examination.
. C. BROWN, Western Passenger Agent,
W. Cor. of Washington and La Salle-sts.
Phone Franklin 2882.

E ROYAL MAIL STEAM PACKET CO.
THE PACIFIC STEAM NAVIGATION CO.
steamers. Registered tonnage, 364,225.
AN IDEAL VACATION TRIP TO
BERMUDA.
$20 AND UP. ROUND TRIP, INCLUDING
MEALS AND BERTH.
TAGUS, SEPT. 16 AND 27, OCT. 7 AND 18.
e flower garden in America's front yard, with its
derful oleanders, lilies, and palms; its coral
ds and houses and its quaint, picturesque set-
and new scenes.
Special Summer Cruises, Regular Sailings.
SANTIAGO $65
JAMAICA $65
8, S. MAGDALENA, SEPT. 16.
S. S. CLYDE, SEPT. 30.
uced Rates — PANAMA — R.duced Rates.
cial places to spend a vacation during the late
mer. All the glories of every tropical country
bined. The canal, the greatest engineering
of modern times, is rapidly approaching com-
on. See it now.
rgest steamers in the West Indies service.
rior accommodations for about 250 first class
engers. Many single berth rooms. Orchestra.
llent cuisine, wireless, submarine signals, and
afety appliances.
RU-CHILE—Express service to and from
Panama.
16 days New York to CALLAO.
23 days New York to VALPARAISO.
Services to COLOMBIA AND ECUADOR.
SANDERSON & SON, Gen. Agts.,
21-24 State-st., New York.
15 S. La Salle-st., Chicago.

TH GERMAN LLOYD—
LONDON—PARIS—BREMEN
GIGANTIC
GEORGE WASHINGTON,
Largest German Steamer Afloat.
AILS SATURDAY, SEPT. 30, 10 A. M.
LONDON—PARIS—BREMEN.
EXPRESS SAILINGS TUESDAYS 10 A. M.
prinzessin Cecilie ..... Sept. 19
der Grosse ..... Sept. 26
FAST MAIL THURSDAYS 10 A. M.
Washington [1st.] ..... Sept. 16
der Kurfuerst ..... Sept. 28
BRALTAR—ALGIERS—NAPLES—GENOA.
SAILINGS SATURDAYS 11 A. M.
ssee Irene ..... Sept. 30
..... Oct. 21
Baltimore-Bremen Direct Wednesdays.
One class II Cabin Steamers.
Independent Around-the-World Trips, $618.

OELRICHS & CO., Gen'l Agts.,
5 Broadway, New York City.
CLAUSEN, HEE & CO., General Western Agts.,
107 N. DEARBORN-ST.

MBURG-AMERICAN—
LONDON—PARIS—HAMBURG.
cher ..Sept. 19 2 p.m. †Kais'n Aug. Vic. Sept. 23
cinnati ....Sept. 23 †Pres. Lincoln ....Oct. 3
†Ritz-Carlton a la Carte Restaurant.
*Will call at Plymouth and Cherbourg.
IBRALTAR, ALGIERS, NAPLES, GENOA.
S HAMBURG ..... Sept. 26, 1 p. m.
MOLTKE ..... Oct. 17
S. CLEVELAND [Word Cruise] ..... Oct. 27
Will have accommodations for limited number
passengers to ITALY, via MADEIRA and
RALTAR.
Will NOT call at Algiers.
rect Service PHILADELPHIA-HAMBURG.
Tourist Dept. for Trips Everywhere.
HAMBURG-AMERICAN LINE,
150 West Randolph-st., Chicago.

NADIAN PACIFIC STEAMSHIPS—
THE TOURIST HIGHWAY.
AND
SCENIC ROUTE TO EUROPE.
Via
THE ST. LAWRENCE RIVER.
The
SHORTEST OCEAN PASSAGE.
LESS THAN 4 DAYS AT SEA.
by the
EMPRESS OF THE ATLANTIC.
Weekly sailing Montreal, Quebec to Liverpool.
rst cabin, $92.50; second cabin, $53.75; one class
n [called second cabin], $50.00; third class,
and $31.25.
r particulars apply to
H. M. MACCALLUM, G. A.,
one Harr. 1718. 224 S. Clark-st. Chicago.

PAGNIE GENERALE TRANSATLANTIQUE
FRENCH LINE FAST MAIL STEAMERS.
NEW YORK TO HAVRE—PARIS.
"THE SIX DAY ROUTE."
al officers, submarine and wireless telegraph
system.
Lorraine ....Sept. 23 La Provence ....Sept. 28
gara ..... Sept. 28 †Rochambeau ..Sept. 30
e class cabin steamers (second class); rate
$47.50 and up.
rst sailing; largest one class cabin steamer
afloat.
W. KOZMINSKI, G. W. Agt., 180 N. Dearborn.

Lake Navigation.

HAM & MORTON LINE.
AND RAPIDS, HOLLAND, & SAUGATUCK.
and Rapids, $2; Holland, $1.50; Saugatuck, $1.50.
. Chicago 5 p. m. week days, 9 p. m. Sunday.
GT. JOSEPH AND BENTON HARBOR.
Fare 50c each way.
Chicago 9:30 a. m. week days, Saturdays,
0 p. m. Sunday, 10 a. m.
K FOOT WABASH-AV. PHONE CENT. 2162.
TH HAVEN STMRS. LV. CHICAGO 9 A. M.
days except Sat., 11:30 p. m. Phone Franklin
Auto. 82-316. Docks north end Clark-st. bridge.

CANNING TRIBUNE WANT
ADS daily puts new life into
orplans.

CHICAGO STOCKS HAVE DULL DAY

Eastern Decline in Stocks Brings Little Local Buying; Brokers Apathetic.

SEARS-ROEBUCK OFFERED.

Pronounced Selling of Common Sets In; Farwell Trust Shares Find No Buyers.

The further decline in the first portion of the day in the New York market did not occasion any special buying on the part of Chicago houses. The same apathy that has obtained since the decline started characterized the day. Local sentiment finds no suggestion for getting into the market on either the long or the short side. Surprise is generally manifested that there should be no bottom to the course of liquidation.

In the local securities list there has set in pronounced selling in Sears-Roebuck common. It is not attributed to shorts, but to holders of the stocks who either are forced to part with the shares or can see no end to the decline. But after all the stock is doing no more than adjusting itself to the general situation.

Swift & Co. shares, in which there are large numbers of small holders, have been maintained above par. So long as the insiders, aided by much miscellaneous buying, are able to keep up the price, no great volume of liquidation may be expected. But should the stock not be properly cared for and the small holders become disturbed there would be a volume of the certificates come into the market that could not be absorbed.

Activity has been so limited in the remainder of the list that there seems little probability of an outpouring of shares.

Farwell Trust Company.

Farwell Trust company stock was offered on the curb yesterday without receiving any bids. The large stockholders are presumably well acquainted with the situation, but there are a great many small shareholders who have not the same interest in the property. It develops that for several weeks there have been quiet offerings of the shares without securing takers. It is expected the company will go into liquidation.

Corn Products Refining.

President Bedford of the Corn Products Refining company says the business of the company is satisfactory. The recent advance in the price of sugar has stimulated a demand for the company's products. This has been felt principally in the greater call for jams and other preserves and for corn sirup.

The second unit of the Argo plant will be in operation by Jan. 1, according to present plans. The capacity of the enlarged plant will be 40,000 bushels of corn a day, or approximately 14,000,000 bushels a year. It will be the largest factory in the world for the manufacture of glucose, starch dextrine, oils, and other products of corn.

Linseed Earnings Fall Off.

Earnings of the American Linseed company for the fiscal year ended July 31, 1911, were equal to 2.6 per cent on the $16,750,000 preferred stock. This compares with 4.3 per cent on the same stock the previous fiscal year. The 1911 net profits were $434,611. The balance sheet submitted at the annual meeting showed the following:

BALANCE SHEET—ASSETS.

	July 31, 1911.	July 31, 1910.	July 31, 1909.
Plants, equipmt., and investmts.	$31,261,085	$31,888,029	$31,845,572
Investments	501,685	445,329	445,319
Accts. receivable	885,709	698,986	883,484
Cash and cash items	2,321,016	1,470,616	628,968
Notes receivable	49,156	76,571	75,340
Treas. stock com.	27,970	27,970	27,970
Treas. stock pfd.	26,352	26,352	26,352
Unearned insur.	24,142	27,003	23,595
Produce exchange member	486	486	486
Board of trade member	5,423	5,206	5,206
Totals	$35,084,062	$34,646,835	$33,922,301

LIABILITIES.

Common stock	$16,750,000	$16,750,000	$16,750,000
Preferred stock	16,750,000	16,750,000	16,750,000
Bonds	315,000	315,000	315,000
Accts. payable	22,792	19,676	16,595
Surplus	1,246,270	811,659	90,706
Totals	$35,084,062	$34,646,835	$33,922,301

Chairman Cooper's Remarks.

H. E. Cooper, chairman of the committee on management of the company, said to the stockholders:

"When unfavorable conditions under which the company operated last year are taken into consideration the gross result is, in our opinion, gratifying. The net revenue has been added to the surplus existing as of July 31, 1910, making the total surplus on July 31, 1911, $1,246,270.

"As for the outlook for the present year, the outcome is problematical. If we can stand today, Sept. 11, a letter crop is promised in this country, though how much better we cannot tell you conclusively. World's supplies of oil continue in practically an exhausted state. All things considered, therefore, it would seem a reasonable judgment that products of flaxseed will continue throughout the year as they have the last year, on a materially higher level than the average of the past."

The company is in a strong cash position, the excess of current ledger accounts notes receivable, and cash and cash items over current liabilities being above $3,240,000, which is a marked improvement in this regard over our recent annual statement. This season of the year, the company has pursued the usual practice of maintaining the physical condition of its plant in good working order and charging the expenditures therefor noted to operating account."

Crucible Steel Year Is Fair.

At a meeting of the directors of the Crucible Steel company Chairman Du Puy announced that earnings for the fiscal year had been very satisfactory and would probably show about 10 per cent on the preferred shares after deducting $600,000 for depreciation of plants, etc. The company's fiscal year ended on Aug. 31. The annual report will be published some time this month.

Dividends Declared.

The Toledo, St. Louis and Western dividend of 1 per cent is payable Oct. 16 to stock of record Sept. 30.

The American Type Founders company declared regular quarterly dividends of 1¾ per cent on the preferred and 1 per cent on the common stock, payable Oct. 2 to stock of record Oct. 10.

The Columbus Gas and Fuel company declared a dividend of 1¼ per cent on its preferred stock, payable Oct. 1 to stock of record Sept. 16.

The Youngstown Sheet and Tube company has declared the usual quarterly dividend of 2 per cent, payable Oct. 1.

The Westinghouse Air Brake company has declared the regular quarterly dividend of 2½ per cent, an extra dividend of 1½ per cent, and a special dividend of 1 per cent, all payable Oct. 10 to holders of record Sept. 23. Books will be closed Sept. 24 to Oct. 10, both inclusive. These are the same rates as have been declared heretofore.

New York State railways declared dividends of 1¼ per cent on its preferred stock and 1¼ per cent on the common stock, both payable Oct. 2 to stock of record Sept. 22.

The Alabama Mineral Land company declared a dividend of 5 per cent on its stock, payable Sept. 17. Reopen Sept. 22.

The Chicago Telephone company has declared the regular quarterly dividend of 2 per cent, payable Sept. 30 to stockholders of record Sept. 20.

The Chicago Title and Trust company has declared the regular quarterly dividend of 2 per cent, payable Oct. 30 to stockholders of record Sept. 10. Books do not close.

General Financial News.

The Fargo and Moorehead Street railway company has been purchased by E. M. Bylleshy & Co., Chicago. The same purchasers own the Union Light, Heat and Power company of Fargo, as well as the plants at Grand Forks and Minot.

Charles Booth has tendered his resignation as vice president of the Chicago Pneumatic Tool company. The matter will be acted upon at the directors' meeting Sept. 26. The vacancy probably will not be filled at this time. Mr. Booth resigned on account of ill health.

Announcement was made in Detroit of the merger of the principal leather companies of Michigan into a corporation to be known as the Michigan Tanning and Extract company, with an authorized capital of $3,000,000.

Money and Exchange.

Money in Chicago firm at 4½@6 per cent on commercial paper, 4@4½ per cent on collateral, and 5@5½ per cent over the counter. Foreign exchange steady at the following quotations:

Sterling—	Demand.	Sixty days.
Actual	485½	483¾
Commercial	485½	483¾
Paris francs—		
Actual	5 15/16	5 22½
Commercial	5 20	5 20¾
German marks—		
Actual	95¼	94¾
Commercial	94⅝	94 3-16

New York exchange sold at 35c premium.
Clearings were $46,362,779.

Chicago Securities.

In the local stock market the principal activity was in Sears-Roebuck common, which sold down to 131, but closed one-half better. Swift & Co. shares were steady at 100¾. There was some liquidation in Chicago Pneumatic Tool and the price was off to 48. The close was 1 point better. Diamond Match was off ¾ at 164¼. Commonwealth Edison opened at 128½ but closed at 185. The market for the stock is influenced by New York. There was good buying of Chicago Railways first mortgage 5s at 96¾.

IN THE BOSTON STOCK MARKET.

BOSTON, Mass., Sept. 14. — [Special.] — Steel common was active in Boston. Local coppers were dull but Lake grew strong in the late afternoon; Arizona Commercial rallied to 90c; New York, New Haven and Hartford went down to 127¾; Boston and Maine to 99. Shoe Machinery was heavy and then strong. Call money, 2¼@3 per cent. Time loans, short dates, 4@4½ per cent; time loans, six months, 4½@5 per cent; time loans, year, 4½@5 per cent.

NEW YORK STOCK TRANSACTIONS

Description.	Sales.	Open.	High.	Low.	Close Sept. 14.	Close Sept. 13.
Amal. Copper	24,200	55½	55½	54½	55%	56%
Am. Agri. Chem.	100	52½	52½	52½	52½	52½
Am Beet Sugar	4,600	53¼	54	52%	54	53%
Am. Can	1,200	9½	10¼	9½	10	9¾
Do pfd	1,000	84	85	83%	85	84%
Am. Car Fdy	800	45%	46¼	45½	46¼	47
Do pfd	100	116¼	116%	116½	116½	.....
Am. Cotton Oil	1,300	50%	51	50%	50½	51¼
Am. Hide & Lea.	100	8¼	8¾	8%	8%	.....
Do pfd	800	20	20	20	20	20¼
Am. Ice	300	17½	17¾	17½	17¾	17
Am. Linseed Oil	300	9¼	9¼	8½	8½	9¼
Do pfd	100	27½	27½	27½	27½	.....
Am. Locomotive	800	84	84	84	84	.....
Am. Smelting	2,600	67¾	67¾	66¼	67¼	67¾
Do pfd	300	108	108	102%	103%	108
Am. Steel Fdy	100	26	26	26	26	27
Am. Sugar	200	114¾	114%	114	114	.....
Am. Tel. & Tel.	2,600	133¾	134%	133%	134%	134
Am Tob. pfd	600	94¾	94¾	94¼	94¼	94¾
Am. Woolen	400	27	28	27	28	28
Do pfd	300	88%	89¼	88%	89½	89
Anaconda	200	38¾	38¾	38¼	38%	.....
Atchison	10,900	101¾	102¾	100¾	102	101¾
Do pfd	1,100	101¾	103	101¾	103	103¼
A. C. Line	300	119	119	118	119	120
Balt. & Ohio	3,500	95½	96	95¼	96	96
Beth. Steel	600	28%	29¼	28½	29¼	29%
B. R. Transit	1,800	73	73¼	72½	73¼	73
B. U. Gas	300	130	130	130	130	130¼
Canadian Pac.	3,400	223½	226%	219¼	223¼	223%
Cent. Leather	1,400	52%	52¾	51¼	51%	51¾
Do pfd	200	92	92	92	92	.....
C. & Ohio	9,100	70	70¾	68¾	69%	70
Chi. Gt. Western	600	17¾	17¾	17½	17%	17¾
Do pfd	100	38	38	38	38	38
C., M. & St. Paul	12,700	110¾	112	110	111%	110%
Do pfd	400	142	142	141	141¾	142½
C. & N. W.	700	189¾	190¾	189	190	189½
C., St. P., M. & O.	100	132	132	132	132	.....
Chino	100	18¾	18½	18¾	18%	18¾
Colo. Southern	200	44¼	44¼	44	44	45
Colo. Fuel	200	27¾	27¾	27	27	27¾
Cuban Sugar pfd	100	96	96	96	96	96
Con. Gas	1,800	130¾	132	130¼	132	131
Corn Products	100	12¾	12¾	12½	12¾	12¾
Do pfd	600	77¾	77¾	77¼	77¾	78
D. & Rio Grande	100	21¾	21¾	21½	21½	21½
Do pfd	300	44½	45	44	44	44½
Del. & Hudson	100	160	160	160	160	160
Dis. See	800	30	30%	30	30%	30¾
Erie	18,300	29	30¾	28%	30¼	29%
Do 1st pfd	2,500	44¾	46%	44¾	45%	46
Do 2d pfd	300	40	40¼	40	40½	40
Fed. M. & S. pfd.	100	47¼	47¼	47¼	47¼	.....
Gen. Electric	2,000	148¾	149	148	148¾	149
Goldfield	1,800	5¾	5¾	5¾	5¾	5¾
Gt. Nor. pfd	5,800	121	122	120¾	122	121
Ill. Central	500	135	135½	135	136%	135½
Int. Harvester	1,100	104	106¼	104	105¾	104½
Int. Metropolitan	400	14	14¼	14	14¼	14¼
Do pfd	2,600	41¾	42	40%	41¾	41%
Do Rights	200	2¾	3	2¾	2¾	.....
Int. Pump	800	30	30	29	29	.....
Do pfd	100	83¾	83¾	83¾	83¾	.....
Iowa Central	100	18	18	18	18	19
K. C. Southern	800	27	27	26	26%	26¾
Lacledo Gas	200	102¾	102¾	101½	102	.....
Lehigh Valley	88,100	151½	153¾	151	153¾	152½
Louisv. & Nash.	1,700	138	138¾	136¼	138	138¾
Mackay	100	84	84	84	84	.....
Do pfd	200	73¼	73½	73½	73½	.....
Miami Copper	200	17¾	18	17¾	18	18
M., St. P. & S. M.	100	129	129	129	129	.....
M., K. & Texas	1,900	28½	28%	28¼	28%	29
Do pfd	100	64	64	64	64	64½
Missouri Pacific	12,000	34½	35½	33¾	35	34
National Biscuit	100	129½	129½	129½	129½	127%
National Lead	2,900	48%	49½	48¼	48¾	48¼
Nat. R. R. M.	2d 400	27	27	27	27	.....

Description.	Sales.	Open.	High.	Low.	Close Sept. 14.	Close Sept. 13.
Nevada Copper	3,900	17	17	16%	16%	16%
N. Y. Air Brake	200	55	55	54	54	56
N. Y. C. & St. L.	200	48¼	48¼	48	48	.....
N. Y., N. H. & H.	1,000	128	128	126¾	127¼	128½
N. Y., O. & W.	600	38%	39	38¼	39	38%
Norfolk & West.	400	100%	101	100¼	101	100%
N. Y. Central	7,600	101%	101%	100¼	101¼	101½
North Am.	300	66	66	65½	65½	65%
Northern Pacific	14,300	113¾	113¾	112¾	113%	113%
Pacific Mail	2,800	29¾	31¼	28¾	31¼	30
Pac. Tel. & Tel.	600	37	37	36	36½	.....
Pennsylvania	11,200	118%	119¼	118½	119%	119¾
People's Gas	200	102%	103	102¼	103	103¼
Philadelphia Co.	100	102	102	102	102	.....
Pittsburgh Coal	700	17¾	17¾	17¼	17½	17¾
Do pfd	400	80	80	79¾	79%	80½
P., C., C. & St. L.	200	91¼	91½	91¼	91¼	.....
Pressed Car	400	27¾	27¾	26¾	26%	27½
Pullman	100	155	155	155	155	.....
Quicksilver	100	2¾	2¾	2¾	2¾	.....
Quicksilver pfd	1,000	27	27	26½	26%	27¾
Ray Con	400	14	14	13¾	13%	13¾
Reading	142,300	136%	138%	136	138	137½
Do 1st pfd	200	86¾	86¾	86	86	.....
Do 2d pfd	400	91	91½	91	91¼	.....
Rep. Iron & Steel	800	23¼	23¼	23¼	23¼	23%
Do pfd	400	88%	89	88%	88%	89
Rock Island	2,100	23¼	24	23¼	24	23½
Do pfd	300	46½	47	46¼	47	47
St. L. & S. F. 1st	100	69%	69%	69%	69%	69
Do 2d pfd	600	58	58	58	58	59¼
Sears-Roebuck	300	132%	132%	131%	131%	133
Sloss Sheffield	400	36	36	35½	35½	.....
Southern Pacific	20,800	106	107%	105%	107	106½
Southern Ry.	2,100	25%	26½	25%	25%	25%
Do pfd	2,000	64¾	64¾	62	64½	.....
Tenn. Copper	1,300	32½	33	32¼	33	33¼
Texas Oil	200	85	86	87	87	87
Texas Pacific	800	26	28¼	22%	23¼	23
Third Avenue	100	8	8	8	8	.....
Tol., St. L. & W.	500	17¾	18%	17¾	18%	17¾
Do pfd	800	41½	42%	41	42%	42
Union Pacific	169,900	158%	161¾	157¼	159%	159%
Do pfd	1,000	90¼	90¼	89½	90	89½
Unit. Ry. Inv. pfd.	100	55	55	55	55	57½
U. S. Pipe	1,000	13	13	13	12%	12%
U. S. Realty	100	66¼	66¼	66¼	66¼	.....
U. S. Rubber	500	36%	37	36%	37	36%
Do 1st pfd	100	104¾	104¾	104¾	107%	106¼
U. S. Steel	225,500	66%	67	65¼	66%	67
Do pfd	2,400	114½	114½	113%	114½	114%
Utah Copper	9,000	42¾	42½	41¼	42¼	42½
Va. Chemical	5,600	52¼	52¾	50¾	50%	53
Do pfd	800	116¼	116¼	116	115%	117¼
Va. Ry. & P. pfd.	100	77¾	77¾	77¾	77%	77¾
Wabash	600	12%	13	12%	13	13
Do pfd	1,200	26¼	26¼	25¼	26	26¼
Wells-Fargo	100	142	142	142	142	.....
Western Md.	2,200	52	52%	51½	52%	54
Do pfd	200	77	77	77	77	.....
Western Union	300	74¼	75	74	75	74¾
Westingh. Elec.	3,700	60	60¼	60	60	62
Do 1st pfd	100	111¼	111¼	111¼	111¼	.....
Wisconsin Cent.	1,900	50	50¼	49%	50¼	50%
Total sales, 877,200 shares.						

EXPRESS STOCKS.

Bid.	Asked.		Bid.	Asked.
Adams	210	228	United States	89	93
American	212	216	Wells Fargo	142	146

GOVERNMENT BONDS.

	Bid.	Asked.
United States 2s, registered	100%	100%
United States 2s, coupon	100%	.....
United States 3s, registered	101½	102½
United States 3s, coupon	101½	.....
United States 4s, registered	113%	114½
United States 4s, coupon	113%	114½
United States Panama 2s, registered	100%	100%
United States Panama 2s, 1938	100¼	100%

NEW YORK BOND TRANSACTIONS

$160000 Panama 3s	102½@¾	1000 Cent Lea 5s	97	of 1928	98¾@¼	4s	90
2000 Chisese Ry 5s	97½	5000 C-O 4½s	92½	4000 Lake Shore 4s	93%	1000 do 5s	86¾
2000 Jap 4½s	94¾@¾	2000 do R-A	95	40000 do of 1961	.....	5000 do gm 5s	106
2000 Do 2d 4½s	93%	2000 C B-Q deb 5s	101@¾		82¾@83¼	5000 do L S & W con. 5s	74
5000 Rep Cuba 5s	108½	1000 do gen 4s	96	1000 L-N 5s	108¾	4000 St P M-M 4½s	105
2000 Va bb ctfs 6s	53½	21000 do joint 4s	.....	8000 do unif 4s	88½@¾	4000 S A-A P 4s	86¼@½
2000 N Y City 4s of 1958	100		95%@96	1000 do A K-C 4s	92½	4000 S A Line 4s	85
1000 do of 1960	99½	5000 do Neb 4s	98	23000 Mer Mar 4½s	84	6000 So Pac 4s	91
44000 do 4½s	102%@¾	3000 C-E I 4s	109	1000 Mich Cent deb 4s	.....	116000 do cv	86¼@86¾
2000 do 4½s of 1957	108¾	3000 C M-St P 4s	98½		97¼	44000 do ref	84½@¾
6000 do new	108¾	3000 C-N W 3½s	86	16000 Mo Pac cv 5s	86¼@¾	44000 So Ry 4s	75¼@76
2000 Allis-C 5s	88½	1000 do 4s	97½		86¼	29000 do 5s	104¾@105¾
10000 Am Agi 5s	94%	97000 C R I-P R R 4s	71@¾	1000 Mobile-O 6s	115	3000 do M-O 4s	86
	95½@¾	14000 do Ry gen 4s	88½	6000 do new 4s	120	2000 do St L 4s	85¼
10000 Am Hide 6s	98½@¾	5000 do Ry 6s	106%	2000 do ref 4s	90	17000 Third Av 4s	87¾
1000 Am Ice 6s	64	3000 C St L-N O 5s	113%	44000 Nat Enamel 1st 8s	94½	ctfs stpd.	82¾@83
32000 Am Smelting 5s	91½@¾	2000 Chino Cop 6s	100	6000 N Y G E L H-P 5s	102¼@¾	4000 T St L-W 4s	68¼
	101@¾	1000 Cin Ind-W 4s	88½	10000 N Y N H-H cv 4s	80¼	7000 U P 4s	100%
8000 Am T-T cv 4s	105½	10000 Colo Ind 5s	74	9000 N Y Tel 4½s	100¼@¾	174000 do cv	101%@¾
120000 Am Tob 4s	88¼@¾	8000 Colo Sou 4s	95½@¾	3000 Nort-W 4s	97%@98	3000 do ref	96%
	97%@98¾	12000 Con Tob 4s	86½@¾

BUSINESS, COMMERCIAL AND FINANCIAL SECTION

HEAVY REALIZING CAUSES DECLINE

Grain List Is Lower on Local Selling; Foreign Wheat News Less Bullish.

PATTEN SELLS OUT CORN.

September Future Breaks 1⅝ Cents After Early Bulge; Oats and Product Weak.

Trade in wheat was of desultory character all through the session yesterday, and the price range was comparatively narrow. Opening quotations were steady, but later the market was under local pressure and sold off sharply. Near the close there was a little rally, and final quotations were ⅛@¼ to ¼@⅜c lower.

Bearish foreign news was again a factor in the market depression, the continent being reported reselling wheat, with offerings of native wheat in Germany and France much more liberal. The fact that the crops in those countries have exceeded expectations was a bearish feature in foreign markets, which, with the exception of Liverpool, closed lower. Russian offerings were larger and the further rains in India over a wide territory created more bearish sentiment abroad.

Continental Markets Lower.

Liverpool finished unchanged to ⅛d higher, Paris was ⅛c off; Antwerp, ⅝c; Berlin, ⅜c, and Budapest, ⅜c. Buenos Aires wheat was ¼@1⅛c lower at the opening, but speculative prices in that market are so high that the decline did not have much significance, although it was supposed to reflect more optimistic crop advices.

Domestic developments were not particularly significant either way. Receipts in the northwest were fair at 453 cars, against 472 cars a year ago, but Minneapolis receipts continue to run much under those of a year ago, and there was a decrease in stocks at that point of 180,000 bu for five days. Winnipeg had 476 cars, compared to 213 cars last year, and it is expected there will be a heavy run at the Canadian point from now on.

Cash Demand Is Moderate.

The cash demand here was moderate except for a local mill. Sales for shipment were 25,000 bu and prices were steady relative to the future. The lack of any big demand for red winter wheat is still an encouraging feature to the bears and Toledo messages indicated that No. 2 red was a drag on the market there, although prices are relatively low. In the northwest there was a better demand for wheat from the mills, and New York reported the sale of 80,000 bu for export.

Local arrivals were 82 cars with 71 cars the estimate for today. Country offerings were moderate and many arrivals were 1,155,000 bu. Clearances for the day of wheat and flour were small at 104,000 bu. Pit trade was without special feature, outside orders being conspicuous by their absence, and local speculators not being aggressive on either side.

Patten September Line Unloaded.

Patten was credited with selling out his September wheat and buying the May. This relieved the situation in September, which opened up to 69¼c and then sold down to 67¾c. Other futures were weak following the break, but all months rallied near the close and finished ¼c up to ¼c off. Bartlett-Frazier were heavy sellers, and there was also free selling by Updike and Cudahy. Armour was a good buyer on the break.

Country offerings were reported more liberal in western Iowa, and eastern Illinois and Omaha was asking 2c bids here. Cash prices were ¼c off to ¼c higher. Cash sales aggregated about 650,000 bu, part of which was for export. Receipts here were 256 cars, with 219 cars for today. In the west receipts were 464,000 bu. Cables were ¼@¾d higher, with offerings generally limited. Buenos Aires prices were 1⅞@2⅛c higher, with November corn selling at $1.15⅛. Weather conditions were favorable.

Oats Futures Close Lower.

Oats were heavy in tone and closed with net losses for the day of ¼@⅜c. The weakness in other grains caused considerable selling. On the break Armour was a fair buyer, with selling scattered. Trade mostly was of a local character and of small proportions during the greater part of the session. Receipts here were 190 cars, with 115 cars the estimate for today. Cash prices were steady to ⅛c higher, with shipping sales of 130,000 bu. Primary arrivals were 514,000 bu.

Heavy Tone in Products.

Provisions were a little lower all around. Selling was by commission houses. Bartlett-Frazier leading the selling of January lard. Schwabacher was a fair buyer early. In general trade was exceptionally light. Receipts here were 13,000 lbs, with 11,000 expected today. Prices at the yards were firm. Western receipts were 48,500, against 39,000 a year ago, and packing in the west for the week was 365,000, last year, 310,000. Liverpool prices were steady for meats and 3d up for lard. Receipts of product were 26 cars; shipments, 92 cars.

Duluth Flax Is Higher.

Duluth flaxseed was 3c to 6c higher. September closed at $2.65; October, $2.35, and November, $2.33. Receipts were 2 cars. Minneapolis was 3c higher, with cash on track, $2.65. Receipts, 14 cars.

Timothyseed was steady. September and October, $15.00 nominal; country lots, $12.00@14.50. Cloverseed was unchanged; October, $20.00 nominal, and country lots, $12.00@14.50.

Rye was firm. Cash No. 2 sold at 86½@87c; No. 3, 80@85c, and No. 4, 76@80c. Receipts were estimated at 7 cars.

Barley was 2c higher. Malting grades, 95c@$1.23; feed, 70@90c, and screenings, 35@65c. Receipts estimated at 35 cars.

AMERICAN GRAIN MARKETS.

DULUTH, Minn., Sept. 14.—Closing: WHEAT—On track No. 1 hard, $1.03¾; No. 1 northern, $1.02¾; No. 2 northern, 98¾c@$1.00⅜; to arrive No. 1 northern, $1.02¾; No. 2 northern, 98¾c@$1.00⅜; No. 3 wheat, 96¾@97⅝c; September, $1.02⅛ bid; December, $1.02⅛ asked; May, $1.06⅜ nominal; durum on track, and to arrive, and to store, No. 1, $1.01¼; No. 2, 99¼c; September, $1.01⅛ bid; December, 98¼c. LINSEED—On track, in store, to arrive, and September, $2.65; October, $2.34 bid; November, $2.31; December, $2.29 asked. OATS—42¾c; to arrive, 43¾c. RYE—81@83c; to arrive, 84@85c. CORN—66¼c. Receipts—Wheat, 378,963; year ago, 200,676; oats, 11,649; year ago, 6,708; barley, 93,676; year ago, 68,972; rye, 11,534; corn, 13,830; year ago, 12,623 bu; flax, 4,294; year ago, 2,651. Shipments—Wheat, 133,499; year ago, 141,560; barley, none; year ago, 144,620; oats, 234; year ago, 2,000; flax, 8,245; year ago, 10,241; corn, 32,671. Cars inspected—Wheat, No. 1 northern, 67; No. 2 do, 52; No. 3 northern, 21; No. 4 northern, 2; rejected, 1; western red, 1; mixed, 2; durum, 19; winter, 1; total wheat, 157; last year, 94; linseed, 2; year ago, 10; barley, 79; year ago, 30; oats, 0; corn, none; year ago, 1; rye, 70; total cars, 251; on track, 156.

MINNEAPOLIS, Minn., Sept. 14.—WHEAT—September opened at $1.01⅝; high, $1.02; low, $1.01¼; close, $1.02; December opened at $1.03⅜@1.03⅝; high, $1.03⅝; low, $1.03; close, $1.03½; May opened at $1.07⅛; high, $1.07⅝; low, $1.07@1.07¼; close, $1.07⅝@1.07¾. Cash: Close, No. 1 hard, $1.05⅛; No. 1 northern, $1.03¾@1.05; to arrive, $1.05@1.04⅛; No. 2 northern, $1.00¾@1.03; to arrive, 99¼c@$1.02⅛; No. 3 wheat, 95½c@$1.00¼. CORN—No. 3 yellow, 64c. OATS—No. 3 white, 43@43½c. RYE—No. 2, 82@83c. MILLSTUFFS—Shipments, 2,554 tons; demand active and prices firm; export sales reported. BRAN—In 100 lb sacks, $21.50@22.00. FLOUR—In active demand at steady prices; most sales for immediate shipment; export sales moderate; shipments, 36,841 bbls; first patents, in wood, f. o. b. Minneapolis, $4.00@4.15; second patents, $3.90@4.05; first clears, $3.25@3.75; second clears, $2.25@2.60. FLAX—Receipts, 14 cars; shipments, 5; closing price, $2.65. BARLEY—Receipts, 136 cars; shipments, 71; closing range, 75c@$1.15.

TOLEDO, O., Sept. 14.—Close: CLOVERSEED—Cash and October, $14.97½; December and March, $11.90; No. 2, $11.75; No. 3, $11.35; rejected, $11.10@11.15; sample, $8.50@11.15. ALSIKE—Cash, $10.75; December, $10.85; March, $10.95. TIMOTHY—Cash, $7.15; September and December, $7.10; March, $7.05.

PEORIA, Ill., Sept. 14.—CORN—Higher; No. 2 yellow, 67½c; No. 3 yellow, 67¼c; No. 2 mixed, 67¼c; No. 3 mixed, 67¼c; No. 4 mixed, 66¼c. OATS—Lower; No. 2 white, 64½c; standard, 44¼c; No. 3 white, 44c; No. 4 white, 43¼c.

Liverpool Grain Markets.

LIVERPOOL, Sept. 14.—Closing: WHEAT—Spot nominal; futures firm; October, 7s 5½d; December, 7s 5d; March, 7s 6d. CORN—American mixed, 6s 5d; futures firm; October, 6s 1¼d; January, 6s 0½d.

NEWS AND GOSSIP OF BOARD OF TRADE.

Rumors were current yesterday of a private settlement in September corn, but no one interested knew anything about any such a settlement. The slump in the market probably gave rise to the report. After a higher opening September broke from 69¼c to 67¾c, rallying and closing at 68¾c. Bartlett-Frazier were heavy sellers of September and other futures all through the forepart of the session, and it was the opinion of corn traders that the Patten line of September had been sold. It was understood that Patten sold out the bulk of his September corn and bought the May. Reported free offerings of corn from western Iowa and eastern Nebraska were reported with holders in those sections inclined to accept lower bids than they first turned down. Actual sales to arrive, however, with many receiving houses were small, one house which bid the country freely on the basis of the advance in prices buying only about 10,000 bu.

A meeting of the Board of Trade Mutual Benefit association will be held next Monday. It will be determined at this meeting what steps will be taken in regard to making up the shortage in the accounts of the organization. It is probably also that a successor to Martin D. Stevers will be appointed to act as secretary of the organization. Friends of W. H. Anderson were busy in his behalf yesterday and a petition asking that he be appointed secretary of the order was signed by many members. Mr. Anderson is one of the old members of the board and would have the entire confidence of every member. It has been proposed that a special assessment of $3.00 be levied to cover the entire shortage, the assessment to be made payable in four equal quarterly payments.

Harry Halliday, the Cairo (Ill.) miller, was on the floor yesterday. He reports the flour trade quiet at the present, but is of the opinion that stocks of flour are small in all directions and that the trade will pick up fast as soon as the buying starts. "Last year the dealers and jobbers all over the country loaded up with high priced flour early in the season, and in many cases lost money on it," said Mr. Halliday. "This year they have gone to the opposite extreme, have extremely light stocks, and are likely to pay much higher prices. Country offerings of all grains in our territory are light, and I look for high prices for all cereals before many months."

Corn sales aggregated 550,000 bu, a considerable part of which was for export. A little new corn was included in the export sales. The demand was largely for corn on the lakes or available for prompt shipment. Sales of cash corn here from ⅛c lower to ⅛c higher than the previous day, depending on the September, the course of which was erratic. Oats were strong, relatively firm, sales being made at steady to ⅛c higher prices.

Offerings of oats continue moderate, and there is no pressure to sell from the country, while the shipping demand continues quite good.

Foreign news as cabled by Broomhall was bearish. Offerings of native wheat in Germany and France were said to be increasing, and the continent was said to be reselling wheat bought a week or so ago. Further rains were reported in India and Russia was said to be offering wheat more freely.

The inspection of wheat at Duluth yesterday showed a higher grading of the wheat, but receipts at Minneapolis continue to average poor. Receipts at Winnipeg were 476 cars, against 213 cars a year ago.

Corn at Peoria was ⅛c higher, 67½c being paid for No. 3 or better. No. 2 white corn was 67½@68c at St. Louis, and No. 3 mixed was quoted 66c. St. Louis wired that Cincinnati was buying white corn there.

Buenos Aires wheat futures were ¾ to 1⅛c off at the opening yesterday, while corn was 1⅞ to 2⅛c higher. October corn was quoted $1.14⅝ and November $1.15⅞. October oats were 41⅝c. October wheat was $1.10⅝ and February 97⅛c.

Deliveries on September contracts were 100,000 bu of wheat and 80,000 bu of corn. Wheat was sent out by Logan-Bryan and Slaughter and taken in by Armour. Lamson took the corn from Bartlett-Frazier.

Bids on the call for grain to arrive were: Wheat, unchanged to 1c lower; corn unchanged to ⅛c higher; oats, ¼@⅜c lower, and rye unchanged. No sales.

Argentine shipments were estimated at 800,000 bu, against 864,000 a year ago. Corn shipments were nil, against 3,366,000 bu last year.

Receipts of wheat at Winnipeg were 476 cars, compared with 123 cars last week and 213 cars the corresponding day last year.

Estimated receipts are: Wheat, 71 cars; corn, 219 cars; oats, 180 cars; rye, 7 cars; barley, 65 cars; hogs, 11,000 head.

New York reported export sales in all positions of 80,000 bu wheat.

Minneapolis wheat stocks decreased 180,000 bu for five days.

Charters were made for 100,000 bu corn to Buffalo at 1c.

BOARD OF TRADE TRANSACTIONS.

	Open.	High.	Low.	Sept. 14.	Sept. 13.
WHEAT.				Close—	
Sept. ..	92½	92¾	92¼-⅜	92⅜	92⅝
Dec. ..	96⅝-¾	96⅞	96⅛	96¼-⅜	96¾-⅞
May ..	1.02¼-⅛	1.02⅝	1.01⅞-¾	1.02-⅛	1.02⅜
CORN.					
Sept. ..	69-⅜	69¼	67⅝	68⅜	68¼
Dec. ..	65-⅜	65	64⅛	64⅝-⅞	64⅝-¾
May ..	67-⅜	67	66⅛	66¼-⅜	66⅝-¾
OATS.					
Sept. ..	43⅜-½	43⅝	42⅝	43⅛	43⅝
Dec. ..	45⅝	45¾	45⅛-¼	45¼-⅜	45¾-½
May ..	49¼-⅜	49¼	48⅝	48⅝-¾	49-⅛
MESS PORK.					
Sept. ..	.....	.....	.....	15.05	15.05
Jan. ..	16.05	16.07½	15.90	15.95	16.07½
LARD.					
Sept. ..	9.40	9.40	9.37½	9.37½	9.40
Oct. ..	9.45	9.45	9.37½	9.40	9.45
Jan. ..	9.35	9.35	9.25	9.27½	9.32½
May ..	9.25	9.25	9.17½	9.17½	9.32½
SHORT RIBS.					
Sept. ..	8.85	8.85	8.77½	8.77½	8.82½
Oct. ..	8.90	8.90	8.82½	8.82½	8.87½
Jan. ..	8.37½	8.40	8.32½	8.35	8.37½
May ..	.....	.....	.....	.....	8.37½	8.40

Prices at Outside Markets.

	September—			December—		
WHEAT.	High.	Low.	Close.	High.	Low.	Close.
New York	.....	.....	99	1.02⅜	1.02¼	1.02¼
St. Louis	.....	.....	91	95½	94½	95½
Winnipeg	.99½	98½	99	97¼	97¼	97¼
Duluth	.....	1.02⅜	1.02⅜	1.02⅝	1.02⅜	1.02⅝
Minneapolis	.....	.....	.....	1.03⅜	1.03	1.03⅛
Kansas City	.....	.....	90¼	94¼	93¾	94
Toledo	96⅛	94¾	95	98	97½	97⅜
CORN.						
St. Louis	.....	.....	65¼	64⅞	65	65⅜	62¾	62⅝
Kansas City	.....	.....	.....	64½	62⅜	61⅝	61⅞

Grain Inspection.

	No. 2 or Standard.	No. 3.	Lower grades.	Total cars.
Winter wheat	39	...	15	11	65
Spring wheat	10	...	3	1	14
Mixed wheat	2	...	...	...	2
Durum	1	...	...	...	1
Corn	94	...	106	94	250
Oats	40	84	55	16	195
Rye	4	...	3	...	7
Barley	4	...	23	19	46
Totals	184	84	207	151	586

Inspected out from store: Corn—No. 4 mixed, 9,000 bu; sample grade mixed, 12,871 bu. Oats—Standard, 6,100 bu; No. 2 white, 1,172 bu. Loaded from unlicensed elevators: Wheat—No. 2 hard, 1 car and 45,260 bu; No. 3 hard, 1 car and 81,000 bu; No. 4 hard, 1 car; No. 2 red, 25 cars and 40,736 bu; No. 1 northern, 1 car; No. 3 spring, 1 car; No. 2 durum, 1 car. Corn—No. 2 yellow, 2 cars; No. 4 yellow, 1 car; No. 2 white, 1 car; No. 2 mixed, 20 cars and 15,650 bu; No. 3 mixed, 1 car and 161,833 bu. Oats—Standard, 3 cars and 108,975 bu; purified white, 4 cars; No. 2 red, 6 cars.

Primary Movement.

	Receipts— Wheat.	Corn.	Shipments— Wheat.	Corn.
Chicago	162,000	288,750	204,900	145,900
Milwaukee	33,900	29,380	22,600	9,040
Minneapolis	330,400	10,980	62,000	4,500
Duluth	375,963	15,839	133,499	32,671
St. Louis	43,361	39,600	29,550	38,990
Toledo	18,000	6,500	1,100	7,200
Detroit	10,900	8,460	2,105	14,987
Kansas City	112,800	26,400	136,800	48,000
Peoria	1,000	55,000	2,000	11,500
Omaha	64,600	37,200	128,400	24,200
Totals	1,153,124	497,549	732,954	336,988
*Last year	.....	.....	.....	.....
New York	115,000	24,750	.....	2,660
Boston	159,720	52,846	.....	.....
Philadelphia	5,798	1,000	66,315	.....
Baltimore	45,434	44,310	.....	.....
New Orleans	17,500	15,600	.....	50,775
Galveston	6,000	.....	.....	.....
Totals	347,752	138,506	66,315	53,435
*Last year	.....	.....	.....	.....

*Primary election.

Daily Indemnities.

	Ups—			Downs—		
Wheat—	High.	Low.	Close.	High.	Low.	Close.
December	90¾	90¾	90¾	90¾	90¾	90¾
May	1.02⅜	1.02⅛	1.02⅜	1.01⅞	1.01⅜	1.01⅞
Corn—						
December	64⅞	64⅝	64⅞	64⅝	64⅛	64⅝
May	66¾	64¾	66¾	66⅜	66⅛	66⅜
Oats—						
May	48¾	48¾	48¾	48⅝	48⅜	48⅝

Cash Transactions.

FLOUR—Firm; winter wheat, patent, jute, $4.20@4.30; straight, jute, $3.80@4.00; clear, jute, $3.30@3.60; spring wheat, special brands, wood, $5.80@6.00; Minnesota hard patents, jute, $4.85@5.00; Minnesota hard spring, straight, export bags, $4.60@4.70; first clears, $3.50@3.80; second clears, $3.00@3.10; low grades, $2.80@2.90; rye flour, dark, per brl, jute, $4.00@4.10; white, per brl, jute, $4.10@4.30.

WINTER WHEAT—Easy. Sales, 25,000 bu. No. 2 red sold on track at 92¾@93c; No. 3 red, 92c; No. 4 red, 90c; No. 2 hard, 96¾@96¾c. Illinois proportional billing: No. 2 red, 92¾@93c; No. 3 red, 92¼c; No. 2 hard, 96¾c.

SPRING WHEAT—Weak. Sales, 5,000 bu. No. 2 spring sold on track at 99c, and No. 3 spring, 96@98c.

CORN—Unchanged to ⅛c higher. Sales, 550,000 bu, part for export. No. 2 mixed sold on track at 68¼@68¾c; No. 2 yellow, 68@68¾c; No. 3 mixed, 68@68¼c; No. 3 yellow, 67¾@68¼c; No. 3 white, 68@68¾c; No. 4 mixed, 67½c; No. 4 yellow, 67¾@68¼c; No. 3 yellow, 67¼@68¼c; No. 3 white, 67¾@68¼c; No. 4 mixed, 67@67¼c; No. 4 yellow, 67¼@67½c; No. 4 white, 67¼@67⅝c.

OATS—Unchanged to ⅛c higher. Sales, 130,000 bu. Standard sold on track at 44¼@44¾c; No. 2 white, 45@45½c; No. 3 white, 44¼@45c; No. 4 white, 43¾@44c. Illinois proportional billing: Standard, 44¾@45¼c; No. 2 white, 45@45½c; No. 3 mixed, 44c; No. 3 white, 44¼@45c; No. 4 white, 44@44½c.

RYE—Firm. Track lots of No. 2 sold at 86@87c; No. 3, 83½@84c, and No. 4, 82c.

BARLEY—Strong. Sales free on board: Screenings, 62c; barley, 98c@$1.22½.

HOG PRODUCTS—Easy. Cash lots of mess pork sold, $15.25@15.37½; lard, $9.37½; and ribs, $8.37½@8.60.

BEEF PRODUCTS—Quiet and steady. Quotable as follows: Beef hams, $27.00@27.25; extra mess beef, $10.75@11.00; plate beef, $11.26@11.50; extra plate beef, $12.25@12.50; edible tallow, 7¼@7½c; prime packers' edible tallow, 7¼@7½c; No. 1 packers' edible tallow, 6¾@7c; No. 2 packers' edible tallow, 5¾@6c; No. 1 renderers edible tallow, 6½@6¾c; choice country edible tallow, 7@7¼c; No. 2 country edible tallow, 5¾@6¼c; oleo-stearine, 12@12¼c; extra oleo oil, 12@12¼c; oleo steak, No. 1, 10¼@11c.

GREASES—Trade only moderate. Prices quotable as follows: Brown, 5¼@5¾c; yellow, 5¾@6¼c; house, 5¼@5½c; B white, 6@6¼c; A white, 6¾@6¾c; choice white, 6¾@7c.

COOPERAGE—Unchanged. Ash pork brls, 77½@85c; oak pork brls, 92½@95c, and lard tierces, $1.10@1.30.

SOUTH WATER STREET BEEF.

	No. 1.	No. 2.	No. 3.
Ribs	15	14½	7
Loins	20	18	10
Rounds	10½	9	7¼
Chucks	7½	7	5½
Plates	5¼	4¾	4

VEALS.

50 to 60 lbs	8@9c	100 to 120 lbs	9@10c
60 to 95 lbs	9@11c	85 to 160 lbs, fancy	12c

Daily Indemnities.

Wheat—December ... 90¾ 90¾ 90¾ 90¾ 90¾ 90¾
May ... 1.02⅜ 1.02⅛ 1.02⅜ 1.01⅞ 1.01⅜ 1.01⅞
Corn—
December ... 64⅞ 64⅝ 64⅞ 64⅝ 64⅛ 64⅝
May ... 66¾ 64¾ 66¾ 66⅜ 66⅛ 66⅜
Oats—
May ... 48¾ 48¾ 48¾ 48⅝ 48⅜ 48⅝

Cash Transactions.

FLOUR—Firm; winter wheat, patent, jute, $4.20@4.30; straight, jute, $3.80@4.00; clear, jute, $3.30@3.60; spring wheat, special brands, wood, $5.80@6.00; Minnesota hard patents, jute, $4.85@5.00; Minnesota hard spring, straight, export bags, $4.60@4.70; first clears, $3.50@3.80; second clears, $3.00@3.10; low grades, $2.80@2.90; rye flour, dark, per brl, jute, $4.00@4.10; white, per brl, jute, $4.10@4.30.

WINTER WHEAT—Easy. Sales, 25,000 bu. No. 2 red sold on track at 92¾@93c; No. 3 red, 92c; No. 4 red, 90c; No. 2 hard, 96¾@96¾c. Illinois proportional billing: No. 2 red, 92¾@93c; No. 3 red, 92¼c; No. 2 hard, 96¾c.

SPRING WHEAT—Weak. Sales, 5,000 bu. No. 2 spring sold on track at 99c, and No. 3 spring, 96@98c.

CORN—Unchanged to ⅛c higher. Sales, 550,000 bu, part for export. No. 2 mixed sold on track at 68¼@68¾c; No. 2 yellow, 68@68¾c; No. 3 mixed, 68@68¼c; No. 3 yellow, 67¾@68¼c; No. 3 white, 68@68¾c; No. 4 mixed, 67½c; No. 4 yellow, 67¾@68¼c; No. 3 yellow, 67¼@68¼c; No. 3 white, 67¾@68¼c; No. 4 mixed, 67@67¼c; No. 4 yellow, 67¼@67½c; No. 4 white, 67¼@67⅝c.

OATS—Unchanged to ⅛c higher. Sales, 130,000 bu. Standard sold on track at 44¼@44¾c; No. 2 white, 45@45½c; No. 3 white, 44¼@45c; No. 4 white, 43¾@44c. Illinois proportional billing: Standard, 44¾@45¼c; No. 2 white, 45@45½c; No. 3 mixed, 44c; No. 3 white, 44¼@45c; No. 4 white, 44@44½c.

RYE—Firm. Track lots of No. 2 sold at 86@87c; No. 3, 83½@84c, and No. 4, 82c.

BARLEY—Strong. Sales free on board: Screenings, 62c; barley, 98c@$1.22½.

HOG PRODUCTS—Easy. Cash lots of mess pork sold, $15.25@15.37½; lard, $9.37½; and ribs, $8.37½@8.60.

BEEF PRODUCTS—Quiet and steady. Quotable as follows: Beef hams, $27.00@27.25; extra mess beef, $10.75@11.00; plate beef, $11.26@11.50; extra plate beef, $12.25@12.50; edible tallow, 7¼@7½c; prime packers' edible tallow, 7¼@7½c; No. 1 packers' edible tallow, 6¾@7c; No. 2 packers' edible tallow, 5¾@6c; No. 1 renderers edible tallow, 6½@6¾c; choice country edible tallow, 7@7¼c; No. 2 country edible tallow, 5¾@6¼c; oleo-stearine, 12@12¼c; extra oleo oil, 12@12¼c; oleo steak, No. 1, 10¼@11c.

GREASES—Trade only moderate. Prices quotable as follows: Brown, 5¼@5¾c; yellow, 5¾@6¼c; house, 5¼@5½c; B white, 6@6¼c; A white, 6¾@6¾c; choice white, 6¾@7c.

COOPERAGE—Unchanged. Ash pork brls, 77½@85c; oak pork brls, 92½@95c, and lard tierces, $1.10@1.30.

SOUTH WATER STREET BEEF.

	No. 1.	No. 2.	No. 3.
Ribs	15	14½	7
Loins	20	18	10
Rounds	10½	9	7¼
Chucks	7½	7	5½
Plates	5¼	4¾	4

VEALS.

50 to 60 lbs	8@9c	100 to 120 lbs	9@10c
60 to 95 lbs	9@11c	85 to 160 lbs, fancy	12c

*Primary election.

Daily Indemnities.

	Ups—			Downs—		
Wheat—	High.	Low.	Close.	High.	Low.	Close.
December	90¾	90¾	90¾	90¾	90¾	90¾
May	1.02⅜	1.02⅛	1.02⅜	1.01⅞	1.01⅜	1.01⅞
Corn—						
December	64⅞	64⅝	64⅞	64⅝	64⅛	64⅝
May	66¾	64¾	66¾	66⅜	66⅛	66⅜
Oats—						
May	48¾	48¾	48¾	48⅝	48⅜	48⅝

Cash Transactions.

FLOUR—Firm; winter wheat, patent, jute, $4.20@4.30; straight, jute, $3.80@4.00; clear, jute, $3.30@3.60; spring wheat, special brands, wood, $5.80@6.00; Minnesota hard patents, jute, $4.85@5.00; Minnesota hard spring, straight, export bags, $4.60@4.70; first clears, $3.50@3.80; second clears, $3.00@3.10; low grades, $2.80@2.90; rye flour, dark, per brl, jute, $4.00@4.10; white, per brl, jute, $4.10@4.30.

WINTER WHEAT—Easy. Sales, 25,000 bu. No. 2 red sold on track at 92¾@93c; No. 3 red, 92c; No. 4 red, 90c; No. 2 hard, 96¾@96¾c. Illinois proportional billing: No. 2 red, 92¾@93c; No. 3 red, 92¼c; No. 2 hard, 96¾c.

SPRING WHEAT—Weak. Sales, 5,000 bu. No. 2 spring sold on track at 99c, and No. 3 spring, 96@98c.

CORN—Unchanged to ⅛c higher. Sales, 550,000 bu, part for export. No. 2 mixed sold on track at 68¼@68¾c; No. 2 yellow, 68@68¾c; No. 3 mixed, 68@68¼c; No. 3 yellow, 67¾@68¼c; No. 3 white, 68@68¾c; No. 4 mixed, 67½c; No. 4 yellow, 67¾@68¼c; No. 3 yellow, 67¼@68¼c; No. 3 white, 67¾@68¼c; No. 4 mixed, 67@67¼c; No. 4 yellow, 67¼@67½c; No. 4 white, 67¼@67⅝c.

OATS—Unchanged to ⅛c higher. Sales, 130,000 bu. Standard sold on track at 44¼@44¾c; No. 2 white, 45@45½c; No. 3 white, 44¼@45c; No. 4 white, 43¾@44c. Illinois proportional billing: Standard, 44¾@45¼c; No. 2 white, 45@45½c; No. 3 mixed, 44c; No. 3 white, 44¼@45c; No. 4 white, 44@44½c.

RYE—Firm. Track lots of No. 2 sold at 86@87c; No. 3, 83½@84c, and No. 4, 82c.

BARLEY—Strong. Sales free on board: Screenings, 62c; barley, 98c@$1.22½.

HOG PRODUCTS—Easy. Cash lots of mess pork sold, $15.25@15.37½; lard, $9.37½; and ribs, $8.37½@8.60.

BEEF PRODUCTS—Quiet and steady. Quotable as follows: Beef hams, $27.00@27.25; extra mess beef, $10.75@11.00; plate beef, $11.26@11.50; extra plate beef, $12.25@12.50; edible tallow, 7¼@7½c; prime packers' edible tallow, 7¼@7½c; No. 1 packers' edible tallow, 6¾@7c; No. 2 packers' edible tallow, 5¾@6c; No. 1 renderers edible tallow, 6½@6¾c; choice country edible tallow, 7@7¼c; No. 2 country edible tallow, 5¾@6¼c; oleo-stearine, 12@12¼c; extra oleo oil, 12@12¼c; oleo steak, No. 1, 10¼@11c.

GREASES—Trade only moderate. Prices quotable as follows: Brown, 5¼@5¾c; yellow, 5¾@6¼c; house, 5¼@5½c; B white, 6@6¼c; A white, 6¾@6¾c; choice white, 6¾@7c.

COOPERAGE—Unchanged. Ash pork brls, 77½@85c; oak pork brls, 92½@95c, and lard tierces, $1.10@1.30.

SOUTH WATER STREET BEEF.

	No. 1.	No. 2.	No. 3.
Ribs	15	14½	7
Loins	20	18	10
Rounds	10½	9	7¼
Chucks	7½	7	5½
Plates	5¼	4¾	4

VEALS.

50 to 60 lbs	8@9c	100 to 120 lbs	9@10c
60 to 95 lbs	9@11c	85 to 160 lbs, fancy	12c

POTATO MARKET HAS RALLY; RECEIPTS SHORT; PRICES RISE

Fresh Fruits and Vegetables Show Firm Tone—Poultry Has Demand from Speculators.

The potato market at Chicago yesterday showed more stability and values were supported on a steady basis. The improved condition of the market was due to a sharp falling off in receipts, which aggregated only 18 carloads, against 42 carloads the foregoing day and 29 carloads a week ago. Most of the business transacted centered in Wisconsin and Michigan potatoes, which made 85@90c a bu.

Inclement weather interfered with early trade in fresh fruits and green vegetables, but arrivals were comparatively small, as usual on Thursday, and the final clearance of offerings was satisfactory. Prices showed few variations.

Dressers and retailers were liberal buyers of live poultry, and there was a fair speculative demand for fat hens, which are expected to sell at high prices during the Jewish holiday season next week. All dairy products sold at unchanged prices.

EGGS.

Fresh laid eggs were in urgent request and offerings were insufficient. Receipts, 4,728 cases. Quotations:

Extras	24½c	Ordinary firsts	19c
Prime firsts	19½c	Seconds	0@18c
Firsts	18c	Dirties	16½c

PHILADELPHIA, Pa., Sept. 14.—EGGS—Firm; Pennsylvania and other nearby firsts, f. c., $6.70 per case; do current receipts, f. c., $5.50 per case; western firsts, f. c., $5.90 per case; do current receipts, f. c., $4.00@5.30 per case.

NEW YORK, Sept. 14.—EGGS—Steady; receipts, 15,660 cases; fresh gathered, extras, per dozen, 26@26c.

BUTTER.

Market had a firm undertone, with best creamery makes particularly well held. Receipts, 9,088 tubs. Quotations:

Extras	26c	Dairies—	
Extra firsts	25c	Extras	24c
Firsts	23c	Firsts	21c
Seconds	21c	Packing stock	17½c

PHILADELPHIA, Pa., Sept. 14.—BUTTER—Unchanged.

NEW YORK, Sept. 14.—BUTTER—Firm; receipts, 6,276 pkgs.; creamery specials, per lb, 27¼@27½c.

CHEESE.

All American shapes met with a good inquiry at firm prices. Following values were quoted by jobbers:

Daisies	14c	Limburger	12c
Longhorns	14c	Brick	13c
Twins	13c	Block Swiss	14c
Americans	14c	Round Swiss	15c

NEW YORK, Sept. 14.—CHEESE—Firm and unchanged; receipts, 1,769 cases.

POULTRY.

Receipts of 8 cars by freight and 1,297 coops by express were taken at firm prices. Quotations:

Live—		Iced—	
Roosters	9c	Turkeys	14c
Ducks	14c	Ducks	12c
Geese	10c	Fowls	12¾@13c
Spring chickens	12½c	Roosters	8c
Fowls	12½c	Geese	8@9c
Turkeys	14c	Spring chickens	12½c

NEW YORK, Sept. 14.—POULTRY—Alive irregular; western spring chickens, 14@14½c; fowls, 14@14½c; turkeys, 13c. Dressed, irregular; western broilers, 14c@20c; fowls, 12@17c; spring turkeys, selected, 28c; others, 13@18c.

VEGETABLES.

Most of the green vegetables on the market were home grown and they sold fairly well at low prices. Quotations:

Lettuce, leaf, box	20@30c	Turnips, box	35@40c
Do head, tubs	30@40c	Beans, hand picked, bu	$2.15@2.20
Potatoes	85c@$1.10	Red kidney	$2.75@2.90
Sweet potatoes, brls	$3.50@4.25	Lima beans, 24 pints	$1.25@1.50
Peppers, box	20@25c	Radishes, 100 bunches	75c@$1.00
Cabbage, crates	$1.00	Sweet corn, sacks	15@30c
Green onions, bunch	5@6c	String beans	25@60c
Pickles, box	$1.00	Wax beans	20@60c
Cucumbers, box	15@25c	Onions, 70 lb.

SITUATIONS WANTED—MALE.

Bookkeepers and Clerks.

SITUATION WANTED—FIRST CLASS BOOKKEEPER AND OFFICE MAN, WIDE AWAKE; WISHES YOUNG MAN, 26; GOOD HABITS AND DISPOSITION; POSSESSING INITIATIVE, GETS AHEAD SPIRIT; HUSTLER, WITH LIKING FOR WORK. ADDRESS B 469, TRIBUNE.

SITUATION WANTED—I CANNOT TELL IT ALL here but if you need a man capable of expanding your business from the standpoint of accounting, advertising, correspondence, write me; I'll furnish references and deliver the goods. Address A 474, Tribune.

SITUATION WANTED—COMPETENT, ENERGETIC young American, aged 26, 7 years' practical exp. as general office man, bookkeeper, correspondent, and solicitor; banking, newspaper, and publishing house; clean record. Address B 407, Tribune.

SITUATION WANTED—CREDIT MAN, ASSISTANT or office manager, by married man of 35; 12 years' wide commercial experience; strong executive ability; good accountant, correspondent, and investigator; mdse. training; reliable; no bad habits; references. Address K 451, Tribune.

SITUATION WANTED AUDITOR, BOOKKEEPER, AND OFFICE MANAGER; EXPERIENCED IN WHOLESALE, RETAIL, AND INSTALLMENT ACCOUNTS; BEST REFERENCES. ADDRESS X 474, TRIBUNE.

SITUATION WANTED — ENERGETIC YOUNG MAN, 21 years, desires position with chance for advancement; 2 years' experience in wholesale and retail grocery business; can furnish best of references. Address A 494, Tribune.

SITUATION WANTED — ON A COMMISSION basis, as city salesman, sales manager, or representative; am city salesman and competent; now employed. Address K 535, Tribune.

SITUATION WANTED—AS SALESMAN OR ASSISTANT sales manager by young man of proven ability; will bring results. Address B 181, Tribune.

SITUATION WANTED — WHERE HONESTY AS well as experience counts; 6 years' office experience; prefer a position as salesman and office work combined. Address D 520, Tribune.

Boys.

SITUATION WANTED—AMBITIOUS BOY; 8D rear high school; after school and Saturday. Phone Austin 2826.

Professions and Trades.

SITUATION WANTED—COMMERCIAL DESIGNER with 10 years' European and 3 years' American office and factory experience, desires to build up new department with prominent concern. Good salesman, superintendent, special in ornamental water colors; active, sober, married man. Address X 542, Tribune.

TAILOR

wishes position; I am a high class cutter and coat maker; had several years' experience; capable of taking full charge of the business; best references. Address X H 417, Tribune.

SITUATION WANTED—BY MECH. ELEC. ENGINEER has successfully carried out various phases of power plant design; thoroughly familiar with operation; has handled combined steam and electric plants; had practical exp. with both A. C. and D. C. power and light equipments. Address B 389, Tribune.

SITUATION WANTED—BY THOROUGHLY EXperienced man of middle age as bookkeeper; now employed, but wish to make change; Christian; active performer; reference. Address B 511, Tribune.

SITUATION WANTED—GENERAL OFFICE man, 18 years' experience, cashier treasurer, or office manager's assistant; employed at present; Al references. Address B 442, Tribune.

SITUATION WANTED—BY CAPABLE YOUNG man, 21 years old, with a manufacturing firm; good schooling; 2 years' office experience. Address X 351, Tribune.

SITUATION WANTED—REQUIRING WIDE awake, progressive young man, 24; business ability; 3 years' experience in bookkeeping and correspondence. Address A 374, Tribune.

SITUATION WANTED—BY YOUNG MAN, AGE 21; high class reputation; 15 years' exp. at bookkeeping and clerical work; desires to learn banking; bank ref., etc. Address A 498, Tribune.

SITUATION WANTED — COMPETENT BOOKkeeper, cashier, or office manager; real estate preferred; 11 yrs.' experience with one firm; best references; bond if required. Address B 306, Tribune.

SITUATION WANTED—BY YOUNG MAN WITH high school and business college graduate; general office work; one year's experience. Address B 288, Tribune.

SITUATION WANTED—FIRST CLASS BOOKkeeper and accountant, thoroughly familiar with wholesale liquor line, with reliable house. Address B 353, Tribune.

SITUATION WANTED—BY BOOKKEEPER, stenographer, and general office man, 16 years' experience, thoroughly capable of filling a responsible position. Address B 394, Tribune.

SITUATION WANTED—BY YOUNG DANE, AS bookkeeper and cashier; 3 yrs.' exp. as carpenter. CHRISTENSEN, Box 67, Oak Pk., Ill.

SITUATION WANTED—JAPANESE, WANTS job between school hours in Evanston. Address Y 520, Tribune, Evanston.

SITUATION WANTED—BUTLER OR HOUSEman, English, competent; ref. Address D 376, Tribune.

SITUATION WANTED—BY STUDENT, WITH private family, hotel, or restaurant, from 11 a. m. to 2 p. m. Address A 402, Tribune.

SITUATION WANTED—YOUNG JAPANESE student wishes position in good family. FRANK, 2235 Vernon-av.

SITUATION WANTED—FIRST CLASS JAPANese butler, valet, or cooking; exp.; best city ref. H. MIZAO, 156 W. Lake-st.

SITUATION WANTED—BY MARRIED COUPLE for country place. Box 133, Highland Park, Ill.

Janitors and Porters.

SITUATION WANTED—JANITOR IN LARGE apt. bldg., or will take a few smaller buildings; understands steam; no objection to country; good references; strictly sober; reliable; Al refs.; 16 yrs. in one place; give cash security for responsible position. Address A 138, Tribune.

SITUATION WANTED—JANITOR OR WORK IN flat building; sober, refs.; South Side preferred. Address B 272, Tribune.

SITUATION WANTED—AS JANITOR, STRICTly sober, 5 yrs exp., ref v. ARNOLD, 1162 N. Clark-st.

SITUATION WANTED—JANITOR, 2 YRS. SAME place; best references; married couple. DE LOO, 160 La Salle av.

SITUATION WANTED — ASST. JANITOR IN flat bldg.; single; city refs. Address C 440, Tribune.

SITUATIONS WANTED—AS JANITORS, IN MEdium sized flats; middle aged couple; wife does ground; stove or steam. Address A 476, Tribune.

SITUATION WANTED—JANITOR; MARRIED; thoroughly exp. in high class bldg. JOHN LUIS, 4634 Cornelia-st.

SITUATION WANTED — JANITOR OR HOUSEman; care for auto. FRANK BROOKS, 3431 Wabash-av.

SITUATION WANTED,—JANITOR, SWEDISH, 30 years old; 9 years exp. in flat bldg.; good refs. Address C 342, Tribune.

Coachmen, Teamsters, Chauffeurs, Etc.

SITUATION WANTED—CHAUFFEUR, 5 YEARS' exp.; 2 years' shop exp.; 3 years with last employer; single, white, 30 years old; best of refs as to sober, personal habits. Address D 499, Tribune.

SITUATION WANTED — AS CHAUFFEUR; North Side preferred. Address B. KAUFMAN, 1060 Argyle-st.

SITUATION WANTED — CHAUFFEUR; COLored; first class; best of references. Address D 479, Tribune.

SITUATION WANTED—CAPABLE ARCHITECtural draftsman, 3 yr. in arch. school, desires position, preferably with small firm. Phone Kenwood 2976.

SITUATION WANTED—DRAFTSMAN THREE years engineering college; civil engineer and general contractors' work preferred. Address B 479, Tribune.

SITUATION WANTED—BY YOUNG MAN WITH 2 years' experience in office work; position as boy; willing to work; reference. Address A 224, Tribune.

SITUATION WANTED—COMPETENT SALESmanager and correspondent wishes position with reliable merchandising house, where there is opportunity to demonstrate ability; would consider appointment of branch office; refs. show clean, successful record. Address D 405, Tribune.

SITUATION WANTED—YOUNG TRAVELING salesman with 8 years' exp., presently employed, wants to make a change; only with a first class house; would consider spending few weeks to learn the line. Address LEWIS LASHER, 5020 Prairie-av.

SITUATION WANTED—MR. MANUFACTURER, have every facility to handle the selling end of your business; show splendid results. If you have articles of merit, address for interview, B A Tribune.

SITUATION WANTED — WELL DRESSED, IN[illegible] man or office manager, 30 years old; will consider legitimate proposition; no spare time; single; employed; address D 546, Tribune.

SITUATION WANTED—ENERGETIC YOUNG man, 25 yrs exp rubber boots and shoes; good exceptional record; business builder; up-to-date methods; live wire. Address X 462, Tribune.

SITUATION WANTED — ON A COMMISSION basis, as city salesman, sales manager, or representative; am city salesman and competent; now employed. Address K 535, Tribune.

SITUATION WANTED—AS SALESMAN OR AS[illegible] sales manager by young man of proven ability; will bring results. Address B 181, Tribune.

SITUATION WANTED — WHERE HONESTY AS well as experience counts; 6 years' office experience; prefer a position as salesman and office work combined. Address D 520, Tribune.

Boys.

SITUATION WANTED—AMBITIOUS BOY; 8D rear high school; after school and Saturday. Phone Austin 2826.

Professions and Trades.

SITUATION WANTED—COMMERCIAL DESIGNER with 10 years' European and 3 years' American office and factory education, desires to build up new department with prominent concern. Good salesman, superintendent, special in ornamental water colors; active, sober, married man. Address X 542, Tribune.

TAILOR

wishes position; I am a high class cutter and coat maker; had several years' experience; capable of taking full charge of the business; best references. Address X H 417, Tribune.

SITUATION WANTED—BY MECH. ELEC. ENgineer has successfully carried out various phases of power plant design; thoroughly familiar with operation; has handled combined steam and electric plants; had practical exp. with both A. C. and D. C. power and light equipments. Address B 389, Tribune.

SITUATION WANTED—BY THOROUGHLY EXperienced man of middle age as bookkeeper; now employed, but wish to make change; Christian; active performer; reference. Address B 511, Tribune.

SITUATION WANTED—GENERAL OFFICE man, 18 years' experience, cashier treasurer, or office manager's assistant; employed at present; Al references. Address B 442, Tribune.

SITUATION WANTED—BY CAPABLE YOUNG man, 21 years old, with a manufacturing firm; good schooling; 2 years' office experience. Address X 351, Tribune.

SITUATION WANTED—REQUIRING WIDE awake, progressive young man, 24; business ability; 3 years' experience in bookkeeping and correspondence. Address A 374, Tribune.

SITUATION WANTED—BY YOUNG MAN, AGE 21; high class reputation; 15 years' exp. at bookkeeping and clerical work; desires to learn banking; bank ref., etc. Address A 498, Tribune.

SITUATION WANTED — COMPETENT BOOKkeeper, cashier, or office manager; real estate preferred; 11 yrs.' experience with one firm; best references; bond if required. Address B 306, Tribune.

SITUATION WANTED—BY YOUNG MAN WITH high school and business college graduate; general office work; one year's experience. Address B 288, Tribune.

SITUATION WANTED—FIRST CLASS BOOKkeeper and accountant, thoroughly familiar with wholesale liquor line, with reliable house. Address B 353, Tribune.

SITUATION WANTED—BY BOOKKEEPER, stenographer, and general office man, 16 years' experience, thoroughly capable of filling a responsible position. Address B 394, Tribune.

SITUATION WANTED—BY YOUNG DANE, AS bookkeeper and cashier; 3 yrs.' exp. as carpenter. CHRISTENSEN, Box 67, Oak Pk., Ill.

SITUATION WANTED—JAPANESE, WANTS job between school hours in Evanston. Address Y 520, Tribune, Evanston.

SITUATION WANTED—BUTLER OR HOUSEman, English, competent; ref. Address D 376, Tribune.

SITUATION WANTED—BY STUDENT, WITH private family, hotel, or restaurant, from 11 a. m. to 2 p. m. Address A 402, Tribune.

SITUATION WANTED—YOUNG JAPANESE student wishes position in good family. FRANK, 2235 Vernon-av.

SITUATION WANTED—FIRST CLASS JAPAn

WANTED—FEMALE HELP.

Saleswomen, Solicitors, Etc.

HILLMAN'S
Want experienced saleswomen for
MILLINERY (Trimmed Section).
FANCY GOODS.
Steady positions and good salary. Apply Supt.'s office, 4th floor.
STATE & WASHINGTON-STS.

WANTED—EXPERIENCED SALESLADY OF good address to call and sell high class ladies' tailors, dressmakers, and ready-to-wear stores in Chicago and surrounding towns an article that is well advertised and a standard in its class. Good opportunity for the right party. Read ad carefully; if not qualified do not answer. Address C 553, Tribune.

WOMAN OF CULTURE
for dignified out-of-city work, which demands refinement and education; a permanent lucrative position to the right party. Call or address R. W. SHUMAN, 300 Wabash-av., Chicago.

WANTED—HIGH CLASS SALESWOMAN; ONE who is capable of interviewing representative people; fine opportunity to right party. Call bet. 1 and 3 p. m., 7th floor, 318 W. Washington-st., 4th floor, for MR. HARDIN.

WANTED—ARE YOU EMPLOYED? SATISFIED? Want to earn more? Splendid opportunity for capable business woman to travel and eventually manage branch of our business. Call or write. VIAVI CO., 1101, 162 No. Wabash-av.

WANTED—EXPERIENCED SALESLADIES FOR selling chewing gum in city; permanent positions; good chance for advancement; salary and commission. Zulu Mfg. Co., 29 S. Clinton-st.

WANTED—SALESLADIES FOR ALL DEPARTments. Those without experience given a trial. Apply Superintendent, 6th floor. EVAN LLOYD & CO., 16-14 S. State-st.

WANTED—FIRST CLASS SALESLADY TO demonstrate in dept. store downtown; permanent. Auto. Vac. Cle. Sales Co., 39 W. Adams-st.

WANTED—EXPERIENCED SOLICITORS; OUT of town; good salary and commission. Standard Furniture Distributing oC., 1061 W. Madison-st.

Domestics and Cooks.

COMPETENT GIRL—GENERAL HOUSEWORK; 4 in family with or without washing; good wages; must like children. 3307 So. Park-av., 2d apt. Kenwood 3706.

COMPETENT GIRL FOR GENERAL HOUSEwork; ref. required. MRS. J. S. PERRY, 222 So. Madison-av., La Grange, Ill.

COOK—COMPETENT, IN SMALL AMERICAN family; German or Bohemian preferred; good wages; also experienced second girl. 4932 Lakeav., 2d apt.

COOK—EXPERIENCED, IN PRIVATE FAMily at Lake Geneva. Apply at Room 1219, No. 112 West Adams-st.

EXPERIENCED COLORED COOK; BEST REFerences; go home nights. 5216 East End-av., 1st apt.

GENERAL HOUSEWORK—NEAT COLORED girl, small family, good wages; with or without washing. 4034 Vincennes-av., 2d apt. Phone Oakland 4624.

GENERAL HOUSEWORK — MIDDLE AGED woman; family two adults, two children; no washing; good home to right party. Call or address H. S. Kingsley, 4th floor, 1 Riverside, Riverside, Ill.

GENERAL HOUSEWORK—GIRL, DANISH OR German; no laundry; 2 in family; refs. 5624 Madison-av., 2d apt.

GENERAL HOUSEWORK—COMPETENT GIRL; must be able to answer phone. 26 flat, 3826 W. Van Buren-st.

GENERAL HOUSEWORK — GIRL; EVANSton; no laundry work; 2 in family and houseman kept; wages no object. Address D 431, Tribune.

GENERAL HOUSEWORK—GIRL; $6 PER WK.; apartment, family of 3. S. GARDNER, 836 Crescent-pl.

GENERAL HOUSEWORK—COMPETENT GIRL; no washing. Telephone Midway 3662. 5514 East End-av.

GENERAL HOUSEWORK—GIRL FOR SMALL family; good cook. References. 4600 Indiana-av., 1st apt.

GENERAL HOUSEWORK—MAID; FAMILY OF 2 and baby; 8 room flat. Call 2d flat, 5000 Champlain-av.

GENERAL HOUSEWORK—PROTESTANT; NO washing; no bedroom work. Refs. 6044 Jefferson-av.

GENERAL HOUSEWORK—MAID. CALL 1ST apartment, 7301 Stewart-av.

GENERAL HOUSEWORK—GIRL. 857 EAST wood-av., 1st apt.

GENERAL HOUSEWORK—GIRL; LAUNDRESS employed. 2472 N. Clark-st. References.

GENERAL HOUSEWORK—COMPETENT GIRL; $6. 6009 Calumet-av., 3d floor.

GIRL—TO DO LIGHT HOUSE WORK—ASSIST in caring for young baby, in small family spending winter in California. Good home and good wages to right party. Answer at once. Address A H 476, Tribune.

GIRL FOR GENERAL HOUSEWORK; NO washing; $7 per week. Apply 5447 Lakewood-av.

HOUSEWORK—REFINED GIRL, WITH GOOD reference; no washing. 4044 Woodlawn-av.

HOUSEWORK MAID TO ASSIST WITH WORK [White]. 1238 Montana-st. Lincoln 5006.

LADY COOK FOR SHORT ORDERS AND DINner. Apply at once, COPELAND RESTAURANT, 1 W. Jackson-blvd.

MAID—COMPETENT, FOR GENERAL HOUSEwork; 2 in family; 1 rm. apt.; must be good cook; no washing; $7 week. 4822 Madison-av., 2d apt. 2 flats E. Oakley.

MAID—EXPERIENCED SECOND. MRS. S. B. JONES, 332 N. Oak Park-av., Oak Park.

SERVANTS — TWO RELIABLE AND COMPEtent, willing to go to Kenosha, Wis., to one lady's private family of 3. Call Wednesday, 112 East Delaware-av., between 4 and 5 o'clock.

WORKING HOUSEKEEPER—SMALL BACHELor apt.; references. Phone Humboldt 9452. 1525 Ellis Grove-court.

YOUNG WOMAN—TO HELP IN THE CARE of baby fourteen months old and to help with light part of housework, such as dusting, bed making, etc.; for two weeks only. A good chance for position in a beautiful home at Winnetka, on North Shore. Want a healthy, cheerful woman as a mother's helper, and am not particular who went to get the girl. The ordinary young nurse girl will probably not reply. Answer if you can give good references and I will arrange to see you. Address B B 55, Tribune.

YOUNG GIRL OR MIDDLE AGED LADY, white, to assist with housework, care for child evenings; references. Apply
MRS. MOSS, 5658 Prairie-av. 2d.

Waitresses and Hotel Help.

CHAMBERMAID—AT ONCE. KAPLAN CAFE, 1033 Washington-blvd.

EXPERIENCED COFFEE GIRL. APPLY TODAY. PANTRY LUNCH CLUB, 26 So. Clark-st.

HEAD DINING ROOM GIRL—2332 W. MADISON-st.

WAITRESS—STEADY. 329 E. 55TH-ST., NEAR Calumet-av.

WOMEN OF GOOD CHARACTER AND ABILity—Waitresses, $20; lunch girls, $20 and $25; scrub girls, $20; head waitresses, $40, etc., for hotels in the west, Kansas, New Mexico, Arizona, etc. Call daily. FRED HARVEY, 18th and Wentworth-av.

WOMAN—BRIGHT, INTELLIGENT, FOR short hour work. NOONTIDE CLUB, 1200 Michigan-av.

Housekeepers and Caretakers.

HOUSEKEEPER—PROTESTANT; NO OBJECtions to child. Call after 3. Side Entrance. 5940 Calumet-av.

HOUSEKEEPER—4 ADULTS, EMPLOYED; modern home; suburbs; good wages; permanent. Address K 520, Tribune.

HOUSEKEEPER—FOUR IN FAMILY, FOR country. Call at 6060 N. Hermitage-av.

HOUSEKEEPER AND CHAMBERMAID—Address 935 Washington-blvd.

Dressmakers and Seamstresses.

DRESS M...KERS—FIRST CLASS. APPLY 4834 Indiana-av., 2d flat.

EXPERIENCED DRESSMAKER, HELPER AND finisher wtd. Call Thursday, LELAND, 507 S. Wabash-av. nr. Congress-st.

FINISHER—ON LADIES' SUITS
130 North State-st.

SKIRTMAKERS AND WAIST FINISHERS—Also help wtd. to finish ready made suits and good pay. MARTEN & MORTON, 111 South Park-av., Oak Park, Ill.

SKIRTMAKER—FEMALE, ON TAILOR MADE skirts. F. ARENDT, 402 Heyworth Bldg.

WOMEN TO LEARN SKIRT AND COAT MAKing. 177 N. State-st., R. 207.

Milliners and Trimmers.

FINISHERS, HELPERS AND APPRENTICE girls wanted. MADAM FOX, 807 E. 51st-st., near elevated stn.

MILLINERY APPRENTICES—SOME EXPERIence; paid while learning. JACKSON, Importer, 314 Venetian Bldg., 15 E. Washington-st.

MILLINERY MAKERS AND APPRENTICES; good pay. EUROPEAN MILLINERY CO., 4346 Evanston-av., near Wilson.

Nurses and Governesses.

NURSE—TRAINED, 25 TO 30 YEARS OF AGE, single, to care for two healthy children, 2 and 4 years of age; Evanston. Address A T 554, Tribune.

NURSE TO CARE FOR CHILDREN AND DO upstairs work. Tel. 346 Kenilworth.

NURSES—SEE DR. STARR, 47TH-ST. AND Ashland-av.

PROBATION NURSES—RHODES-AV. HOSpital, 460 E. 32d-st.

PRACTICAL NURSE FOR 2 YR. BABY. 4822 Michigan-av. EPPENETTE, Kenwood 2250.

REGISTERED NURSE—TO TAKE CHARGE OF hospital and sanitarium of about thirty patients; will also have charge of training school with seven student nurses. ST. JAMES HOSP. & SANITARIUM, St. James, Minn.

Girls.

GIRLS—TO TEND STORES, RETAIL CLEANing and dyeing stores. 411 W. North-av.

Laundresses and Day Work.

FOLDERS AND PRESSERS—ON LADIES' WAISTS; SHIRT IRONERS OR WOMEN WHO HAVE EXPERIENCE ON NEW STOCK WORK WILL DO. BANNER WAIST CO., 208 SO. CLINTON-ST.

Stenographers, Typists, Etc.

GIRL—TO DO TYPEWRITING; MUST BE EXperienced. Apply 8th floor, 86 W. Harrison-st., corner Clark.

STENOGRAPHER—VISIBLE SMITH PREMIER operator, young woman, capable of handling correspondence in publisher's office; one with experience in advertising office preferred. Address A P 535, Tribune.

STENOGRAPHER—EXPERIENCED, IN LAW office; wages, $10; state age, experience. Address D 476, Tribune.

Miscellaneous.

BINDERY GIRLS—CROWN PRESS, 1322 S. Wabash-av., 5th floor. Calumet 2700.

WANTED—FEMALE HELP.

Miscellaneous.

CHILD MODELS—ALL NATIONALITIES. BY photographer. Address D 434, Tribune.

EXPERIENCED WINDOW SHADE GIRLS—Apply 4352 Evanston-av.

EXPERT CHOCOLATE DIPPER FOR WISCONsin; good salary. Apply HABICHT BRAUN & CO., 309 N. Michigan-av., Chicago.

FRENCH MAID—FIRST CLASS; BEST OF REFerences. Apply at once. MRS. WHITNEY, 1521 Michigan-av.

HAND CHOCOLATE DIPPERS—ONE OR TWO. Original Allegretti, 317 W. Van Buren-st.

IN HIGH CLASS ESTABLISHMENT, HEALTHY woman about 25 yrs. of age, to learn the art of general massaging; moderate salary to begin; promotion when qualified; one with some experience preferred. Apply 1 p. m. Saturday afternoon, Room 1112 Great Northern Bldg., 20 W. Jackson-blvd., between State and Dearborn.

LADIES—RELIABLE HOME WORK TRANSfers, $1.50 doz. guar. 312, 177 N. State, nr. Lake.

MEMBER OF SOME CATHOLIC ORGANIZAtion to do special work evenings. Call or write. O'BRIEN, 682 Sherman-st.

SOME ONE WHO WANTS TO WORK CAN learn hairdressing, etc. Paid while learning. 1420 E. 55th-st., store.

TEACHERS—A FEW, HIGH CLASS, OF GOOD personality between ages of 28 and 35 years for traveling positions; must have normal school or college training and be able to demonstrate principles of pedagogy; $125 per mo. W. H. DUCKER, 600 S. Michigan-av., Chicago. Tel. Harrison 6192.

WANTED—WOMAN AS MODEL
for fur garments. Must have had experience. Apply at once, Supt., 9th floor.
CARSON PIRIE SCOTT & CO.

YOUNG LADY—TO TAKE CARE OF SMALL switchboard and do office work. Address in own handwriting. Must be good penman and accurate. State salary and references. Address C 645, Tribune.

YOUNG LADY [OR MAN] TO PAINT FIGURES decorative in oil. Address K 568, Tribune.

Employment Agencies.

HIGH GRADE WOMEN—WHY
Are you in a rut? Let us handle your case. We have placed thousands of others in better positions, and may have a nearly $1 a day opening for $5-$25 per week for Private Secys., Corresps., Head Bkkprs., Bkkpts. and Asstts., Stenogs. and Beginners, and about 50 openings for neat appearing young women, with or without experience for General Office work, with Chicago's most exclusive firms.

It costs you nothing to drop in and talk it over. We are "different," being under direction of Business Men's Clearing House. All interviews strictly confidential in private offices. Friday and Saturday are our big days. Drop in and talk it over.

CRAIG EMPLOYMENT AGENCY,
507 JOURNAL BLDG., 167 W. WASHINGTON-ST.

STENOGRAPHERS ..... $9.00-$15.00
BILL CLERK, REM. 35.00
BOOKKEEPER 12.00
BILLING CLERK, INS. 35.00
SWITCHBOARD 6.00
GENERAL DEPT. B.
COOKS ..... $9 wk. | CHAMBERMDS. $28.00
WAITRESS ..... $ wk. | HOUSEMDS. $5.00
DISHWASHERS . 7 wk. | SCRUBWOM'N $1.50 d.
AMERICAN EMPLOYMENT ASSOCIATION,
98 West Washington-st.
Between Clark and Dearborn-sts.

STENO., NORMAL SCHOOL GRADUATE OR ex-school teacher, $20.00; steno., real estate, $20.00; graphophone operator, $15.00; steno. and typist, $15.00; young boy, $5.00; $10.00; steno., 6 mo. exp., $8.00; bk. and typist for Evanston, $12.00; addresser, $6.00.
REYNOLDS-HODGES CO., 8 S. Dearborn.

STENOGRAPHERS, $9 to $15; BOOKKEEPER, $12; asst. bookkeeper, $12; office clerks, $6-$10; typists, $6-$12.
Merchants' Cler. Exch., 807, 30 N. La Salle-st.

COOKS, SECOND GIRLS AND GENERAL girls; good positions waiting. Apply Monday morning, 4703 Cottage Grove-av. Phone Kenwood 626.

BKPR. & STENOG., $15 | STENOG., EXP. $15
Typist, exp. & rapid, $60 | Addresser, $8
KING'S, 106 N. La Salle or 338 S. Dearborn-st.

MRS. TRACEY FEMALE EMPLOYMENT BUreau. Established 1893. Butlers and housemen furnished. Phone Calumet 1425.

GIRLS—10, GRAMMAR SCHOOL GRADUATES, over 15 years of age, $5 to $7.
AMERICAN RAILWAY BUREAU, 6 N. Clark.

Free Typewriter Employment Bureau.
THE REMINGTON TYPEWRITER EMPLOYMENT DEPT. is the standard medium for good stenographic positions.

ELLIOTT-FISHER OPERATORS; WILL ALSO teach operating machines to bright girls. ELLIOTT-FISHER CO., 257 W. Madison-st.

GRAPHOPHONE CO. NORTH SIDE.
$10. UNDERWOOD TYPEWRITER CO.

DRESSMAKING-MILLINERY SCHOOLS.

VALENTINE'S CUTTING, DESIGNING, DRESSmaking, and Ladies' Tailoring Colleges, 118 N. State-st., opp. Field's; 2632 W. Clark-st. and 2336 W. Madison-st. Have day and night sessions. Positions furnished. Patterns cut, guaranteed to fit.

INCREASE YOUR INCOME—LEARN DRESSmaking, school of cutting, $7.95. Patterns cut to fit. McDowell School, 209 S. State. Harrison 5671.

THE ACME SCHOOL OF LADIES' TAILORING and Dressmaking, 4305 Grand-blvd., cor. 45d.

TRADE SCHOOLS.

COMPTOMETER OPERATORS EARN $12 TO $16 week. We teach young ladies; positions waiting. Werner Accounting Service, Room 1207, 5. S. Dearborn-st. Phone Harrison 7767.

MACHINERY AND TOOLS.

FOR SALE—IN CHICAGO—
1 200 H. P. Sterling water tube boilers.
1 18 in.x49 in. R. H. Allis Corliss Engine.
1 18 in.x36 in. W. 250 H. P. Western Electric D. C. generator, with switchboard.
1 12½ in. and 18 in.x12 in.x14 in. Ingersoll-Sargeant air compressor, cap. 600 cu. ft.
2 24 in. belts, each about 70 ft. long.
2 6 in.x4 in.x6 in. Fairbanks-Morse duplex pumps.
1 400 H. P. Brownell feed water heater.
Low price and immediate delivery from present location.
Address C. A. EASTMAN,
Care Wickes Boiler Co., 1044 American Trust Building, Chicago.

NOTICE
BEFORE REPLACING YOUR OLD BOILERS with new ones, investigate the Herbert Detachable Firebox Boilers.
We can save you 25 per Cent in fuel by installing the Herbert Boilers.
We make all kinds of Boiler Repairs.
Our Garbage Burners are the best built.
HERBERT BOILER COMPANY,
Root and La Salle-sts.
Telephone Yards 734.

FOR SALE—MUST SELL AT ONCE, FINE woodworking machinery, planer, shaper, jointer, bandsaw, ripsaw, and two sanders. Call after 3 noons, 2276 Blue Island-av.

BOILERS—72x15, 72x16, 66x16, 54x18; OTHER sizes; also engines, pumps, heaters, etc. H. W. DYAR, 140 S. Dearborn-st. Cent. 3066.

WE BUY, SELL AND REBUILD MACHINERY. Highest prices paid; all work guaranteed. CLYDE MACHINE WKS. CO., 3369 Shields-av.

BOILERS—72X16, $125, AND 54X16, $125, AND others; also Corliss engines. PETER McCULLEY, 2103, Ogden-av. Tel. 220 Seeley.

GAS AND GASOLINE ENGINES—ALL SIZES used and new, from 30 to 60 per cent of new cost. COLBORNE MFG. CO., 416 W. Indiana-st.

WANTED — MCHY., PULLEYS, BELTING, shafting and hangers. PASSMAN BROS., 30 S. Green-st.

CONCRETE MIXERS — NEW AND 2D HAND; bargains in stock; immediate shipments. Hoists, gasoline engines. Standard Scale Co., 1245 Wabash.

FOR SALE—ONE 2 H. P. ROCKFORD WHEELER motor in good condition. Inquire E. J. LINDSAY SADDLERY CO., 228 W. Superior.

PULLEYS—SHEAVES—FLY WHEELS.
PFOTT MFG. CO., Phone Monroe 5440.

FOR SALE—3 ELECTRIC MOTORS; SOME shafting. Phone 2454 Lake View.

LIGHT AND HEAVY MANUFACTURING.

DIES, TOOLS, AND METAL WORK IN ALL branches. National Stamping and Elec. Works. Phone Wabash 3560. Rep. will call.

METAL SPECIALTIES, DIES, AND STAMPIngs, 20 presses. Prompt service. Phone Main 1044. Hoeft & Co., Inc. 141-143-145 W. Michigan-st.

ENGINEERS, PATENTS, MCHY. DESIGNED. Irwin D. Grosk, M.E. 918 Monadnock. Har. 8243.

HORSES AND CARRIAGES.

SHOP MADE WAGONS
Have prices as low as factory wagons.
If you don't know the difference between a shop made and a factory made wagon you ought to come in and let us show you well proportioned wagons that are built for service, durability, and economical maintenance.
Open Sunday forenoon. Credit extended. Slightly used wagons at less than cost.
MAREMONT WOLFSON & COHEN CO.,
New number 916 S. Wabash-av.

ALWAYS 100 HEAD BEST DRAFT, DRIVING general business horses, mules, 50 second hand mares, horses, mules, wagons, buggies, harnesses all kinds; stock guaranteed; trial given.
J. STRAUSS, 1550 Milwaukee-av.

FOR SALE—ONE TEAM BAY MARES, WEIGHT 2 700 lbs; 1 team gray mares, weigh 2,600 lbs.; 1 good delivery horse, 2 fast pacers, also several others. 2546 West Madison-st. Tel. West 1112.

SELLING SMALL HORSES AND MULES, young, acclimated, fearless, good workers, trustlers. H. BULLOCH, 1801 Diversey-blvd. Tel. Lincoln 770.

FOR SALE—A NO. 1 STANHOPE, LAP ROBE, harness and good horse. 2304 Milwaukee-av., grocery store.

WANTED—COUPE OR BROUGHAM; LIGHT single; must be in best condition; cheap. Address X 315, Tribune.

$185 BUYS 6 YEAR OLD BLACK HEARSE OR delivery horse, sound. 520 N. Halsted-st.

LAWYERS.

WE COLLECT WAGES, NOTES, RENTS, claims of every description; charges reasonable. THE ATLAS ADJUSTMENT COMPANY, Suite 1222 Harris Trust Bldg., 111 Monroe.

BANKRUPTCY [NO GARNISHEE], ORDINARY law, damages, estates, all suits; easy terms; advice free. JONES, 310 Reaper Block. Rand. 2237.

JOSHUA R. H. POTTS,
COUNSELOR AT LAW,
8 S. Dearborn-st., Suite 1112. Central 5580.

OPTICIANS.

SPECTACLES, EYEGLASSES; EXAMINATION free of charge; artificial eyes. Reich, 1868 S. MANAISE, Opt'n, 55 W. Madison-st. [Tribune Bld.]

LOST AND FOUND.

LOST—IF THE PARTY WHO PICKED UP HAND bag on S. State-st. car will return same to Columbia theater will do a hard working woman great favor.

LOST—ON 47TH-ST., BETWEEN ELLIS AND Lake, hammered gold bracelet. If found please return to 1036 E. 47th, 2d apt., and receive liberal reward.

LOST—C. SUBURBAN EXPRESS, TUESDAY p. m., envelope containing black leather covered data book. Reward for return to J. P. C., 1505 Peoples Gas.

LOST—ONE PEARL RING; ONE SAPPHIRE ring, and one silver lavaliere, on the Indiana-av. car at 7 p. m. Tuesday. Reward. Phone Barenswood 2962.

LOST—BLACK FEMALE COCKER SPANIEL, dog; name Jack. Liberal reward for her return. KING, 3230 Michigan-av. Tel. Franklin 260.

LOST—SMALL CAMEO PIN IN THE NEIGHborhood of Wilson and Evanston-avs. Return to 4818 Winthrop-av., 2d apt., and receive reward.

LOST—SMALL GOLD WATCH; VELVET RIBbon and Eastern Star pin attached. Finder please telephone Ran. 454. Reward.

LOST—TIGER EYE SCARF PIN, N. W. L. KINzie to Madison and Franklin. Reward. BRYSON, 4644 Ellis-av. Douglas 2894.

LOST—SATURDAY, SEPT. 9TH, GOLD LINK jade bracelet. Tel. Drexel 6423. Return and will reward. 4504 Woodlawn-av.

LOST—TUESDAY EVE ON MADISON-ST. CAR black leather hand bag, blue lining; liberal reward. Phone Main 3650, WEIL.

LOST—ON 53D-ST. OR WASHINGTON-AV., A coin purse containing key and $21.05. Reward. Midway 1670.

PERSONAL.

PERSONAL—XX: MUST MAKE COLLECTIONS at once; arrange through Scotch friend. Answer at once. 00

PERSONAL—G. M. A.: JACK SICK ABED. Write. ALL.

PERSONAL—ED, COME HOME; BABY SICK. FLOR.

BUSINESS PERSONALS.

PERSONAL—SPECIAL FORMULAS FOR TOilet preparations.

Vanishing cream.	Reduction of fat.
Freckle lotion.	Greaseless cream.
Liquid rouge.	Skin food.
Eyebrow stain.	Shampoo for blondes.
Permanent wave for the Shampoo for brunettes.	
hair.	

One for $1.00, six for $5.00.
G. A. JACOBSON, 421 W. 65th-st., Chicago, Ill.

FAT FOLK!
Reduced 15 to 25 lbs. per month. Consultation and booklet free. Call or write O. W. T. SNYDER, M. D., 177 N. State-st., cor. Lake-st., Chicago.

PERSONAL—LADIES TO LEARN HAIRDRESSing with Dr. Hall's permanent wave. Big money maker. We include equipment, grant license, and give free instructions. Manicuring, facial massage, electrolysis, and chiropody also taught by our improved method. Call or write, MOLER COLLEGE, 738 S. Wabash-av.

PERSONAL — SUPERFLUOUS HAIR ON THE face; 20 years in business; 3 expert operators. MME. STIVER, 1407 Auditorium Bldg.

PERSONAL — MISS GRAFF, MISS DUNHAM and Mme. Johnson, experts in electrolysis, sittings, $1. New 10 No. State-st., 5th floor, suite 51.

PERSONAL — WRINKLES AND ALL FACIAL blemishes removed by expert; price $4. E. STERLING, 39 Adams-st., Suite 59.

PERSONAL—MME. FOLLETTE, 10, 182 STATE-st.—Superfluous hair, warts, moles permanently removed with electric needle; no pain; no scar.

PERSONAL — MOLES PERMANENTLY REMOVED without pain at the Boston Dental Co. July 16, 1911. MRS. K. TURNER, 3349 Wallace-st.

PERSONAL — FACE, SKIN, SCALP, AND FEATure specialists.
Chicago-New York Electrolysis Co., 177 N. State-st.

PERSONAL — WE TEACH HAIRDRESSING, manicuring, facial massage, scalp treatments. Send for free booklet. E. Burnham, 138 N. State-st.

PERSONAL—MASSAGE CABINET BATH; ALSO vacuum machine; ladies only. MRS. LEHMANN, 1917 Warren-av. Tel. Seeley 4454.

PERSONAL—SUPERFLUOUS HAIR REMOVED by multiple electrolysis. MISS E. KELLER, Suite 1112, 30 State-st. Tel. Central 6580.

PERSONAL—MME. FOLLETTE, 10, 182 STATE-st.—Superfluous hair, moles, etc., destroyed forever with electric needle. AUGUSTA KALLMAN, 27 E. Monroe-st., R. 606.

PERSONAL—FACE SPECIALISTS.
6 W. ADAMS-ST. 3d FLOOR, CORNER STATE.
J. E. TOMPKINS M. D.; H. R. ENLOW M. D.

PERSONAL — WRINKLES, BLEMISHES REmoved; features corrected; immediate methods. DR. PRATT, cor. State and Randolph. Call or write.

PERSONAL—ALL NEWSPAPERS FROM ALL large cities sold at 104 S. Dearborn-st.

HOUSEHOLD GOODS.

MAGIC PLASTER STOVE LINING, EASILY fitted to any cook stove; KEEPS SOFT LIKE putty till exposed to the air; HARDENS quickly in fire; is the only lining that will not crack; will make a PERFECT FIT to oven a WARPED stove; fits close to the iron, so that the ashes can't get behind it; perfect draft; will set water on face keeps bricks in shape and burns off in the fire after bricks are dried out; over 30,000 stoves in Chicago lined with them; package of 3 slabs, 50c; 6 slabs, 90c. MAGIC STOVE LINER CO., BOSTON STORE or SIEGEL, COOPER & CO.

GREAT BARGAINS IN ORIENTAL AND DOmestic rugs during our present semi-annual sale. ROBERT REID & CO., 1 E. Jackson-blvd. Cor. Wabash-av. and Congress-st., op. Auditorium.

FOR SALE—CONTENTS OF 8 ROOM FLAT—Parlor, bedroom, and dining furniture, piano, etc.; must sacrifice; moving Oct. 1st. 846 Sheridan-rd., 1st. Ph. Graceland 1102.

WANTED—$5,000 WORTH CHOICE USED FURniture, hotels, flats, and stocks for spot cash; no odd pieces or dealers. Monroe 9064, or address BARNES 1166 W. Madison-st.

HUNDREDS OF PIECES FURNITURE, RUGS, ranges, brass beds, pianos, etc., now selling for charges. HEIDEN'S, 1 Ogden-pl. and Honore-st.

WANTED ALL KINDS OF GOOD SECOND hand furniture, carpets. Will pay the best price. 8805 Cottage Grove-av. Phone Douglas 1527.

GENUINE BRASS BED, MATTRESS, SPRING, pair of pillows, $12.50. Grand Rapids Furniture and Rug Co., 518 S. Wabash-av.

SPECIAL FOR ALL THE WEEK—2 INCH POST all brass beds, $23 each. ALEXANDER, 2010 Wabash-av.

FOR SALE—PARLOR COUCH AND FOLDING bed; patent springs; French mirror; at once. H. P. 2791.

FOR SALE—PIANO TRUCK AND TEAM WITH steady hauling; $31 weekly. Humboldt 4703, 2446 N. Maplewood-av. Great bargain.

FOR SALE—BEAUTIFUL CABINET, MANTEL top, new, solid oak, bevel glass, 5 ft. long; $18; cost $36. 4301 INDIANA-AV., 2d floor, 2d flat.

FURNITURE AND RUGS FROM FACTORY TO home. "The Manufacturers' Outlet." MARCUS & KLEMPERER CO., 710 S. Wabash-av.

WILL PAY HIGHEST SPOT CASH PRICES FOR slightly used furniture; prompt attention given. Phone Graceland 7069.

FOR SALE—FURNITURE, PIECE OR LOT. 1 BERG, 1458 Edgecomb-pl. Graceland 5989.

FOR SALE—$200 ORIENTAL RUG, ABOUT 9x12, price $100. Drexel 70.

WANTED—GOOD SECOND HAND FURNITURE stoves. Hermann, 2716 Adams-st. Seeley 5864.

LEASEHOLDS.

FOR SALE—LEASE EXPIRING MAY 1, WITH contents of attractively furnished 6 room apt., N. Side, overlooking park; everything nice and in perfect condition; owner leaving city; will also rent furnished. Address, with reference, A 401, Tribune.

FAMILY HOTEL, KENWOOD, VALUABLE lease, modern conveniences, 50 exceptionally well furnished rooms, steady patronage, clearing $5,000 annually; opportunity for man or woman with $5,000 balance terms. STERCHIE & CO., 414 Reaper Block.

FOR SALE—$980 WILL HANDLE SPLENDIDLY furnished modern 16 room house, newly decorated; excellent South Side location; good income; bargain, account of other business; no brokers. Phone Calumet 1425.

FOR SALE—BEST MONEY MAKING ROOMING house on S. S.; 12 light bkp. suites; have made enough in 2 years to go into other business, am therefore willing to sacrifice. 2300 Calumet-av.

WILL SACRIFICE FOR $3,500 ORIGINAL COST $5,000, elegant contents of 7 room flat, complete and cozy household. Call mornings, 3011 Lake-av. Tel. Douglas 4128.

FOR SALE—$250 TAKES A 7 ROOM NICELY furn. flat, well arranged for roomers; 3 rooms rented; income $40; rent, $20. 2220 Indiana-av., 1st flr.

FOR SALE — 10 ROOM ROOMING HOUSE; Groveland-av., fine home and good income; rent $30; $275; $75 cash, balance easy. Marceau, Hancock & Peterson, Suite 3-9, 9 So. La Salle-st.

FOR SALE—INDIANA-AV., 7 ROOM FURNISHED flat; roomers pay rent. Address 628, Tribune 5. W. Branch.

6 ROOM FLAT, PRAIRIE-AV.; STEAM HEAT; well furnished; 3 rooms rented; sacrifice account sickness. CHURCH, 1617 Ogden-av.

WANTED—TO BUY—GOOD 15 ROOM ROOMING house, North Side only; write full particulars; cash. Address A E 351, Tribune.

FOR SALE—LONG LEASE; GOOD FURNITURE; large house; near Dearborn-av. Address A L 491, Tribune.

BARGAIN, FOR CASH, A 10 ROOM HOUSE—Steady roomers; good reason for selling; best offer takes it; good trade. 5014 Forest-av.

MUST SELL AT ONCE—8 ROOM FLAT, VERY cheap, almost new; leaving city; $175; cost $500. Address K 517, Tribune.

FOR SALE—CHEAP, 7 ROOM FURNISHED APARTMENT, HANDsomely furnished, all new; piano included; price $900. Address A C 464, Tribune.

MUST SELL FINELY FURN. NEW 6 RM. FLAT. bargain if taken at once; agents need not answer. Phone Kedzie 5692.

FOR SALE—NEWLY FURN. ROOMING FLAT, walk. dist.; fine income. Mrs. E. J. Hoyt, 111 E. Ohio-st.

WANTED—TO BUY 4 R. FURNISHED FLAT, must be good condition and cheap. Address A T 547, Tribune.

FOR SALE—HIGH CLASS FURNITURE 6 ROOM apartment; leaving city; lease optional.
EMMERT, 6406 Monroe-av., 3d apt.

FOR SALE—3 ROOM APT. FURN. COMP. ON 45th-st., near Prairie; $325. Address A 266, Tribune.

MUST SELL AT ONCE, 9 ROOM FLAT; VERY cheap; almost new; leaving city. Call any time. PAUL RUPRIGHT, 3247 Wentworth-av.

LEASE AND FURNITURE OF 6 ROOM FLAT, including piano; piano; all nearly new; steam; roomer; will sacrifice. 3011 Michigan-av., 3d flat.

FOR SALE—9 ROOM HOUSE, FINE LOCATION for renting; no agents. 143 E. Ontario-st.

FOR SALE—10 ROOM HOUSE, SOLID FURNISHings. 3011 Indiana-av.

SIX ROOM FLAT FOR SALE—WITH OR WITHout piano. 39 W. 33d-st., Flat A.

2244 MICHIGAN-AV., 16 NICELY FURN. RMS. cheap; many rooms rented; good income.

FOR SALE—FURNISHED 7 ROOM FLAT $400 N. Kedzie-blvd. Phone Belmont 2470 J. K. Owrey.

STOVES.

GLENWOOD COMBINATION, SMOOTH, PLAIN cast ranges; new method gas ranges. Ask your dealer. Wholesale, J. Retterer, 139-61 W. Lake-st.

BARTER AND EXCHANGE.

STOCK OF ORIENTAL RUGS, BRIC-A-BRAC, etc.; will exchange for city property. Will assume. H. J. Gunning & Co., 976 Old Colony Bldg.

TO RENT—ROOMS—SOUTH.

TO RENT—CHOICE ROOMS, PHONES, ELECtric lights; best location in city. $3.50 TO $8 PER WEEK.
NETHERLAND HOTEL,
Phone Calumet 4515. 2124 Michigan-av.

TO RENT—NICE LARGE FRONT ROOM, $4; 1 or 2 gents who enjoy congenial surroundings; use of piano, excellent transportation; breakfast optional. Phone 2071 Douglas.

TO RENT—2112 PRAIRIE-AV. IN A MODERN RESIDENCE; NEWLY FURNISHED STEAM HEATED ROOMS, SINGLE OR EN SUITE; MEALS SERVED; TEN MINUTES TO LOOP. CAL. 8574.

TO RENT—ELEGANTLY FURN. ROOM WITH board for music students; every convenience; pianos; exclusive neighborhood; "L" exp. Reference. Address B A 405, Tribune.

TO RENT—2 HANDSOMELY FURNISHED rooms, grlr. lavatory, shower bath; bachelors only appreciating high class apartment in Kenwood; L. C. and surface. Drexel 8057.

TO RENT—BEAUTIFUL FRONT ROOMS, REAsonable; Kenwood L. express 10 minutes to city. 4001 Grand-blvd., 5th floor, Apt. E. Elevator. Tel. Kenwood 291.

TO RENT—4717 ST. LAWRENCE-AV., 2D FLAT, neatly furn. room; light; steam heat, elec. light, phone 3 S. "L" and Indiana surface transp. Just the place you're looking for.

TO RENT—64 E. 86TH-PL., 3D APT., 1 DOOR from Michigan-av., nicely furn. 2 room suite or single in high class apt.; priv. lav., large clothes closets; suitable for 2 or 3 gentlemen. Doug. 10084.

TO RENT—6361 E. 58TH-ST., NICELY FURNED rooms, single or en suite, private baths, newly decorated, very reasonable; 1 C. Cottage Grove, and 35th-st. cars. KELLY. Tel. Doug. 1325.

TO RENT—5242 ELLIS-AV. 1ST FLR., ELEgant newly furn. front bedroom; strictly new modern building; excellent transportation; family of two.

TO RENT—2201 PRAIRIE-AV.—LARGE FRONT ROOM; PRIVATE LAVATORY; MODERN CONVENIENCES; FINE TRANSP.; WALKING DISTANCE; BREAKFAST OPT. CALUMET 4985.

TO RENT—4141 ELLIS-AV., APT. 4; LARGE, LIGHT pleasant room, 2d floor, attractively furn.; everything new; electric light; fine bath; Kenwood exp., 48d and Indiana line; first class surroundings.

TO RENT—SUITE OF ROOMS IN PRIVATE home for 1 or 2 gentlemen; large sitting room and bedroom, private bath, steam, electricity. 5563 Grand-blvd. Tel. Douglas 5631.

LAKE VIEW HOTEL, 34TH-COTTAGE GROVE; newly decorated throughout; rooms single or en suite; with or without bath; $1.00; special rates by week; best trans. Doug. 1894.

TO RENT—606 OAKWOOD-BLVD., NEAR LAKE, two of the coolest, sunniest, cheerfest rooms on the South Side, attractively furnished, and well kept; special rates for permanent people; "L," Cottage Grove, and I. C.

TO RENT — BEAUTIFUL OUTSIDE SOUTH bedroom, adjoining bath; unlimited phone; excellent transportation; high class apartment; suitable for gentleman. READ, 3872 Lake-av.

TO

BOARD AND LODGING—NORTH.

ASTOR-ST.—THE MAISON DU NORD is ideal place to live; conveniences of home with t surroundings of home; table best the market; parlors and smoking room for the use of sts; located in Chicago's best residence dis- t block from Lake Shore drive; half way be- n Lincoln Park and the business center; Rates, e, $8 and up; double, $16 and up. N. Stacy-ge lark-st. cars to Division-st. Phone North 2062.

DEARBORN-AV., CORNER SCHILLER—st most exclusive, accessible North Side loca- has large alcove room with private bath, h and East exposure, single and double, house ly furnished and absolutely sanitary; excellent e; dining room main floor; luncheons served; mited telephone; those tired of hotels call.

ELM-ST.—

NEAR LAKE SHORE-DRIVE.—e, cool, elegant furnished rooms; refinement of class home; excellent cuisine; references.

ILD BOARD MARRIED COUPLE OR th, North Shore, elegant suite, 2 rooms and also one large front room; transportation large grounds. Graceland 8128.

BYRON-ST., 3D, NR. SHERIDAN-RD.—e front room, mod.; 2 blks. so. Sheridan sta.; fam. ph.; Graceland 7205.

WISCONSIN-ST., OPP. LINCOLN PARK—ony rooms, single or en suite; steam heat; run- water; excellent meals. Tel. Lincoln 1840.

ROSLYN-PL.—DESIRABLE FRONT ROOM d alcove; steam; home comforts; ¼ block car line; phone.

ROSLYN-PL.—LARGE, PLEASANT, FRONT m, suitable for gentleman; phone, excellent ¼ blk. from Lincoln Park.

FULLERTON, NEAR PARK—ATTRACTIVE furn. single and double rooms, run. water; st. board if wanted.

635 ROSLYN-PL. "THE ROSLYN"—BEAU- ul bright comfortable rooms; 1st class home ; fine location; near north Lincoln Park.

MAGNOLIA-AV., 2420.—PLEASANT SINGLE m, with board. Wisconsin 2074.

BOARD AND LODGING—HOTELS.

Hotel Del Prado

ON THE MIDWAY BOULEVARD AND JACKSON PARK.

t REMODELED at an expense of $125,000. W bathrooms throughout.

W lobby.

W dining rooms.

W lighting systems, and everything being for the comfort and pleasure of our guests.

rooms, with bath, arranged in 2, 3, 4, and 5 suites.

veral fine single rooms at reasonable prices.

RANSPORTATION:

ake Illinois Central express trains at Randolph- or Van Buren-st. stations, get off at 59th-st. on 1st stop. Limousine, meets our accommodes; always glad to show them.

lephone Hyde Park 2410.

PLAZA HOTEL

N. Clark-st. and North-av.

ING LINCOLN PARK NEAR LAKE MICH. The most delightful place in Chicago to spend the summer.

rooms, with private baths, newly furnished. elve minutes to heart of city.

room with a bath for a dollar and a half. autiful 5 and 6 room suites very attractive and reasonable.

26 class cafe. Club breakfast. Tel. North 2880.

ALSO NAVARRE HOTEL

TH-AV. AND 38TH-ST., NEW YORK. Under same management.

Drexel Arms

Where Drexel and Oakwood-blvds. meet. S OPENED ITS NEW 100 ROOM ADDITION. —THE OUTGROWTH OF SUCCESS— se are positively the most beautiful hotel and private baths in Chicago. Every modn and rich equipment and furnishing. Lobby ors. cafe correspondingly attractive. Lake boulevard views unequaled. $1.00 per day AM. European. South Side trolley passes door. Handelevated one block Phone Douglas 448.

TEL. LA STRAIN—

15 Ellis-av.—Cozy, steam heated, electric lighted rooms; single or en suite; bath; overlooking Michigan; elevator service 24-hr and night; hone in every room. American plan, $2 per $8 to $15 per week; European plan, $1 per attractive weekly rate; table d'hote noonday home cuisine. Illinois Central, Cottage Grove ric one block; 10 minutes' ride to business and esment center. J. O'DONNELL, Prop., formerly with Planters' Hotel, St. Louis, and ago Beach Hotel. Telephone Aldine 1100.

4644 SHERIDAN-RD., near Wilson express station. Rooms single or en suite; private baths, phones; etc. Reservations for Winter months now open. Phone Edgewater 3197.

EASTWOOD HOTEL. AMERICAN PLAN.

4700 RACINE-AV. Tel. Edgewater 7801. Wilson exp. or Evanston-av. cars. Absolutely modern; $7 single, en suite $15 up. Elegant baths; popular prices.

DARLINGTON HOTEL. EUROPEAN.

6 HUNTINGTON; 640 E. 37TH-ST. FAMILY HOTEL. posite Ellis Park; rooms single and en suite, private baths; home life of highest repute; excellent service; reasonable rates; convenient transportation. Aldine 710.

WARNER. 3RD-ST. AND COTTAGE GROVE-AV. RATES $1.50 TO $1.50 PER DAY WITH BATH. RATES $1 PER DAY. TEL. DOUGLAS 672.

ARADO HOTEL, 1837 MICHIGAN-AV.— r day, 75c to $1; per week, $2.50 up; with pri- bath, $3; 500 rooms; running water in ; phone in all rooms; elevator service. MR. MRS. JULE WALTERS, Props. Phone Cal- 1135.

COLONIAL— 25-6335 Monroe-av., most popular family hotel oodlawn; American plan; only 15 minutes to on L. Cor. 63rd-street and Woodlawn-av. BARSALOUX, Manager. Tel. Midway 1626.

LAND HOTEL, 33D AND LAKE-AV.— merican plan; single rooms, $8 up; with private r, $10 up; 20 minutes from city. Local and urban and express; local and long distance phone in all rooms. Phone Midway 2012.

EXCHANGE HOTEL, 22 E. VAN BUREN.— ; absolutely fireproof; basement dining room, or without private bath; elevator, telephone, Cafe and restaurant in connection; single rates day and up; low monthly rates. Harrison 3859.

ALVERT HOTEL, ENTIRELY NEW; private and cold water; electric -st. and Wabash-av. lights; phone in every hone Calumet 5460. room. Rates 75c up daily, $2.50 up weekly.

W LONDON HOTEL, higan-av. and 26th-st. Phone Calumet 5001. elegant furnished rooms, absolutely fireproof; ator service; $75c to $2 per day; $3 to $8 per week.

EW BRADFORD HOTEL, 250 ELEGANTLY FURNISHED rooms, $3 to $8 weekly; $1.25 and $2 daily. All modern conveniences. Aldine 601.

RDOLPH HOTEL— oms with bath, $1 per day and up; modern, iful, clean rooms; special weekly rate. No. 701, New No. 9 W. Randolph, cor. State.

RLAND HOTEL— ERICAN PLAN, 752-4 OAKWOOD-BLVD. proof; all outside rooms; with meals at $1 a and up; best transportation. Douglas 7345.

THE Desirable rooms, large and small. Excellent BRANK HOUSE. table service. Reas. rates. MICHIGAN-AV. Transp. unexcelled.

EL BUTLER—AMERICAN PLAN, OPPO- e main entrance to Lincoln Park, cor. Clark Center-sts. C. F. WEIHANS, Prop. Phone oln 4916.

AM. OR EUP. $2 AND PARK HOTEL, $1; 35 min. to loop, Lake- OAK PARK. st. "L" to Wisconsin- st. Special wkly. rates.

C. A.—DIVISION-ST. NEAR STATE—ONE 3 t accommodations for men; good trans.; reas. ; good dining room, baths, etc. Monroe 2271.

OY HOTEL, 1411 E. 53D-ST.—SINGLE OR suite; hot water heat; elevator; phone ing; 10 min. to city; 1 C. exp. H. Pk 509.

EL FLORIDA, 5724 COTTAGE GROVE-AV., Washington park—American plan; $6 week up. Phone Hyde Park 5526.

BOARD AND LODGING—SUBURBAN.

BOND-AV.—SUBURBAN HOME FOR BOYS. od school. Rear cars. Terms reasonable. Tel. Chicago 1226. JOHN R. CAMPBELL.

ARD & LODGING—MISCELLANEOUS.

DOW LIVING ALONE WOULD LIKE TO ad infant or child for private party; mother's given. Address 225 Tribune.

BOARD WANTED.

RD—JAPANESE BUSINESS GENTLEMAN, hes to hear from small private family where an feet to home, in the vicinity of Chicago university; room with breakfast; $5 per week. Ad- D 578, Tribune.

NTED—MOTORBOAT, CASH BARGAIN, OR change improved irrigated orange and fruit ; address Rio Grande Valley, Gulf t, Texas. Address D 575, Tribune.

RD—AND TWO ROOM SUITE FOR SELF, e, and baby; plenty of hot water and heat; surroundings and position; private family pre- d. Address B 157, Tribune.

RD—WANTED—TO RENT—TWO BUSI- ss women with own furniture want two rooms board in transportation district. Address D 487, steam cars; refs. Address D 480, Tribune.

RD—AND ROOM—BY GENTLEMAN. IN vate family North Side; walking distance the first class for $8 a week. Phone Central

RD—AND ROOM—BY REFINED, ELDERLY tleman of regular habits and best ref: $4 a Address Z 267, Tribune.

RD—AND ROOM—BY LADY, IN PRIVATE holic fam., W. S., nr. church and cars. Ad- B 270 Tribune.

ROOMMATES.

TED—REFINED YOUNG MAN, ROOM- ; Oakwood-blvd., or will move. Address 0, Tribune.

TED—ROOMMATE—FOR LARGE ROOM; ing Lincoln Park. Phone Randolph 2234 or in 3198

TO RENT—HOUSES—SOUTH.

RENT—3615 ELLIS-AV., 10 RM., FURNACE t residence, newly decorated; hardwood finish throughout; excellent trans.; keys next door. O. J. BYTAR JR. 830, 30 N. La Salle. M. 3737.

RENT—BEAUTIFUL RESID.; BEST LOCAL will be newly decor.; phone owner for ap- ment; will show house. Haymarket 2326.

RENT—4505 INDIANA-AV.; 8 ROOM BRICK m heat and hot water furnished; $50. HOW BROS. & CO., 362 47th-st. Open Sunday.

RENT—8 AND 10 ROOM MODERN HOUSES decorated; 50th-st. and in Madison Park; er mo. A. W. GREEN, 1260 E. 57th-st.

RENT—5740 GRAND-BLVD.; 10 ROOM beautifully finished; s. h.; $100 month. LEY K. GAGE, 54 W. Randolph. Cent. 3417.

RENT—15 B. ROOMING HOUSE; $55; BUILT tent. THOMPSON, 3632 Vincennes-av.

TO RENT—HOUSES—SOUTH.

TO RENT— 563 E. 36TH-ST.

8 room modern stone house on an exclusive business street; finely finished throughout in Mission hardwoods; newly decorated, 2 baths, all lavatories; hot water heat; open fire in- struction, 2 to 4 p. m.

HAMILTON

Phone Harrison 39. 39 W. Adams-st.

TO RENT—5536 MADISON-AV., VERY DESIRA- ble detached 10 room residence, furnace heat; will put in first class order; convenient to L. C. R. R. trains and 55th-st. cars; rental $600 per mo.

E. A. CUMMINGS & CO., 40 N. Dearborn-st.

TO RENT—6806 WASHINGTON-AV., DESIR- able 10 room stone front house, 2 bathrooms, hard- wood floors throughout, choice location, near I. C. express trains, Jackson, Midway Plaisance, and University; private family only. Key at 6807 Wash- ington-av.

TO RENT—7242 EUCLID-AV., 1 BLOCK FROM C. express trains [Bryn Mawr station, 22 min- utes from city]; desirable detached house, 8 rooms, select neighborhood; rent $45.

FRANK I. BENNETT, 69 W. Washington-st.

TO RENT—VERNON-AV. NEAR 50TH-ST., FINE stone front, 9 room residence, 2½ baths, hard wood floors, oak finish, 2 open fires, cool water in every bedroom; will rent for $50 per month and rent as purchase money; no objections to colored people. Address A W 379, Tribune.

TO RENT—PER MONTH, 9 ROOM STONE front residence; Goldsmith-av., convenient to I. C. & P. and Wentworth-av. car service; will rent as purchase money. Address A W 380, Tribune.

TO RENT—421 E. 48TH-ST., NEAR GRAND- blvd., 10 room stone front house; hardwood floors; steam heat; 2 baths, will decorate; low rent. For inspection.

TO RENT—5 MICHIGAN-AV.; A 8 STORY, brick, 14 rooms, 2 baths; running water in each room; steam heat; large barn.

LAKESIDE & WENTWORTH R.R. Dearborn-st.

TO RENT—8 ROOM, PRESSED BRICK HOUSE, hardwood floors, 2 baths; large yard; convenient to transportation. Kenwood; will redecorate throughout; $45 per month. 4956 Madison-av.

TO RENT—RANGE—8 ROOM BRICK HOUSE, 4 Kenwood-av.; heat furnished free; excellent transportation. Janitor on PREM. Rand. 706.

TO RENT—12 ROOM HOUSE, 5457 MICHIGAN- av.; steam heat, lavatories in bedrooms; Cmd transportation. Estate of Samuel Gregsten, 939 Marquette Bldg. Tel. Rand. 3440.

TO RENT—HOUSES—WEST.

TO RENT—522 N. FRANCISCO, NEAR CAR- field-av., 6 rooms, bath, furnace, hardwood. $20 bd Union Park-ct., near Carroll-av.

10 rooms and bath..... 15

Austin-av., near Western-av.,

4 room, brick cottage..... 12

H. O. STONE & CO., 76 W. Monroe-st.

TO RENT—7 ROOM MODERN HOUSE, WITH large sleeping porch; have lease until May 1, at month; will sacrifice account leaving city. TUCKER. Telephone Norwood Park 883.

TO RENT—8 ROOM HOUSE; STEAM HEAT; most desirable location in Austin; $35 per month, at North Willow-av.

TO RENT—HOUSES—NORTH.

TO RENT—9 ROOM HOUSE, FINE LOCATION in Sheridan Park, porch 10x25, screened, with swings; large living room with open fireplace, French windows, large dining room, reception room, kitchen, 2 pantries, 2 bathrooms, 4 sleeping rooms with closets, and two large linen cupboards; laundry, hot and cold water, electric lights, shade flowers. Phone North 1937, or Edgewater 27; moderate rental.

TO RENT—N. OAKLEY, NEAR BELMONT, DE- sirable 6 room cottage, $25 per month; rent can be applied as purchase money. Address A W 378, Tribune.

TO RENT—2 MOD. STEAM HEATED ROOMS, complete for hskpg., $5.50 wk. 11 East Chest- nut, Apt. D.

TO RENT—MODERN DETACHED N. STATE-ST. house, upstairs kitchen, electric lighting, 2 baths. MRS. E. W. CASE, 35 N. Dearborn-st.

TO RENT—HOUSES—NORTHWEST.

TO RENT—ARGYLE-ST., JEFFERSON PARK, 4 room cottage on lot 30x125; stove heat; will rent for $15 per month and apply rent as purchase money; selling price $1,250. Address A W 377, Tribune.

TO RENT—HOUSES—SUBURBAN.

TO RENT—8 ROOM RESIDENCE IN BEAUTI- ful Riverside, 23 minutes from city; first class condition; newly painted, renewed throughout; hardwood floors; large bath; beautifully shaded lot; garden; barn; garage; telephone; desiring city account change of business. Sublet from Oct. 1. Positively best home around Chicago for money. Rent $45. Phone or call on Riverside 832 or Riverside 136, for this will be snapped quickly.

TO RENT—MODERN HOUSES AT MAYWOOD; 7 rms., $25.00; 8 rms., $30.00; etc. Reservations for lease lot; fruit garden, poultry house; privilege of buying on easy terms. Maywood Land Association, 39 N. Clark-st. Tel. Main 604.

TO RENT—MODERN NINE ROOM BRICK house, with garage. 2207 Park-pl., North Evanston; seven minutes' walk from Northwestern rail- road depot; electric station; two blocks from street car; $50 month.

TO RENT—FURNISHED AND UNFURNISHED houses in all NORTH SHORE suburbs. J. L. FLOYD, 35 N. Dearborn-st.

TO RENT—OAK PARK HOUSES AND APART- ments; also a large list of homes FOR SALE. FRANK H. JUNE, 84 South-blvd., Oak Park. Ill.

TO RENT—7 HOUSE, WILMETTE; 2 W. heat; cheap. CHASE, 209 4th-st., Wilmette.

TO RENT—FURNISHED HOUSES.

TO RENT — WELL FURNISHED MODERN house on blvd., 8 baths, sleeping porch; reasonable to right people. Wm. H. NOYES.

TO RENT—6 ROOM FURN. HOUSE; PRIVATE; gas and bath. 2226 Burling-st.

TO RENT—SMALL FURN. COTTAGE ON beach, cheap, Sept. and Oct. 2716 E. 74th-st.

WANTED—TO RENT—HOUSES.

WANTED—TO RENT—IN KENWOOD, MOD- ern house, furnished or unfurnished, for term of years; must have at least four bedrooms and two baths on second floor. Address A T 576, Tribune.

WANTED—TO RENT—UNFURNISHED HOUSE or apartment, north of Ohio, east of Clark, south of Lincoln Park. Address B 106, Tribune.

TO RENT—FLATS—SOUTH.

TO RENT—THOROUGHLY MODERN FLATS. 5 rooms, bath, furnace..... $30 No. E. 46th, 4 rooms..... 28 615 Kimoark-av., 6 rooms..... 25 Yale-av., 4 and 5 rooms..... $14- 25 D. W. TORRES, 918 Hartford Bldg. Rand. 2923.

TO RENT—MODERN STEAM HEATED APTS.; janitors on premises; possession now.

Vincennes-av., 1st and 2d apts., 7 rooms, $40.00 and $50.

1455-5 Prairie-av., 2d and 3d apts., 8 rooms, $45.

CREMIN & O'CONNOR, 105 N. Clark-st.

TO RENT—4000 CALUMET-AV., ONE 3 room flat left; hot and cold water; gas and elec- tric lights; steam heat; tile bathroom; modern; up to date; $40.00; give free rent on two years' lease; best janitor service.

TO RENT—OCT. 1ST, 1911.—

Steam-heat, hot water, bath.

36 W. 75th, 4 rooms, 1st floor, $27.50.

1005 E. 55th, 5 rooms, 2d floor, $35.00.

H. O. STONE & CO., 76 W. Monroe-st.

TO RENT—3029 CALUMET-AV., 2D; 6 LARGE rooms; fine yard; $42.50.

TO RENT—PRAIRIE-AV., large 8 room flat; a fine investment at a low rental; yard room; $40.

HENRY G. WELLS & CO., 123 N. Dearborn-st.

TO RENT—THREE 6 AND 7 FLATS, 1ST, 2D, and 3d fl.; steam heat, hot water, etc.; immedi- ate possession; 6 and 7 rooms, $30 and $35. Ill. C. 1435 E. 60th-st., cor. Washington-av. Also 4 & 5 r. flat, $23; 1st fl.

TO RENT—601-605-607 WOODLAND-PK. [34TH and Lake]. Nice 5 and 6 room flats; steam heat; now has steam, hot water, electric light; fronts on beautiful private park; private porches; everything new and clean; $25 to $30. Open.

TO RENT—438-40 E. 46D-ST., NEAR GRAND- blvd.; 8 room modern steam heated flat, second floor, new plumbing, gas and electric light; see janitor; $20 per mo.

E. A. CUMMINGS & CO., 40 N. Dearborn-st.

TO RENT—IN THE RIDGEWOOD, 3, 4, 5, 6, 7, and 8 room apartments, newly decorated and in first class condition, fireproof building. Apply to the agent at the building, N. W. corner 25th and Wabash-av.

TO RENT—5226 MICHIGAN-AV., 3D FLAT, 8 rooms, strictly modern, 2 baths, front and rear porches; will decorate to suit; rent $65. See janitor or phone 3402 Drexel.

TO RENT—N. E. CORNER 34TH AND ELLIS, 4, 5, and 6 room apts., $22.50 to $45. See janitor. O. C. GORDON, 176 W. Washington-st. Phone Main 4196.

TO RENT—FINE 8D FLOOR FLAT IN 3 FLAT bldg.; 7 rooms, bath; steam; $40 per month. JOHN BOOMER & CO., 35 N. Dear- born-st.

FOR SALE—GREAT BARGAIN—2 FLATS, brick; lot 50x125; fast growing neighborhood; 5 & 6 rooms; rent $2,064; price $12,500. CHESHIRE & SHOTWELL, 4304 Cottage Grove.

TO RENT—328 EAST 26TH-ST., MODERN, COZY 6 room apartment, just completed. Very beautiful. Possession Oct. 1. Rental $26.00.

OLIVER & CO., 40 N. Dearborn-st.

TO RENT—MODERN 7 ROOM APT., EXCEL- lent location; h. w. heat, gas and elec. light. 7042 Yale-av.

TO RENT—4 AND 5 ROOMS N. E. COR. 58TH and Calumet. See janitor. O. C. GORDON, 176 W. Washington-st. Phone Main 4196.

TO RENT—4008-7-9 DREXEL-BLVD., FINE 5 room flats, $36 up; L. surface, and L.; elegant location. Apply ROGERS, 1st flat, 4005.

TO RENT—NEW 7 AND 8 ROOM APARTMENTS, high class; low rental; $35 and $37.50.

BUSCH, 535 E. 47th-st. Oakland 816.

TO RENT—5 AND 6 ROOM MOD. FLATS, COR. Normal-blvd. and 66th-st. J. C. CARLSON, Res. Tel. Went. 6946

TO RENT—STEAM HEATED FLATS, 5 ROOMS, $148 to $152 Vernon-av. Modern. $37.50 up. ALEX. FRIEND & CO., 209 S. La Salle-st.

TO RENT—BRIGHT 5 AND 6 ROOM FLATS, thoroughly modern. 5460 Greenwood-av. CHAS. EATON, 1019 E. 54th-pl.

TO RENT—HIGH LAKE FRONT CORNER, BLK. to la. bch.; blt. by Dudley J. L. D.; new, large 4-5 rm. apt.; s. front; mahogany finish; elegant.

TO RENT STEAM HEATED FLATS, 5D-3 E. 54th-pl., 4 and 5 rooms; modern; $27 and $30. WM. H. ROWELL & CO., 5457 Indiana-av.

TO RENT—8 ROOM FLAT, SECOND FLOOR; all light; front and rear porches; new building; good transportation. 6149 Evans-av.

TO RENT—ELEGANT 7 R. MOD. APT., $443 Normal-av.; piano. now. HARNSTROM, Ran. 6222.

TO RENT—TWO 5 ROOM FLATS, ALL MOD- ern improvements, light on all sides, $20 per month. 4310 Incennes-av.

TO RENT—8335 ELLIS-AV., MODERN, UP TO date 6 r. flat, Oct. 1.

TO RENT—6 RM. FLAT; STEAM; 2D; $32.50. 1156 E. 44th. Janitor or BAER, Rand. 4705.

TO RENT—2 ROOM FLATS, $13; STEAM H., hot water, gas range; adults. 2939 Calumet-av.

TO RENT—CHEAP—LARGE LIGHT AND 3 rooms heated modern flats. 1917 Langley-av.

TO RENT—6200 ELLIS-AV., 2D FLAT, 7 RMS., latest; $40; near Washington Park.

TO RENT—3D FLAT, 6 LARGE, LIGHT ROOMS; strictly mod. 4908 Indiana. Drexel 2942.

TO RENT—FLATS—SOUTH.

TO RENT—HOWARD BROS. & CO.

674 W. Washington-st., Reaper Block—

823 47th-st., east of L. Open evgs. and Sun.—

330 58th-st., west of L. Open evgs. and Sun.—

EXCEPTIONAL TERMS ON ALL—

ONLY A FEW LEFT.

3 rooms, 4830 Cottage Grove-av..... $17.50

5 and 6 rooms, 4827 Vincennes-av., 2 flats, each..... 22.50

3 rooms, 3520 Grand-blvd., mod., 2 baths; $70.

6 rooms, 5322 31st-st., cor. Forrestville, 2d flat, fronting park; screened piazzas; newly decorated..... 25.00

6 rooms, 4919 Vincennes-av., $22.50 and $40.

5 and 6 rooms, 2021 Indiana-av.; mod.; cheap.

6 rooms, 4907 Prairie-av., modern; $32.50.

7 rooms, 4916 Champlain-av., 2d and 3d, $35.

7 rooms, two baths, 444 48th-st., east of Grand- blvd., massive colonial front; extra fine.

7 rooms, 4810 Indiana-av., 3d; modern; $35.

7 rooms, 5907 Prairie-av., modern; $32.50.

7 rooms, 4335 Michigan-av., 3d; two baths; thor- oughly high class; 4460 Grand rents; open.

6 rooms, 4940-42 Washington-av.; convenient to L. C. express trains; decorations to suit; LOW RENTS; $30-$35.

5 and 7 rooms, 4238 Grand-blvd., private rear and porches, 2 baths; extra special rates.

7 rooms, 3021 Madison-av., 1st; mod.; $37½.

6 rooms, 4008 Drexel-blvd., 2d and 3d; design and finish out of the ordinary; 8 blocks to I. C. sta.; 1 block to Kenwood L. sta.; $35-$40. Key 1st flat.

6 and 7 rooms, 4000 Berkeley-av. and 4003 Drexel- boulevard; modern; $30-$35.

6 rooms, 4942 Champlain-av., 3d; modern; $40.

6 and 7 rms., $126-31 Grand rents; open. $32.50 to $38.

6 and 7 rooms, 548 E. 44th-st., mod.; $35-$36½.

5 and 6 rooms, 50th-st., s. w. cor. Forrestville-av. $25 & $27.50. Apply to janitor, 5001 S. Forrestville-av.

5 rooms, 5710-32 Prairie-av., modern; $40.

5 and 7 rooms, 4518 Calumet-av., $15 and $37½.

5 and 7 rooms, n. e. cor. Prairie-av. and 45th-st.; $32.50 and $42.50. Janitor in cor. store.

5 and 6 rooms, cor. Wabash-av. and 21st; $30 up.

5 and 6 rooms, s. e. cor. Kimbark-av. and 60th-st., convenient to L., and alcove flats. Apt. there.

6 rooms, 4011 Calumet-av., 1st; modern; $35.

6 rooms, 5606 Michigan-av., $30; modern.

7 rooms, 566 50th-st., cor. S. Park; $37½; mod.

4 rooms, 50th-st. s. w. cor. Cornell-av., conven- ient to I. C.; $32½; mod. See janitor.

4 and 5 rooms, n. w. cor. Langley-av. and 50th-st., cor. of Park; modern; $22.50 to $35. See janitor.

4 and 5 rooms, Calumet-av., n. w. cor. 48th-st.; hardwood floors; mod.; $32.50 up. See janitor.

4 and 5 rooms, n. e. cor. 44th and Forrestville- av.; modern; $32-$37½.

4 rooms, n. w. cor. Calumet-av. and 50th-st., cor- ner, 1st flat, modern; $32½. See janitor.

5 rooms, 5005 Cottage Grove-av.; modern $25.

4 rooms, 5415-17 Cottage Grove-av.; $17.

4 and 5 rooms, 455 Oakwood-blvd.; Prairie; $28-$34.

SEND OR CALL FOR PRINTED LIST.

H. F. NORCOTT & CO.

1007 E. 43d-st. Oak. 1301-1302.

4839 Vincennes-av., 2d..... $45.00

—5 ROOMS—

727 E. 50th-st., 3d..... 37.50

—6 ROOMS—

4209-11-17 Berkeley-av., 5 and 6 rooms..$35 to $45

—7 ROOMS—

4357 Indiana-av., 3d, Oct. 1..... $42.50

224 E. 53d, 3d fl..... 29.00

—4 ROOMS—

4246 Calumet-av., 1st..... 30.00

4007 Calumet-av., 2d..... 35.00

4134 Cottage Grove-av., No. 1..... 25.00

3322 Michigan-av.

9 rooms, 3 baths; now ready; very modern and up to date; new garage. Phone Douglas 4629. Can be seen any time. Janitor on duty.

TO RENT—

4 ROOM APARTMENTS—READY OCT. 1ST.

3d, 6150 Prairie-av..... $35.00

3d, 4438 Calumet-av..... 37.50

IMMEDIATE POSSESSION.

4 room apartment.

2d, 4030 Calumet-av..... 35.00

6 room apartment.

3d, 5046 Calumet-av..... 40.00

COOPER, FARWELL & ELLINWOOD, 25 N. Dearborn-st.

NEW APARTMENTS

Handsome apts. of 7, 8, and 9 rooms located in Chicago's most exclusive residence district. 4454 Drexel-blvd., 8 rooms, 3 baths, 1st floor, $83.33 per month. 4457 Drexel-blvd., 9 rooms, 3 baths, 2d floor, $100 per month.

836 E. 45th-st., 7 rooms, 2 baths, $60. This is a 1st class building. Excellent service, very handsome interior decorations; must be seen to be appre- ciated; open daily and Sunday. Apply

ROBT. F. SCHENCK & CO., 4301 Drexel-blvd.

TO RENT—4326 E. 50TH-ST., JUST EAST GRAND- blvd., 3d apt., in exclusive 3 apt. bldg.; 7 very large, light, airy rooms, with bookcases, fireplace, and console built in; private back porch. Will be elaborately and expensively decorated throughout. Possession Oct. 1.

Brick garage if desired. Price on application.

HENRY W. KETHLEY,

220 E. 51st-st., cor. Prairie-av. Oak. 8161.

TO RENT—

$32.50 to $45.00.

Olympia Building, 44th-place and Cakenwald-av., 4 and 6 room modern apartments, overlooking the lake. Will put in first class condition. Transpor- tation unexcelled. Illinois Central, elevated, and surface lines.

E. A. FARR & CO.,

Tel. Central 2485. 840 Marquette Building.

LOOK HERE!

4 room flats that are equal to 5 rooms for 4 room rental. Also 6 and 6 rooms; best thing in Woodlawn. Rent now. Key in 6 store. 6200 Ellis-av. Agent on premises daily.

TO RENT—5710 WASHINGTON-AV.

New 7 room apts., two baths and two extra lava- tories; all light rooms; vacuum cleaning system; two large settees; $90 per month. A. H. PARKER, 1606 E. 57th-st. Hyde Park 186.

TO RENT—5488 EAST END-AV., MODERN 8 room 3d apt., hardwood floors, furnished, for term of years; must have at least four bedrooms and two baths on second floor. Address A T 576, Tribune.

TO RENT—4868 DREXEL-BLVD., COR. 44TH- st. Large, light, 12 room apts. of "Mayfair" or "Mallers" type; strictly modern and elegantly ap- pointed; electric light, ice, and garage free. J. B. MALLERS, Main 2677. Drexel 5914.

TO RENT—

4740-44 MADISON-AV.

Seven room apartment, south and east exposure, will decorate to suit. Examine and investigate for best bargain in the city.

TO RENT—

5708 Grand-blvd., 3d floor, 6 room modern apart- ment, large private front porch; Oct. 1; will deco- rate; price $27.50.

TO RENT—5121-23 MICHIGAN-AV.—

6 rooms, 1st apt., front and rear porches.

6 rooms, $75, 2d apt., front and rear porches. Modern, well built, and finished building.

JAMES W. EASTLAND & CO.,

1045 First Nat'l Bank Bldg. Central 3807

TO RENT—4555-59 GRAND-BLVD.—TWO NINE room apts., south and north outside exposure, front porches, 2 baths, 1 lavatory, dining rooms and breakfast room; floors deadened; finest deco- rating in the city; ready for occupancy. See Jan- itor or ORTSEIFEN. Phone Monroe 82.

NEW BUILDING.

4, 5, and 6 rooms, cor. Calumet-av. and 56th-st., just completed. $35 to $55. Agent on premises.

TO RENT—6013-15 CALUMET-AV.—ELEGANT new apartments 6 rooms; extra lavatories; ready Oct. 1; $42.50 to $47.50. See janitor, 6017 Calu- met-av. MORRIS, 924 Marquette Bldg. Phone Cent. 209.

TO RENT—438-40 E. 46D-ST., NEAR GRAND- blvd.; 8 room modern steam heated flat, second floor, new plumbing, gas and electric light; see janitor; $20 per mo.

E. A. CUMMINGS & CO., 40 N. Dearborn-st.

TO RENT—IN THE RIDGEWOOD, 3, 4, 5, 6, 7, and 8 room apartments, newly decorated and in first class condition, fireproof building. Apply to the agent at the building, N. W. corner 25th and Wabash-av.

TO RENT—5226 MICHIGAN-AV., 3D FLAT, 8 rooms, strictly modern, 2 baths, front and rear porches; will decorate to suit; rent $65. See janitor or phone 3402 Drexel.

TO RENT—N. E. CORNER 34TH AND ELLIS, 4, 5, and 6 room apts., $22.50 to $45. See janitor. O. C. GORDON, 176 W. Washington-st. Phone Main 4196.

TO RENT—FINE 8D FLOOR FLAT IN 3 FLAT bldg.; 7 rooms, bath; steam; $40 per month. JOHN BOOMER & CO., 35 N. Dear- born-st.

FOR SALE—GREAT BARGAIN—2 FLATS, brick; lot 50x125; fast growing neighborhood; 5 & 6 rooms; rent $2,064; price $12,500. CHESHIRE & SHOTWELL, 4304 Cottage Grove.

TO RENT—328 EAST 26TH-ST., MODERN, COZY 6 room apartment, just completed. Very beautiful. Possession Oct. 1. Rental $26.00.

OLIVER & CO., 40 N. Dearborn-st.

TO RENT—MODERN 7 ROOM APT., EXCEL- lent location; h. w. heat, gas and elec. light. 7042 Yale-av.

TO RENT—4 AND 5 ROOMS N. E. COR. 58TH and Calumet. See janitor. O. C. GORDON, 176 W. Washington-st. Phone Main 4196.

TO RENT—4008-7-9 DREXEL-BLVD., FINE 5 room flats, $36 up; L. surface, and L.; elegant location. Apply ROGERS, 1st flat, 4005.

TO RENT—NEW 7 AND 8 ROOM APARTMENTS, high class; low rental; $35 and $37.50.

BUSCH, 535 E. 47th-st. Oakland 816.

TO RENT—5 AND 6 ROOM MOD. FLATS, COR. Normal-blvd. and 66th-st. J. C. CARLSON, Res. Tel. Went. 6946

TO RENT—STEAM HEATED FLATS, 5 ROOMS, $148 to $152 Vernon-av. Modern. $37.50 up. ALEX. FRIEND & CO., 209 S. La Salle-st.

TO RENT—3845 LANGLEY-AV., 7 ROOM APART- ments; steam heat; $30 to $35. STANLEY K. GAGE, 54 W. Randolph-st. Central 3417.

TO RENT—NEW 6 ROOM APTS.; 3 BATHS; IN- dividual laundries and dryers; vacuum cleaners. HAER, H. F. 8787 or Rand. 4705.

TO RENT—4316 DREXEL-BLVD., 8 RM. FLAT, $35; fine for doctor or dentist; 2 baths; 1 suit. Apply J. C. ROGERS, 1st flat, 4005 Drexel.

TO RENT—3 AND 4 ROOMS, $19 TO $23; STEAM, hot water, hardwood floors, near I. C. LENOX, 3537 Cottage Grove-av.

TO RENT—6627 MICHIGAN-BLVD., VERY FINE 7 room apartment; janitor or agent.

TO RENT—CHEAP—LARGE LIGHT 3 ROOM heated flats; corner 64th and Madison-av.

TO RENT—MOD. 4 ROOM FLAT; FRONT AND rear porch; $26. 64th and Chas.'s fair-av.

TO RENT—MODERN 6 ROOM FLAT; STEAM heat, etc.; $29.00. 321 W. 26th-st.

TO RENT—JANITOR OF THE MAJESTIC, 6 ROOM apts., 4 and 5 room flats.

See janitor, 624 Morgan-st.

H. O. STONE & CO., 76 W. Monroe-st.

TO RENT—MODERN STEAM HEATED APTS. janitors on premises; possession now.

S. w. cor. Washington-blvd. and Washtenaw-av., 6 rooms, 2d flat, $27.50.

S. e. cor. Loomis and Harrison-sts., 7 room cor. apt., good for doctor's office, $35. Also 3 and 5 room flats, $20 to $28.

2662 Washington-blvd., 7 rooms, 3d floor, furnace heat, $28.

CREMIN & O'CONNOR, 105 N. Clark-st.

TO RENT—1032-34 W. HARRISON-ST., 4 R. flats; steam; summer, $16; winter..... $17.00

18 N. Halsted, 3d, 6 r..... 18.00

2134 W. Polk-st., 1st, 5 r..... 17.00

E. ORRIS HART & CO., 30 N. Dearborn-st.

TO RENT—NEW 4 AND 5 ROOM FLATS, COR. Polk and Lawndale-av.; Garfield L. sta.; steam, hot water, electricity; janitor. $29 to $34. D. C. KELLEHER, 443 Stock Exchange. Main 4078.

TO RENT—328 EAST 26TH-ST., MODERN, COZY 6 room apartment, just completed. Very beautiful. Rental $26.00.

OLIVER & CO., 40 N. Dearborn-st.

TO RENT—MODERN 7 ROOM APT., EXCEL- lent location; h. w. heat, gas and elec. light. 7042 Yale-av.

TO RENT—4 AND 5 ROOMS N. E. COR. 58TH and Calumet. See janitor. O. C. GORDON, 176 W. Washington-st. Phone Main 4196.

TO RENT—4008-7-9 DREXEL-BLVD., FINE 5 room flats, $36 up; L. surface, and L.; elegant location. Apply ROGERS, 1st flat, 4005.

TO RENT—NEW 7 AND 8 ROOM APARTMENTS, high class; low rental; $35 and $37.50.

BUSCH, 535 E. 47th-st. Oakland 816.

TO RENT—5 AND 6 ROOM MOD. FLATS, COR. Normal-blvd. and 66th-st. J. C. CARLSON, Res. Tel. Went. 6946

TO RENT—STEAM HEATED FLATS, 5 ROOMS, $148 to $152 Vernon-av. Modern. $37.50 up. ALEX. FRIEND & CO., 209 S. La Salle-st.

TO RENT—3845 LANGLEY-AV., 7 ROOM APART- ments; steam heat; $30 to $35. STANLEY K. GAGE, 54 W. Randolph-st. Central 3417.

TO RENT—NEW 6 ROOM APTS.; 3 BATH

REAL ESTATE—SOUTH SIDE.

$500 CASH DOWN

and a small monthly payment secures any one of the following great snaps in carefully selected little home bargains.

REMEMBER, THE QUICK ACTOR GETS THE CHOICE.

6040 BERKELEY-AV.—2 story modern gray stone front, furnace heat, asphalt street. Choice neighborhood. Price only $4,250
Terms like rent.

CALUMET-AV., Cor. 82D-ST.—$15,000 2 story brick residence (remember, a corner) of especial interest to one desiring a rooming house. Price $6,500
Terms like rent.

6028 CHAMPLAIN-AV.—8 room stone front steam heat, modern, perfect light, block from Washington Park. Yours for $4,750
Terms like rent.

ELLIS-AV. near 56TH-ST.—2 story pressed brick and stone, 13 rooms; ordinarily a cheap house at $7,000. If you act quick enough. Price..... $4,000
Terms like rent.

1821 HYDE PARK-BLVD.—Easy walk to L. C. express trains; beautiful neighborhood; splendid 2 story brick, 7 rooms. Price $5,000
Terms like rent.

1122 E. 44TH-ST., near Greenwood-av.—Semi-detached, 6 rooms, modern, pressed brick and stone; perfect light; choice location and transportation. Price only $3,950
Terms like rent.

4627 MADISON-AV.—2 story, 9 rooms, brick and stone, semi-attached. Think of a house like this, located in one of the most exclusive spots on the South Side, on such terms, and you still paying rent. Only $4,950
Terms like rent.

OAKWOOD-BLVD., near VINCENNES-AV.—A 9 room brick with nice porch, all in good shape, on a street where assessments are paid forever..$4,450
Terms like rent.

4347 ST. LAWRENCE-AV.—2 story 8 room brick, furnace heat, near 43d-st.; fine condition. Girl at $4,250
Terms like rent.

455 E. 52D-ST., near VERNON-AV.—2 story brick 8 room residence, fine condition; only...$3,350
Terms like rent.

523 E. 56TH-ST., near RHODES-AV.—2 story 10 room frame on brick basement; newly painted; fine condition; lot 50x150; double street frontage; ground worth the price asked. Only $4,950
Terms like rent.

5150 WABASH-AV.—Lot 25x181; 4 story stone residence, 14 rooms and large barn; rents $600 a year; ground worth the price and growing in value rapidly. Yours for $6,250
Terms like rent.

Fred'k H. Bartlett & Co.

TITLE & TRUST BLDG., 69 WASHINGTON-ST.

FOR SALE—INCOME SNAPS FOR IMMEDIATE SALE—REASONABLE TERMS.

823 E. 37TH-ST., nr. Vincennes, large stone front, 4 sty., 10 rooms; rents or $600 ..... $3,700

3581 ARMOUR-AV., 3 flat, detached brick; rents $720 per annum 4,250

7540-2 DOBSON-AV., 4 flats, 50 ft. lot; rents $480 3,250

3734 INDIANA-AV., 2 sty. brick 2 flat, 6-7 rooms 4,950

3628 INGLESIDE-AV., 2 flat brick, 6-6 rooms, nearly new 5,500

3627 LOWE-AV., nearly new 5-6 rms., 30 ft. lot, steam heat 6,250

3624 PRINCETON-AV., cor. 70th-pl., 2 flat, 6-7 rooms 5,000

3566 VINCENNES-AV., 2 flat, 5-6 rooms.. 4,500

6150 WENTWORTH-AV., store and flat, brick 3,500

LOWE-AV., S. W., Cor. 44th-st., store and 2 flats; rents $700 per annum 8,750

6509-10 EVANS-AV., rents $696 per annum, 2 story 4 flat; lot 58 ft. front 8,750

FRED'K H. BARTLETT & CO.,
Title & Trust Bldg. 69 Washington-st.

FOR SALE—MUST SACRIFICE THESE MOD. 6 flat buildings. Owner needs cash at once. Income $1,000. 6 rooms; mtg. $13,000; 5½. Rental $2,580. Price $20,000. Worth $28,000. Calumet, near 57th., 6 rooms. Mtg. $13,000 5½%. Rental $2,160. Price $20,000. Worth $22,000. Woodlawn-av., near 56th. Mtg. $10,000, 5½%. Rental $3,000. Price, $19,000. Worth $22,000. Calumet, near 56th. Mtg. $12,000, 5½%. Rental $2,880. Price $28,500. Worth $30,000. Elegantly finished. Minerva-av., near 65th. Mtg. $8,000, 5% Rental $2,940. Can be raised. Price $16,200. 2 flat brick, Hickory, near Addison. Rental $1,284. Mtg. $5,000, 5%. Price $11,000. ROY LEECH, 705 Marquette Bldg. Cent. 6762.

FOR SALE—CHOICE LOCATION—
Open for Inspection Saturday and Sunday, 2 to 5 P. M.
4227 Madison-av. (heart of Kenwood), 2 sty. brick, 9 room stone trim res.; immediate possession; 3 blocks to L. C. and near 47th-st.; finest location on the South Side and a tremendous bargain; if you are interested in a house don't miss seeing it; reasonable terms; price only $6,950.
FRED'K H. BARTLETT & CO.,
Title and Trust Bldg. 69 Washington-st.

FOR SALE—OF SPECIAL INTEREST TO PROPRIETORS of rooming houses, sanitariums, and small hotels. Will sacrifice my two adjoining modern brick houses, in prominent South Side avenue, near the lake; convenient to I. C. and surface cars; contains 17 large, light rooms, with furnaces and all heating plants; can easily be made special terms, taking small cash payment and balance to suit.
This will not last long, so if you are interested and want to get a snap see owner, Walter W. K. 350, Tribune.

FOR SALE—GREAT BARGAINS.
OWNER ANXIOUS TO SELL.
6006 HONORE-ST., near 60th; 2 story modern, 4 and 5 rooms; bath, gas, laundry; hardwood floors. Price $3,750.00. Easy Terms.
6004 HONORE-ST., 1¼ story frame cottage, brick and concrete foundation, 5 rooms; bath, gas, side board; ½ block from 59th-st. car line. Price $2,250.00. Easy Terms.
Nail & Robinson Co. Phone Yards 302.
1610 W. 63d-st., near Ashland-av.

FOR SALE—ENGLEWOOD; WELL BUILT TWO story frame residence of 12 pleasant rooms; good condition; stone foundation; cement basement; hard wood finish; stove heat; hard coal burning block from elevated; low price for quick sale. 462 W. 61st-st. Phone Normal 908.

FOR SALE—BARGAIN—2 STORY BRICK FLAT, new 6 room cottage, 7212 Perry-av.
Electric light, cement basement; first class in every way. Why pay rent when you can own a home like this? Price $3,500. TERMS.
69th and Wentworth-av.

FOR SALE—N. E. COR. 63D AND MORGAN-sts., 125 ft. on 63d-st., 7 new 1 story stores, 4 r., and bath flats in rear; glazed front; completed last month; price $8,000. Terms.
KOZMINSKI & YONDORF, 137 N. Dearborn-st.

FOR SALE—TO CLOSE AN ESTATE WE ARE forced to sacrifice three 2-flat lots at $625 each. Here is your opportunity. Don't fail to gain in Windsor Park. FRANK L. DEAN & CO., 1444 Unity Bldg. Branch, 7409 Railroad-av.

FOR SALE—
Three stove heated stores and 2 flats; rental $700 per annum; price $3,750; will take cash deposit and balance in monthly payments. Address owner, A N 433, Tribune.

FOR SALE—3.00 PER FOOT—
Cross town car line business corner.
221 feet.
North of 63d and east of State.
JOHN F. WALLACE & CO., 32 W. Washington-st.

FOR SALE—BEAUTIFUL, MODERN, SEMI-DE-tached stone front residence; Calumet-av. near 32d-st.; 9 rooms; bath; hot water heat; rent $540 year; sacrifice $4,500; only $500 cash, bal. monthly. E. E. BALDWIN & CO., 3462 Indiana-av.

FOR SALE—BARGAIN IN 6 FLAT BUILDING.
Price $20,000; value, $28,000; rents $2,100.
L. M. SMITH & BRO., Exclusive Agents, 3947 Cottage Grove-av. Phone Douglas 546 and 846.

FOR SALE—COLORED PEOPLE ATTENTION—$3,500 buys my 10 room Prairie-av. residence; can be easily rented for $50 a month; only $2,500 necessary. If you have less that amount, don't bother me. Address A 90, Tribune.

FOR SALE—12 ROOM HOUSE, 4123 GRAND-blvd.; A BARGAIN; hot water heat, hardwood floors, all in latest designs in woodwork; cost $8,000. THAD. H. HOWE & CO., Rand. 2100.
Old Colony Bldg., Dearborn and Van Buren-sts.

FOR SALE—OR EXCHANGE—MODERN 6 APT flat; South Park-av.; 4 of 7 rooms, 2 baths; rental $4,500; income $18,000. Consider vacant or old improved for part.
[a.] COCHRAN & McCLUER, 36 N. Dearborn-st.

FOR SALE — 5740 GRAND-BLVD., 10 ROOM modern stone house; hardwood finished; steam heat; two baths, etc. STANLEY K. OAGG, 54 W. Randolph-st. Central 5858.

FOR SALE—A CHOICE VACANT CORNER in Kingsley's Addition; suitable for flat bldg.; a real live bargain; investigate. Address A 464, Tribune.

FOR SALE—ONLY $300 PER CHOICE LOT ON Lincoln-st., just south of 63d-st. Apply at once.
E. A. CUMMINGS & CO.,
40 N. Dearborn-st.

FOR SALE—DEARBORN-ST., NEAR 47TH—8 flat building; modern, except heat; excellent condition; rental $1,272; terms to suit; price $9,400.
F. L. LANGRIDGE, 7 W. 47th-st.

FOR SALE—BY OWNER—$450; $50 CASH, $10 monthly; all improvements in; 6c fare; South Island-av.; see them or send for plat. H. H. HOLTGREN & CO., 940 First Natl. Bank Bldg.

FOR SALE—EXCEPTIONAL BUSINESS LOTS ON 47th-st., near 52d-av.; very cheap if desired. Prices attractive. CHAS. W. McKEE & CO., Central 2370. 118 S. La Salle-st.

FOR SALE—LESS THAN COST TO BUILD EVANS-av. two 6 r. brick flats; modern; $4,500; investigate. West 3631. J. C. BIKE, 636 E. 76th.

FOR SALE—BARGAIN—5 FLAT BLDG., NEAR 46th and Morgan-sts.; make offer. WHITESIDE & WHITESIDE, 1004 Chamber of Commerce.

FOR SALE—BEST BARGAIN IN S. S. 6 FLAT; R. $5,180; mtg. $11,000, 5%, due 1914; price $20,000. Address A 358, Tribune.

FOR SALE—BRICK STORE FRONT TWO flat building; lot 50x170. Owner, 6018 Michigan-av.

FOR SALE—SNAP; ONLY $1,600; 5 ROOM, modern, on corner; lot 24 ft. front. W. D. EVANS, HART & SON, 7052 Stony Island-av.

FOR SALE—GREAT BARGAIN IN MODERN 2 flat building in Hamilton Park. ROBERT E. BARBEE, 69th-st. and Wentworth-av.

FOR SALE—NEAR 37TH—1547 STEWART-av., 8 room residence; modern. Look before buying. ROBERT E. BARBEE, 69th-st. and Wentworth-av.

FOR SALE—OWNER MOVED AND WILL SELL cheap 7024 Yale-av.; 6 room modern residence. ROBERT E. BARBEE, 69th-st. and Wentworth-av.

FOR SALE—N. W. COR. 78TH AND GREEN—$50; finest vacant in West Auburn for flats; $1,500 cash. cash. W. D. TURNER, 1704 Greenwood.

REAL ESTATE—SOUTH SIDE.

FOR SALE—ELEGANT APARTMENT BLDG., WITH BRICK GARAGE, NEAR GARFIELD-BLVD. AND WASHINGTON.
Lot 80x160, with 10 ft. of permanent SOUTH LIGHT. Costly high class bldg., erected as a private investment; lot inclosed with high iron fence; complete in every modern appointment; apartments rent from $25 to $85 month.
PRICE, $145,000; $7,000 CASH.
—$7,000 RUNS FOR FIVE YEARS—
This property could not be duplicated UNDER $18,000. Investigate.
W. K. YOUNG & BRO., 5300 Indiana-av.
[Skirven] Phone Wentworth 844.

FOR SALE—BRICK GARAGE BLDG.—CONTAINING 15,000 SQ. FT. FLOOR SPACE.
LOT 100x192 ft.; to 20 ft. alley,
on 51st-st., fronting WASHINGTON PARK.
125 ft. west of COTTAGE GROVE.
Finest location in HYDE PARK
for garage and auto livery.
PRICE $18,000. Less than
the actual value of the ground.
W. K. YOUNG & BRO., Dearborn and Adams.

FOR SALE—GOOD INVESTMENT—
4110 ARMOUR-AV.
five flats, brick and frame, in A1 condition; rents for $648 year. Price $3,700 for quick sale.

RENTS FOR $1,104 YEAR.
PRICE $7,500.
4735 WABASH-AV.
Solid three story brick and stone front, with 6-2-2 rooms and two 3 room flats, 5 and 6 rooms. Will accept $2,500 down. Owner on premises.
Phone Oak. 86. Merchants' Bank, 4649 State-st.

REAL ESTATE—WEST SIDE.

FOR SALE—BUYERS ATTENTION.
Before buying inspect buildings now under construction on Millard-av., Kedzie-av. and Lawrence-av. 2 and 3 basement stone front steps and porch; everything modern; all hardwood trimmed, decorated to suit; less than 2 blocks to elevated station and ¼ block to 22d-st. car line. For further particulars call on
KOUPAL & POLKA, 3756 Orden-av.

FOR SALE—TURNER-AV., NEAR 14TH—2 new buildings on lot, corner of alley, rented to first class permanent tenants for $948 per year; carrying charges amounting to $118 per year; net rental $830. Will sell this property to highest bidder to close up an account. Value $8,000. Address owner, A K 112, Tribune.

FOR SALE—RIDGEWAY-AV. BUSINESS CORner; now under 5 year lease to brewery; good location; will sell or
KOUPAL & POLKA, 3756 Orden-av.

FOR SALE—BEAUTIFUL 6 ROOM RESIDENCE, oak trim and floors, modern in every way; hot water heat; extra room can be used for sideboard or dining purposes; fine mantels and beam ceiling; electric light; shrubbery and auto garage; a cozy home; must be seen to be appreciated; $6,200.
OWNER, 1838 Fair Oaks-av.

FOR SALE—OR EXCHANGE—7 CLEAR BUILDing lots on Chicago-av., near Rockwell-st.; good transportation; w. f.; for North or Northwest Side improved property. What have you? Address A 357, Tribune.

FOR SALE — MY TWO FLAT BUILDING AT 351 Van Buren-st.; has stone front and steps, hardwood floors and finish, steam heat; incumbrance $3,000. For terms address owner,
F. R. NEVILLE, Anamosa, Iowa.

FOR SALE—GRAND-AV. CORNER NEAR W. 45th-av. and close to five large manufacturing plants; 2 lots and frame building; store and flats; pay $540 per year; will sell on very easy payments for $4,000. Address A W 375, Tribune.

FOR SALE—TWO STORY STONE FRONT FLAT building in new subdivision near Garfield Park; steam heat; owner leaving city. LOUIS MUELLER, 3344 W. Adams-st.

FOR SALE — FORECLOSURE BARGAIN— for garage and auto livery.
PRICE $18,000. Less than
the actual value of the ground.
W. K. YOUNG & BRO., Dearborn and Adams.

FOR SALE—GOOD INVESTMENT—
five flats, brick and frame, in A1 condition; rents for $648 year. Price $3,700 for quick sale.

RENTS FOR $1,104 YEAR.
PRICE $7,500.
4735 WABASH-AV.
Solid three story brick and stone front, with 6-2-2 rooms and two 3 room flats, 5 and 6 rooms. Will accept $2,500 down. Owner on premises.
Phone Oak. 86. Merchants' Bank, 4649 State-st.

REAL ESTATE—WEST SIDE.

FOR SALE—BUYERS ATTENTION.
Before buying inspect buildings now under construction on Millard-av., Kedzie-av. and Lawrence-av. 2 and 3 basement stone front steps and porch; everything modern; all hardwood trimmed, decorated to suit; less than 2 blocks to elevated station and ¼ block to 22d-st. car line. For further particulars call on
KOUPAL & POLKA, 3756 Orden-av.

FOR SALE—TURNER-AV., NEAR 14TH—2 new buildings on lot, corner of alley, rented to first class permanent tenants for $948 per year; carrying charges amounting to $118 per year; net rental $830. Will sell this property to highest bidder to close up an account. Value $8,000. Address owner, A K 112, Tribune.

FOR SALE—RIDGEWAY-AV. BUSINESS CORner; now under 5 year lease to brewery; good location; will sell or
KOUPAL & POLKA, 3756 Orden-av.

FOR SALE—BEAUTIFUL 6 ROOM RESIDENCE, oak trim and floors, modern in every way; hot water heat; extra room can be used for sideboard or dining purposes; fine mantels and beam ceiling; electric light; shrubbery and auto garage; a cozy home; must be seen to be appreciated; $6,200.
OWNER, 1838 Fair Oaks-av.

FOR SALE—OR EXCHANGE—7 CLEAR BUILDing lots on Chicago-av., near Rockwell-st.; good transportation; w. f.; for North or Northwest Side improved property. What have you? Address A 357, Tribune.

FOR SALE — MY TWO FLAT BUILDING AT 351 Van Buren-st.; has stone front and steps, hardwood floors and finish, steam heat; incumbrance $3,000. For terms address owner,
F. R. NEVILLE, Anamosa, Iowa.

FOR SALE—GRAND-AV. CORNER NEAR W. 45th-av. and close to five large manufacturing plants; 2 lots and frame building; store and flats; pay $540 per year; will sell on very easy payments for $4,000. Address A W 375, Tribune.

FOR SALE—TWO STORY STONE FRONT FLAT building in new subdivision near Garfield Park; steam heat; owner leaving city. LOUIS MUELLER, 3344 W. Adams-st.

FOR SALE — FORECLOSURE BARGAIN— $5 flat brick, 6 rooms, mtg. $5,600; only $2,000 for equity. Location near Douglas Park.
W. J. & C. B. MOORE, 16 W. Jackson-blvd.

FOR SALE—SACRIFICE—FINE 3 STORY brick on Chicago-av., 6 rooms; large 6 room flat; hardwood finish; stove heat; rented for $1,400; price $11,000. Address A T 188, Tribune.

FOR SALE—$5,000—GREAT BARGAIN—MODern brick residence near 0 Ogden-av. and west of Douglas Pk.; lot 60x125; fine location for doctor.
A. H. CHENEY, 3246 Ogden-av.

FOR SALE—MODERN BRICK 2 FLAT BLDG. in Edgewater; hot water heat; 5 & 6 r. lot; $6,000. PAUL R. HARTING & CO., 6158 Evanston-av.

FOR SALE—MILWAUKEE-AV. BARGAIN; near big transfer center, store and flats; annual rental $1,200; make offer; must have $1,500 cash; investigate. Address A T 428 Tribune.

FOR SALE—COTTAGE—LOT 25X165 FT.
4727 Adams-st., for $1,425.
E. MILLER, 4727 Adams-st. Box 46.

FOR SALE—COTTAGES, $2,950; 2 FLATS, $8,750; easy terms; Lexington-st. and 52d-av.
MURRAY WOLBACH, 175 Dearborn-st.

FOR SALE—BERWYN—SPECIAL BARGAIN—Modern homes, $2,000 to $10,000; choice vacants. APPLETON BROS., Tacoma Bldg. and Berwyn.

FOR SALE—NR. VAN BUR. AND DES PLNS., 50 ft. at $300 ft.; consider offer; sot quick. Montague & Son, Real Estate Loan & Ins. Cen. 2012.

FOR SALE—WILL SACRIFICE ONLY VACANT in block Huron-st., west of Robey-st.
A. HOLINGER & CO., 179 W. Washington-st.

FOR SALE—BARGAIN NEAR GARFIELD PK. and Franklin-blvd.; 6 lots, McKEE-IVER, all Central.

FOR SALE—9 ROOM FLAT AND STORE. Apply 3736 W Chicago-av 2d Flat.

REAL ESTATE—NORTH SIDE.

FOR SALE—BUSINESS CORNER, 108X125 FT.; new N. W. L terminus Ravenswood branch; Lawrence and Kimball-avs.; investigate.
STAFFORD & FRANKLIN,
Cent. 2475. 9 S. La Salle-st.

FOR SALE—N. CLARK-ST., NEAR BELMONT. 2 flats, 6 rooms each, modern, new two story, a $100,000 proposition; might take small Los Angeles res. as part payment. Owner, Address D 452, Tribune.

FOR SALE—EXCEPTIONAL BARGAIN—EDGEwater 10 r. residence, a. of Evanston, worth $10,000; must be sold; want offer. Let us send you photo and particulars.
ROBERT E. KIRKLEY, 820 1st Natl. Bank Bldg.

FOR SALE—BEST RESIDENCE BARGAIN ON Sheridan-road near Argyle; 9 rm. brick steam heat; lot 80x160; only $12,000; a real sacrifice; see it to-day. Telephone Morgan Park 34 and 2191.
ROBERT E. KIRKLEY, 820 1st Nat. Bank Bldg.

FOR SALE—GENUINE BARGAIN—3 FLATS, 8 rooms each; stove heat; Huron, near State; worth $15,000; for quick sale $12,500; $1,500 cash; rental, $1,350 per year. HOBBS, 208 Bush Temple, 300 N. Clark-st.

FOR SALE—THE 180X170 ON THE S. E. COR. Clarendon-road and Irving Park-blvd., fine for large apartment; will divide with broker. BROWN, 1501, 19 South La Salle-st.

FOR SALE—GOOD INVESTMENT—$7,700—N. Rockwell, near Fullerton, 3 story 18 ft. by 52 ft. barn; with 50 ft. vacant, adjoining, ripe for building; rental $928. Address A T 526 Tribune.

FOR SALE—OR EXCHANGE—SHERIDAN-RD., block from L; 6 flat brick; 6-6 rooms; price $15,000; will take 1-3 in trade. Address A P 142, Tribune.

FOR SALE—BEST 15 ROOM HOUSE ON LA Salle-st.; steam, running water in house; big sacrifice; $9,000. HOBBS, 208 Bush Temple, 300 N. Clark-st.

FOR SALE—BARGAIN—3 STORY BRICK FLAT 6 rooms each; new; rents $780 per year; price $7,500; terms. Inquire 5844 N. Marshfield-av.

FOR SALE—NEW, WELL BUILT COTTAGE IN fine condition; will sell very reasonable; terms to suit. 5926 W. Argyle-st., near Milwaukee-av.

FOR SALE—CHEAP—NICE HOME ON SEMI-cast-av., n. of Belden; modern conv. Address B 129, Tribune.

FOR SALE—BARGAIN IN NEW MODERN 2 flat brick bldg. near N. W. L. exp. station. JOHNSON & TYDEN, 1224 Stock Exchange Bldg.

FOR SALE—HAVERHILL HIGHLANDS—ASphalt streets; lots and houses. BISCHOFF & HINDMAN, Stock Exch. Bldg. Phone Main 5154.

FOR SALE—1623 PETERSON-AV., EDGEWATER, 2 flats, 5 rooms each; basement and garret; $4,000. BRODFUEHRER & SON, 118 N. La Salle-st.

FOR SALE—LARGEST LIST OF ROGERS PARK and Birchwood property at G. C. MOORE & SONS, Birchwood N. W. L. sta.; auto at office.

FOR SALE—IN EDGEWATER, COR., 90X127, fine location for flats; price $6,500.
A. E. WESTMAN, 83 W. Washington-st.

FOR SALE—BARGAIN, 2 FLAT, STEAM HEAT; $7,000; go see it. 1852 N. Buena Vista-terrace. CHAS. KENNITZ, 1100 Oakdale-av. Tel. L. W. 388.

FOR SALE—BIRCHWOOD-AV., NEAR SHERIdan-rd., bet. 2 houses, 50x150 ft.; price $75 per ft.
H. W. HARPOLD & CO., 3 So. La Salle-st.

FOR SALE—9 RM. STUCCO HOUSE; FINE LOcation; terms 4620 Dover-st. Sheridan Park.

FOR SALE—25 FT. LOT, IMPROVED; EDGEwater; price $900. Address X 488, Tribune.

REAL ESTATE—NORTH SIDE.

FOR SALE—
SHERIDAN-RD. RESIDENCE
AT AN ABSOLUTE SACRIFICE.
A property that originally cost $50,000
LOCATED AT 4104 SHERIDAN-RD.
Handsome stone and brick residence on a lot 65x196; contains 12 rooms, finished in costly woods; hot water heat; verandas; garage; lot inclosed with high iron fence; most delightful residence section of the drive; block from Sheridan-rd. elevated station; must be sold at once. Keys at our local office, 4001 Sheridan-rd.
W. K. YOUNG & BRO., Marquette Bldg., Dearborn and Adams. Exclusive Agents.

FOR SALE—SACRIFICE BARGAIN—ADDISON-st. west of Southport; south front; desirable location; lot 27½ feet front, improved with substantial 3 story stone front and porch-flat building; heat, oak trim and floors, cement basement; 2 stray laundry; also fine 2 story brick barn. Mortgage $3,000, 5½%. Rents for $100 per month. You can buy this property for the price of building. Might take vacant lot as part payment. Must have $2,500 cash.
O. A. DECKER, 4040 Madison-st.

WM. M. DEVINE'S
BIRCHWOOD BEACH

Subdivisions. No flats or apartments.
2 blocks from "L" station, 1 block from lake.
WM. M. DEVINE, Owner. Milk Dairy.
441-443 N. State-st. Central 1408.

FOR SALE—6 FLAT, PRESSED BRICK FRONT building; lot 70x125; detached on all sides; steam heat; nr. Lincoln Park; rent $2,868 per annum; assessed, including lot, on $30,000 mtge. runs two years at 5½%. $1,316; net income $1,552; equity $9,500, paying 17% on investment; must be sold immediately; owner leaving city. Price $15,000.
COAL SAVINGS BANK, 947 Wells-st. Cent. 4418.

FOR SALE—EDGEWATER VACANT.
Choicest location in city for apartments.
40 and 80 ft. lots
in Edgewater Subdivision,
S. E. corner Sheridan-rd. and Argyle-st.
Prices, $90 per foot and up.
W. K. YOUNG & BRO., Agents,
69 W. Washington-st.

FOR SALE—A REAL BARGAIN—
New four one story brick stores on cor., near Sheridan-rd. "L" station.
Rents $1,320.
Price $8,800. Mortgage $5,000. 5 per cent.
Only $4,300 cash necessary.
This is a permanent 20 per cent net investment.
REGELEN, JENSON & CO., 82 W. Washington-st.

FOR SALE—
1856 ROSCOE-ST., NEAR SOUTHPORT "L" station, new 2 flat building, 35 feet of frontage, furnace heat; rents $55 per month; mortgage $4,000. For price and other particulars apply at upper flat or
HENRY E. STRASSHEIM & CO.,
6000 Evanston-av.

FOR SALE—WIDE OPENING IN BICKFORD'S Birchwood addition, one block east from Howard station Northwestern L (5c fare), four blocks from lake; no special assessments; all improvements to be put in and paid for; price $1,200 and up; easy terms. Salesman on ground. Corner Howard and N. Ashland.

FOR SALE—BEST 2 FLAT IN RAVENSWOOD; one block from "L" express station; beautifully modern; oak finish; hot water heat; owner must sell at once on account of ill health. Address A P 295, Tribune.

FOR SALE—RARE BARGAIN, RAVENSWOOD—Large 6 room house, finished in quarter sawed oak; modern improvements; large porch; furnace heat; cost over $9,000; must sell and will sacrifice for $6,000; quick action necessary. Address A H 178, Tribune.

FOR SALE—MOST DESIRABLE TWO FLAT building in Edgewater; beautiful corner lot, 50 ft. by 125; everything up to date; fine light; 5 rooms each; rentals $1,440; must be sold at once. Also other bargains in North Shore properties.
DAVIS, 5256 Evanston-av.

FOR SALE—HIGH GRADE FLAT BUILDING.
961 Alexander-pl. near Sheridan express sta., N. W. L. east of Sheridan-rd.; lot 84x138; porches; rents $1,860; mtg. $7,000; price $16,000. Make offer.
ROSENBERG & RENINGER, 1042 Wilson-av.

FOR SALE—BEST BARGAIN EVER OFFERED. N. Edgewater, high grade stone front 3 apt., 6, 7, 7 large rooms; rents $780; equity only $3,000.
REITER & CO.,
1139 Granville-av., near the "L." Edge. 6178.

FOR SALE—ON ACCOUNT DEATH; CHOICE new 8 room stucco plaster residence, Ridge-av., Evanston, including lot, 80x180 ft.; $17,000; $7,000 cash, balance time. JOHN BOBEL, 3430 Southport-av.

FOR SALE—NEW 6 AND 7 ROOM HOUSES and bungalows in Edgewater; prices from $5,100 to $5,500.
THE EDGEWATER BANK,
Real Estate Dept. 5945 Evanston-av. Edge. 985.

FOR SALE—PAYS 12 PER CENT. COR. WELlington and Evanston-avs.; excellent investment. Might consider good trade in business property.
HUNTZER & WILLIAMS,
Exclusive Agents, Tacoma Bldg.

FOR SALE—NEW 6 R. HOME, CONVENIENT to the elevated and one block from surface cars; $500 down, balance monthly. Price $3,200.
DEVEREUX BLAIR CO.,
Real Estate Dept. 5345 Evanston-av. Edge. 985.

FOR SALE—A BEAUTIFUL HOME IN SHERIdan Park; will cut former price $1,500 and sell $500 cash, balance monthly; this is a rare opportunity to buy a home by paying rent. G. W. WALKER, 4610 N. Clark-st.

FOR SALE — BIRCHWOOD — NEW MODERN stucco; 6 rooms; hot water heat; 2 lots, 2 flats; to take; terms, $1,000 cash, bal. monthly; $7,250 and $7,500. G. C. MOORE & SON, Birchwood Sta. N. W. L.

FOR SALE—SHERIDAN-RD. HOMES—NEW 8 rooms, 2 baths, h. w. heat, near lake and small park, $2,500 necessary; easy terms. Another of 9 rooms; modern service; must be sacrificed.
THOMPSON, Birchwood Sta. N. W. Elevated.

FOR SALE—SPECIAL BARGAIN—2 FLAT building on Newport-av., 6 and 7 rooms, steam heat; rents $1,260; price $10,500; $1,000 cash, balance terms; owner leaving city.
GEO. W. WALKER, 4610 N. Clark-st.

FOR SALE—BEAUTIFUL HIGH GRADE SHERIdan-rd. apartment site, 2 large lots, barn (garage); lot 75x200; all modern improvements. Apply owner, 4234 Sheridan-road, near Buena-av.; price $27,500; will shade for cash.

FOR SALE—NEW MODERN BUNGALOW—BARgain.
New stucco dwelling; 6 rooms; gas and electricity; hardwood floors; furnace heat; 3 blocks west of Clark-st., in good locality; $3,800.
BEN LOWENSTEIN & SON, 1 Farwell-av.

FOR SALE—NEW 6 APT. E. OF ARGYLE L sta., close to lake; rent $4,050; mtge., $14,000, at 6½%; price, $20,000; take some trade. balance cash for equity. Owner, 1 W. Grand-av. Must sell. For other particulars address X O 449, Tribune.

FOR SALE—2 FLATS, STONE FRONT, 5 AND 6 rooms, on 30 ft. lot; 1845 Kenilworth-av., Rogers Pk.; price $6,000; terms, $1,000 cash, balance monthly. EDWARD H. PETERS, 76 W. Monroe-st.

FOR SALE—AN UNUSUALLY GOOD AND AT tractive 8 room frame residence; furnace heat; barn; lot 37½ feet; Wilson-av.; West Ravenswood, with L service; incumb. $5,500; price $6,750.
COCHRAN & McCLUER, 36 No. Dearborn-st.

FOR SALE—LOT AND HOUSE AND GARAGE; R. station; 5 rooms; hot water heat. See this today. Price $6,800; terms.
ROY E. KNAUER, 6140 Evanston-av.

FOR SALE—1256-58 ROSEDALE-AV., N. EDGEwater, near L. depot; 2 new modern brick flat bldgs., 5 and 6 rms.; 32x126 ft. lots; $6,500 each. E. V. WEART & CO., 25 N. Dearborn-st.

FOR SALE—EDGEWATER, 2 FLAT, 6 AND 6 rooms; tile baths; steam heat; oak throughout; $4,000 incumbrance; $4,250 takes equity.
CALLERMAN, 5248 Wayne-av.

FOR SALE OR EXCHANGE—ARE YOU LOOKing for a snap? Have 6 flat bldg. east of Sheridan-rd.; rental $5,280; price $21,000; strictly up to date. Address B B 54, Tribune.

FOR SALE—BEST 4 FLAT ON LA SALLE-AV.; steam heat; hardwood throughout; for quick action $9,000; terms. HOBBS, 208 Bush Temple, 300 N. Clark-st.

FOR SALE—EDGEWATER, IMPROVED BUSIness property on Evanston-av., Bryn Mawr-av.; lot worth $6,000; price $6,800. SCHUBERT & SPRINGER, 1185 Bryn Mawr-av. Tel. Edge 3345.

FOR SALE—5817 CARGILL-AV., NEAR BISmarck Gardens; 8 story bldg.; 3 stores, 3 flats; rentals $1150 per mo.; will consider exchange.
MARK LEVY & BRO., 310-311 Marquette Bldg.

FOR SALE—ROGERS PARK PROPERTY.
We have been operating here since 1890. Our experience should be of value to you.
KAY J. REED & CO., 6979 N. Clark-st.

FOR SALE—ROGERS PARK—BARGAINS IN houses and flats; easy terms. MANER, McDONALD & CO., 6558 Sheridan-rd., nr. Hayes sta.

FOR SALE—OR EXCHANGE—MODERN NEW 8 flat, 6 rooms each, private porches; rental $165 monthly. Open 2 to 5 p. m. 844 Aldine-av.

FOR SALE—TWO 2 FLAT BUILDINGS ON ASphalt paved street, near park; monthly rent, $92, price, $2,800. Address T 106, Tribune.

FOR SALE—$7,000 BUYS 2 FLAT BLDG. IN ROGers Park; 6 and 7 rooms; furnace heat; 4 open porches; rent $780. ELSER 6564 Sheridan-road.

FOR SALE—MUST SELL MY MODERN 10 APT. bldg., Edgewater; view of lake; incumb. $16,500; net 12%. $11,000. Address A 287, Tribune.

FOR SALE—TWO LOTS, ALDINE-AV.
North front, just off Evanston-av.
JOHN C. McCORD & CO., 116 So. Dearborn-st.

FOR SALE—ROGERS PARK PROPERTY. B. ROGERS TOUHY, "Original Owners," 118 N. La Salle-st. Tel. 3111 Main. Branch Rogers Park.

FOR SALE—2 NEW STUCCO 3 FLAT BLDGS.; res. style. Well rented. 8 bks. Kedzie L sta. 4300 and 4308 N. Kedzie. Worth $9,000. Make offer; rental. $1,850 per year. HOBBS, 208 Bush Temple, 300 N. Clark-st.

FOR SALE—THE 180X170 ON THE S. E. COR. Clarendon-road and Irving Park-blvd., fine for large apartment; will divide with broker. BROWN, 1501, 19 South La Salle-st.

FOR SALE—GOOD INVESTMENT—$7,700—N. Rockwell, near Fullerton, 3 story 18 ft. by 52 ft. barn; with 50 ft. vacant, adjoining, ripe for building; rental $928. Address A T 526 Tribune.

FOR SALE—OR EXCHANGE—SHERIDAN-RD., block from L; 6 flat brick; 6-6 rooms; price $15,000; will take 1-3 in trade. Address A P 142, Tribune.

FOR SALE—BEST 15 ROOM HOUSE ON LA Salle-st.; steam, running water in house; big sacrifice; $9,000. HOBBS, 208 Bush Temple, 300 N. Clark-st.

FOR SALE—BARGAIN—3 STORY BRICK FLAT 6 rooms each; new; rents $780 per year; price $7,500; terms. Inquire 5844 N. Marshfield-av.

FOR SALE—NEW, WELL BUILT COTTAGE IN fine condition; will sell very reasonable; terms to suit. 5926 W. Argyle-st., near Milwaukee-av.

FOR SALE—CHEAP—NICE HOME ON SEMI-cast-av., n. of Belden; modern conv. Address B 129, Tribune.

FOR SALE—BARGAIN IN NEW MODERN 2 flat brick bldg. near N. W. L. exp. station. JOHNSON & TYDEN, 1224 Stock Exchange Bldg.

FOR SALE—HAVERHILL HIGHLANDS—ASphalt streets; lots and houses. BISCHOFF & HINDMAN, Stock Exch. Bldg. Phone Main 5154.

FOR SALE—1623 PETERSON-AV., EDGEWATER, 2 flats, 5 rooms each; basement and garret; $4,000. BRODFUEHRER & SON, 118 N. La Salle-st.

FOR SALE—LARGEST LIST OF ROGERS PARK and Birchwood property at G. C. MOORE & SONS, Birchwood N. W. L. sta.; auto at office.

FOR SALE—IN EDGEWATER, COR., 90X127, fine location for flats; price $6,500.
A. E. WESTMAN, 83 W. Washington-st.

FOR SALE—BARGAIN, 2 FLAT, STEAM HEAT; $7,000; go see it. 1852 N. Buena Vista-terrace. CHAS. KENNITZ, 1100 Oakdale-av. Tel. L. W. 388.

FOR SALE—BIRCHWOOD-AV., NEAR SHERIdan-rd., bet. 2 houses, 50x150 ft.; price $75 per ft.
H. W. HARPOLD & CO., 3 So. La Salle-st.

FOR SALE—9 RM. STUCCO HOUSE; FINE LOcation; terms 4620 Dover-st. Sheridan Park.

FOR SALE—25 FT. LOT, IMPROVED; EDGEwater; price $900. Address X 488, Tribune.

REAL ESTATE—NORTHWEST SIDE.

FOR SALE—
THE NORTHWEST IS AWAKENING.
Western-av.,

REAL ESTATE—MEXICAN LANDS.

SALE—QUICK—30,000 ACRES IN MEXICO; fect title; joins city of Nuevo Laredo; two river front; ideal land for citrus, fruits, and growing; similiar land north of river sells 00 per acre; price $100,000 cash; $200,000 good ge equities. Will be in Chicago 5 days. Address for interview, D 415, Tribune.

REAL ESTATE WANTED.

TED—WILL BUY BEST BARGAIN OF- id in business property. Have $15,000 cash. assume mortgage. Write particulars. A. G. ALEXANDER, 1445 Clifton-av.

TED—TO BUY HOME ON SOUTH SIDE, m ten blocks of an I. C. station; must be a gin. Address MRS. MELDRED DUNN, 441 -av.

TED—IMPROVED. WE BUY FOR OUR- ; charge no commission. Close deals im- tely. Send particulars. PLOTKE & GROSBY, 207 Division-st.

TED—25 OR 35 FT. OLD IMPROVED IN- na-av., North 3200-st.; must be a bargain; ulars first letter. Address K 883, Tribune.

By Brokers.

TED—ALL KINDS OF CHICAGO AND SU- an property, vacant and improved; time deed ermit us to make a house to house canvass. rd signifying your desire to sell will bring ur salesman to you. Nothing is too small o large for us to undertake. We maintain

N F. POERSTER & CO., 15 S. La Salle-st.

TED — REAL ESTATE BOUGHT, SOLD exchanged. We have waiting buyers and inquiries. We sell your property in quick order. Chamber of Commerce. Phone Main 3334.

TED—REAL ESTATE MANAGEMENT. have every facility for the care and manage- of real estate in all its branches. We re- fully solicit a personal interview. WINSTON & CO., 1414 First National Bank Bldg.

TED—WE BUY CHICAGO REAL ESTATE. cribe your property and name lowest cash We charge no commission. Don't ask us to as we are buyers, not agents. FREDRIC H. BARTLETT & CO., Randolph 3751. 69 Washington-st.

TED—WE CAN SELL YOUR NORTH SIDE idence at reasonable price and terms if listed owners direct; quick. C. D. CROUCH & SON, 1st Nat'l Bank Bldg. Phone Randolph 5060.

TED—ALL OF OUR BARGAINS AND REA- able priced property sold. We need 2, 3 and 4 bldgs., store bldgs., and residences. Have who will pay all cash. LAMB & MICHAELS, 74 W. Washington-st.

TED—HAVE $20,000 TO INVEST IN MIL- ides-av. or N. W. Side bargains. Full details st letter or no attention paid. Address D 8 Tribune.

TED—40,000 SQUARE FT. VACANT WITH k facilities; will pay all cash and must be a in. McKEY & POAGUE, 188 West Washington-st.

TED—IN KENWOOD, NORTH OF 51ST, 50 ft. vacant for 3 flat bldg.; state location price. Address B 416, Tribune.

TED—LIST YOUR SOUTH SIDE PROPER- and I will use it to find a buyer. Money to loan JOSEPH W. HOUGH, 4106 Halsted-st.

OU WANT TO SELL YOUR PROPERTY sell it quick, put the right price on it and see OOM 800 Rookery Building. Phone Harrison 1

TED—STOVE HEAT INCOME PROPERTY, th Side, for cash. W. F. HANLON 1107 Schiller Bldg.

TED—BEST BRICK HOUSES IN FIRE, ocers Park or Birchwood; $10,000 to $12,500 will buy. Address A O 445, Tribune.

TED—FLAT BUILDING FROM OWNER, st mortgage for 60 2-3%. Address A T 550, une.

REAL ESTATE TO EXCHANGE.

WILL EXCHANGE FARM LANDS

of incumbrance, for Chicago income produc- property; state, or give description full particulars and lowest cash price in first letter. Address A D 250, Tribune.

TED—TO EXCHANGE OUR EQUITIES IN ngo income flat bldgs. for your clear ranches, dairy farms, or their equity. Will take any state ecialty of handling trades from $100 000 to $10,- ut. See us for big deals; quick action. ual Realty Company, 1st floor, First National Building. Telephone Central 1250.

EXCHANGE — BY OWNER—RESIDENCE. e front, 10 rooms, on St. Lawrence-av., near ington Park; also on 55th-st., near Drexel- ; 6%; will take small farm for equity; house cost $8,000 to build. Address A N 443, Trib-

EXCHANGE—$1,600,000 EQUITY IN NEW t office bldg., one of the newest and best in d States, for clear lands at cash prices. NATIONAL REALTY COMPANY, 1st Nat'l Bank Bldg. Phone Randolph 5060.

TEEN NEW MODERN 8 ROOM HOUSES the booming city of Akron, O.; all occupied; exchange for Chicago real estate or large farm ock of goods. Address 22 Porter Blk., Grand s, Michigan.

EXCHANGE—$50,000 APARTMENT BLDG.; me $8,000 per annum; substantially built; fine on; will take vacant property up to $45,000; t take farm land. What have you? Will deal owners only. No commissions. Owner. Ad- A T 22, Tribune.

EXCHANGE—ELEGANT 9 ROOM HIGH- de residence in Irving Park; 8 years old; beau- grounds, 100x178; also garage, worth $16,000; ce for $15,500. Will take vacant lot or old improved for my equity. Investigate gain. Address A W 106, Tribune.

EXCHANGE—STORES WITH 6 ROOM FLAT ve 54th-ave. and Lake-st.; $7,000 each; choice on for all kinds of business. Will take lots mall cottage as part. GEO. W. BAKER, 4610 N. Clark-st.

HANGE MODERN 2 FLAT BRICK BLDG. cottage or small residence; West Side pre- ed. Address A 247, Tribune.

STERN REAL ESTATE EXCHANGE. 102 So. Western-av. Phone West 3326.

SALE—OR EXCHANGE—FOUR 9 ROOM residences, modern; rent $40 per month rice $4,000; terms $400 cash, $40 monthly pay- tion-av. NICHOLS BROS., Sheridan-road Evanston.

EXCHANGE—FOR CHICAGO IM- ed real estate; 160 acre improved Wisconsin 2½ miles from town on R. R. road; stocked ; sell 2 mules, machinery, crops; price $10,000; will exchange. Address A Y 248, Tribune.

EXCHANGE—STORE BUILDING, 8 RMS. dwelling, clear; town of 1,200; price $6,000; ge $3,000 cash. Owner has no merchandise. D. LANE Painesville, Ill.

RES ST. LUCIA COUNTY, FLORIDA; fruit and truck land; $40 per acre. Will ex- for business or real estate. 1523 Ogden-av., ago. Phone Lawndale 2249.

EXCHANGE—STORE AND SIX FLATS ON on-av.; $11,000; rents, $1,110; mtgs., $4,500; something as part payment. A. D. EBER- 4400 Lincoln-av.

TAKE CLEAR VACANT AS FIRST PAY- on beautiful 7 room bungalow, location western suburb. O. RUETER, 1214 Fort born Bldg.

HANGE—FINE IMPROVED THOUSAND and building, in a well improved, an settlement, to trade for good income in ity. H. N. TUCKER, Courtenay, N. D.

TED — INCOME PROPERTIES TO EX- nge for farms, stocks, merchandise. Quick sale of farm. SOUTHERN FARM LAND CO., 1203 uette Bldg.

EXCHANGE—MUST DO BUSINESS IN NEXT 30 days, or sacrifice my modern 7 room resi- ce, 50 ft. lot, in Englewood worth $7,000, for ; what have you? Address A H 162, Tribune.

EXCHANGE—LOTS, RENTING 8%. EX- nge 2 lots in Kenwood, worth $2,000, for ; 2 lots in Auburn Park, worth $1,000, for ; lots; mtg. to suit. What have you for ? Address A L 58, Tribune.

EXCHANGE—CLEAR SOUTH DAKOTA for good clear lots of merchandise at value. Address J. S. IRWIN, Owner, Blunt, Dakota.

E STORY BRICK AND FRAME BUILD- ; condition; 8 flats; large lot; rents $800; $7,000; what have you to offer. Address A 7 Tribune.

COUNT OF GOING TO EUROPE OWNER- 6 flat br., 5 and 6 rms., 20 ft. lot; price ; will take vacant; or anything to make quick BESTMAN, 2829 Lincoln-av.

HANGE FOR INCOME PROPERTY HIGH ade 160 acres Ogle County, Ill. Reliable man, Pawnbroker, 3814 Ellis-av., near State.

EXCHANGE—NORTH SIDE FLAT VACANT ; vacant valued at $4,000, all clear. ; flat. Will assume. REAUX & RUELL, 4738 Evanston-av.

EXCHANGE—NORTH DAKOTA all under cultivation; good buildings; price clear; trade for city property and will as- GEISELER, 5208 Wentworth-av.

EXCHANGE—A NEAR 10 ACRE TRACT ; motorcycle property in East Chicago—the and divides it. Want equity in Chicago im- BROWN, 10 S. La Salle-st.

FLATS, SIXTY-SEVEN, NEW, FIVE ment and condition, vacant block for lot. Ad- 506, Tribune.

EXCHANGE—2500 WALLACE-ST.; RENT- ; rents $1,920; stove heat; price $20,000; ; wants 6 flats. Address A 2, Tribune.

RANGE—ELEGANT NEW COLONIAL 2 bldg.; rent $12,000; what have you clear for ? C. K. PARKER & CO., Unity Bldg.

EXCHANGE—FOR CHICAGO IND. e $10,000 stock of notes, or clear property. M. G. KIBBE, Sullivan, Ill.

ILLINOIS INDIANA, WISCONSIN AND ant farms for cheaper lands or city prop- . WELLS, Bank Building, Randolph 6000.

EXCHANGE MY ALABAMA FARMS FOR- ; write me. CONSTANTINE, Ocala, Fla.

SALTY CO. 416 Fisher Bldg.

UTILITY WALL BOARD tested of 15th Phone Kedzie 3000 for literature. descriptive, pocket-set folder; it's the whole story. ER HEPPER COMPANY, 451 Fillmore-st.

SALE—CHEAP—NEW AND USED LUM- ; engine, plumbing and building material. TERN WRECKING AND LUMBER CO. Yards 1275, 35d and Wentworth-av.

DERS ATTENTION—STOCK PLANS, $1; $10 house, 2 flat, or store and flat. Phillips Hale, Architect, 501 Strans Bldg.

STOCK 2D HAND AND NEW LUMBER lath, shingles, roofing paper 20th and E. B. Carr Wrecking Co.

AUCTION SALES.

LIAMS, BARKER & SEVERN CO., 188 to 197 Randolph-st., Auctioneers, Sale at store Wednesday and Saturday, 10 a. m. Furni- , carpets, etc., household goods. Tel. Blue Cent.

REAL ESTATE LOANS.

MONEY TO LEND
on real estate at current rates.

BUILDING LOANS
made to responsible parties.

HIBERNIAN BANK,
Clark and Monroe-sts.

MEY TO LOAN IN ANY AMOUNT. ESTATE ally from $10,000 to $100,000; interest 5% and 5½ ; no commission. Close deals in 10 days. Loans at low rates.

HENRY A. KNOTT, 1402 Ashland Block.

T CENT AND 5½ PER CENT MONEY TO LOAN ON IMPROVED CHICAGO REAL ESTATE. BUILDING LOANS MADE. PREPAYING PRIVILEGES. G. H. CONEY & CO., 108 W. La Salle-st.

WANTED—MONEY FOR FIRST MORTGAGE $2,500 up to $50,000, interest 7 per cent, on Dallas properties; fifteen years' experi- without one cent loss. Chicago or Dallas na- bank references. DAN SONNENTHEIL, Dallas, Texas.

By Brokers.

IF YOU REALLY WANT SOMETHING GOOD see Glenn of mine owns $2,000 worth se- curities signed by Chicago notables and colleges. Can be bought for about 25c on dol- and in hands of diligent business man will sell for 60c in few months, showing clear profit of $1,800 on investment of $500. A rare opportunity. Must sell this month sure. Unless you mean busi- don't answer. Address A 21 498, Tribune.

ELEGANT NORTH SIDE SALOON, $600; RENT, $30, with 5 yr. lease; receipts, $20 day. Restaurant on No. Side, $900; seats 37; receipts, $12 day.

General merchandise store and property in Wis- consin; elegant location; price, $5,000.

ADDISON, 58 So. Dearborn-st.

$1,500 BUYS PATENT (HALF INTEREST PRAC- tically cost nothing) to manufacture; 3 manu- facturers with enormous profits; receive duplicate orders; trade indorsements; over 200 users; for reasons sell cheap; sacrifice, quick action; only small cost; rare bargain in fixtures. Address B 212, Tribune.

WANTED—A RESPONSIBLE MAN OF EXECU- tive ability for stock company; new, popular priced household necessity; thousands sold to jobbers, mer- chants, and agents at large profit; $1,000 necessary to carry stock. We will carry merchants accounts. Address A P 325, Tribune.

CONTROLLING INTEREST IN MODERN LITH- ographing and printing plant; 175 miles of Chi- cago; machinery and plant equipment new; doing a business of $10,000 a month; will pass strict- ful investigation and is an unusual chance. Address A 297, Tribune.

ESTABLISHED MAIL ORDER MERCHANDISE ing company needs $5,000 cash. Half interest, with or without services to right man. Profits $12,000 a year; first class. No debts. Need money for expansion. Principals only. Address A 496, Tribune.

THIS IS AN UNUSUAL OPPORTUNITY FOR A person looking for an absolutely safe investment at a good profit; without services; gilt edge security and good interest; fullest investigation; principals only. Address B E 305, Tribune.

FOR SALE—NORTH SIDE, FIRST CLASS DEL- icatessen and grocery, corner, established 15 years, a money maker for the right party; good German neighborhood; want to retire from busi- ness; no agents. Address A 299, Tribune.

HOTEL BAR AND CAFE. CHICAGO; 100 guest rooms; established commercial patronage; annual business $20,000; price $15,000; liberal terms; an investment to pay for itself in a few months. Address A 500, Tribune.

ONE OF THE BEST 5 CENT THEATERS on the South Side for sale, netting $200; reasonable for cash. Address D 522 Tribune.

WILL INCOR- ASSIST FINANCING ACCEPT- able business; $10,000 to $100,000. CAMPBELL, Ft. Dearborn Bldg.

MEAT MARKET FOR SALE—ON NORTH SIDE. Have two places; must sell one. Can be had cheap if bought at once. Apply 1721 Lawrence-av.; no agents.

$50 TAPE NO DELAY—WITH US. LOW RATES—COURTESY OUR WATCHWORD. PRIVATE OFFICES FOR CONSULTATION.

CHICAGO MORTGAGE LOAN CO. 208 S. DEARBORN-ST., SECOND FLOOR. Tel. CENTRAL 6200. WEST SIDE OFFICES: 21 W. MADISON-ST. TEL. 1206 MONROE. SECOND FLOOR. S. E. COR. HALSTED-ST.

MONEY TO LOAN, 1 PER CENT; NO OTHER charges on diamonds, watches, jewelry. STATE PAWNERS' SOCIETY, 27 Wash- ington-st., corner Dearborn.

ON FURNITURE AND PIANO rates: $25 for 75c monthly; $50 for $1.50 month; $75 for $2 month; $100 for $2.25 month. Money to- day. Address J. S. IRWIN, Owner, Blunt, South Dakota.

MUTUAL SECURITY CO. 31 N. Dearborn-st., cor. Randolph. Room 44.

FURNITURE LOANS. SALARY LOANS. private party, at low rates, easy terms. J. BAHLSEN, Room 202, 35 S. Dearborn-st., corner Monroe. Telephone Central 4916.

LOANS ON WATCHES, DIAMONDS, AND JEW- at lowest rates. GEORGE M. HAHN, Reliable Loan, Pawnbroker, 3814 Ellis-av., near State.

ONLY TO WORTHY PEOPLE: NO RE- Call before you borrow; 40 years in busi- RICHARDSON, 160 N. 5th-av., Suite 503.

FINANCIAL.

SUBSTANTIAL SUMS OF MONEY IN MY possession and ready to pay best rate of inter- on can give good collateral. Prefer to nego- with party with business experience and not ladies or bankers. Address A W 416, une.

FOR SALE
First mortgages 6% and 7% values on Pacific Northwest Improved Real Estate, earning 5% per annum. German American Bank, cor. Adams and Dearborn-sts.

WANTED—LOAN, THREE HUNDRED THOU- dollars; out of town real estate; 6% inter- liberal discount from face; return five years; ble only. Address A W 403, Tribune.

WE BUY HEPPER-BUILT TRUSTS AND e's claims against estate; loans on same. Investment Co., 450 Ashland Block.

LOAN $650; WILL PAY COM., GOOD ; give collateral se'f-addressed envelope. Address A 236, Tribune.

BUILDING MATERIAL.

ARE YOU BUILDING?
UTILITY WALL BOARD tested of 15th Phone Kedzie 3000 for literature. descriptive, pocket-set folder; it's the whole story. ER HEPPER COMPANY, 451 Fillmore-st.

SALE—CHEAP—NEW AND USED LUM- engine, plumbing and building material. TERN WRECKING AND LUMBER CO. Yards 1275, 35d and Wentworth-av.

DERS ATTENTION—STOCK PLANS, $1; $10 house, 2 flat, or store and flat. Phillips Hale, Architect, 501 Strans Bldg.

STOCK 2D HAND AND NEW LUMBER lath, shingles, roofing paper 20th and E. B. Carr Wrecking Co.

BUSINESS CHANCES.

LAWSON, BOSTON FINANCIER, author of "A Frenzied Finance," in Everybody's Magazine, says [Boston Post, Aug. 16]: "Western Canada offers the greatest opportunities on the wealth in the land. This Canada is the greatest place you ever saw. I am tempted to move out there.—The Americans ought to be late partners with the Canadians.—They've got everything," etc. Presi- dent Schurman, of Cornell university, New York, says: "... no other area left for such agri- cultural development as is now going on in these rich plains which stretch from Winnipeg to the Rockies and from the American boundary to the Peace River valley—700 miles to the north. Twenty years hence the population of Canada may be 20,000,000." [It is now 8,000,000.] Dr. Schurman's address sent free. Write for it. Thousands of in- vestors and train loads of settlers are growing rich with the rapid rise of both city and country property in Canada. Well sell you the facts, particulars, diagrams, statistics free. This English corporation's $1,600,000 stands back of every dollar you invest. By our non-forfeiture of Payments Plan your risk eliminated. Canada's largest bank is our reference. Now, don't infer, don't guess; it costs you nothing to write and get the facts Do it now. Canadian City and Town Properties Ltd., 574 Stobart block, Portage-av., Winnipeg, Canada.

IF YOU REALLY WANT SOMETHING GOOD see Glenn of mine owns $2,000 worth se- curities signed by Chicago notables and colleges. Can be bought for about 25c on dol- and in hands of diligent business man will sell for 60c in few months, showing clear profit of $1,800 on investment of $500. A rare opportunity. Must sell this month sure. Unless you mean busi- don't answer. Address A 21 498, Tribune.

ELEGANT NORTH SIDE SALOON, $600; RENT, $30, with 5 yr. lease; receipts, $20 day. Restaurant on No. Side, $900; seats 37; receipts, $12 day.

General merchandise store and property in Wis- consin; elegant location; price, $5,000.

ADDISON, 58 So. Dearborn-st.

$1,500 BUYS PATENT (HALF INTEREST PRAC- tically cost nothing) to manufacture; 3 manu- facturers with enormous profits; receive duplicate orders; trade indorsements; over 200 users; for reasons sell cheap; sacrifice, quick action; only small cost; rare bargain in fixtures. Address B 212, Tribune.

WANTED—A RESPONSIBLE MAN OF EXECU- tive ability for stock company; new, popular priced household necessity; thousands sold to jobbers, mer- chants, and agents at large profit; $1,000 necessary to carry stock. We will carry merchants accounts. Address A P 325, Tribune.

CONTROLLING INTEREST IN MODERN LITH- ographing and printing plant; 175 miles of Chi- cago; machinery and plant equipment new; doing a business of $10,000 a month; will pass strict- ful investigation and is an unusual chance. Address A 297, Tribune.

ESTABLISHED MAIL ORDER MERCHANDISE ing company needs $5,000 cash. Half interest, with or without services to right man. Profits $12,000 a year; first class. No debts. Need money for expansion. Principals only. Address A 496, Tribune.

THIS IS AN UNUSUAL OPPORTUNITY FOR A person looking for an absolutely safe investment at a good profit; without services; gilt edge security and good interest; fullest investigation; principals only. Address B E 305, Tribune.

FOR SALE—NORTH SIDE, FIRST CLASS DEL- icatessen and grocery, corner, established 15 years, a money maker for the right party; good German neighborhood; want to retire from busi- ness; no agents. Address A 299, Tribune.

HOTEL BAR AND CAFE. CHICAGO; 100 guest rooms; established commercial patronage; annual business $20,000; price $15,000; liberal terms; an investment to pay for itself in a few months. Address A 500, Tribune.

ONE OF THE BEST 5 CENT THEATERS on the South Side for sale, netting $200; reasonable for cash. Address D 522 Tribune.

WILL INCOR- ASSIST FINANCING ACCEPT- able business; $10,000 to $100,000. CAMPBELL, Ft. Dearborn Bldg.

MEAT MARKET FOR SALE—ON NORTH SIDE. Have two places; must sell one. Can be had cheap if bought at once. Apply 1721 Lawrence-av.; no agents.

$50 TAPE NO DELAY—WITH US. LOW RATES—COURTESY OUR WATCHWORD. PRIVATE OFFICES FOR CONSULTATION.

CHICAGO MORTGAGE LOAN CO. 208 S. DEARBORN-ST., SECOND FLOOR. Tel. CENTRAL 6200. WEST SIDE OFFICES: 21 W. MADISON-ST. TEL. 1206 MONROE. SECOND FLOOR. S. E. COR. HALSTED-ST.

MONEY TO LOAN, 1 PER CENT; NO OTHER charges on diamonds, watches, jewelry. STATE PAWNERS' SOCIETY, 27 Wash- ington-st., corner Dearborn.

ON FURNITURE AND PIANO rates: $25 for 75c monthly; $50 for $1.50 month; $75 for $2 month; $100 for $2.25 month. Money to- day. Address J. S. IRWIN, Owner, Blunt, South Dakota.

MUTUAL SECURITY CO. 31 N. Dearborn-st., cor. Randolph. Room 44.

FURNITURE LOANS. SALARY LOANS. private party, at low rates, easy terms. J. BAHLSEN, Room 202, 35 S. Dearborn-st., corner Monroe. Telephone Central 4916.

LOANS ON WATCHES, DIAMONDS, AND JEW- at lowest rates. GEORGE M. HAHN, Reliable Loan, Pawnbroker, 3814 Ellis-av., near State.

ONLY TO WORTHY PEOPLE: NO RE- Call before you borrow; 40 years in busi- RICHARDSON, 160 N. 5th-av., Suite 503.

INSTRUCTION.

WOMEN—QUALIFY TO EARN $15 TO $25 WEEKLY BY TAKING 3 MOS.' PRACTICAL EVENING COURSE IN MILLINERY. MOTHERS AND EXPANTS. Booklet D. 1420 Wells.

RAGTIME PIANO PLAYING TAUGHT IN 10-20 lessons. ORIGINAL CHRISTENSEN SCHOOLS, 526 S. Western-av., 718 W. 63d-st., 1872 N. Hal- sted-st. Write for free book or phone West 1231.

RAGTIME PIANO PLAYING GUARANTEED any one in 10-20 lessons; also classical music taught. New York Standard Schools, 4804 Indiana- av. Booklet free. Phone Douglas 4405.

SINGING, DANCING, DRAMATIC ART, ETC. STAGE positions guaranteed to all. Call 11 N. La Salle-st., near Madison. F. RIDGE.

VOCAL, VIOLIN, AND PIANO LESSONS—SPE- cial inducements daily after 3 and Sundays. HUGO SCHMOLL, 35 Auditorium Bldg.

CONVERSATION CLASSES, STORY WRITING, manuscripts placed. Call Fri. noon. 101 Audi- torium Bldg.

BEST PRIVATE INSTRUCTION BOOKKEEP- ing; no failures; quick results. Address A P 302 Tribune.

ITALIAN, FRENCH, AND SPANISH LAN- guages mastered in six months. First lesson free. Address C 220 Tribune.

PIANO, VOCAL, EXPERT LADY TEACHER; adults specialty; day, evening; reasonable. Drexel 4698.

MRS. H. A. ASMUS, 5552 LEXINGTON-AV., established teacher of piano, offers special ad- vantages to pupils arranging this month.

PIANO FACTORY NEEDS INSTRUCTOR, 500 lessons address A 276, Tribune.

FRENCH, SPANISH, GERMAN NEWSPAPERS sold at P. O. NEWS CO., 178 Dearborn-st.

ARITHMETIC, ALGEBRA, GEOMETRY, AND English. MISS BENNETT, 719 Oakwood-blvd.

DANCING SCHOOLS.

LARGEST PRIVATE SCHOOL IN THE WORLD. WALTZ, TWO STEP, ETC., STAGE DANCING. [Success or no pay.] [No failures.] Miss M. Long. PROF. RIDGE, 11 N. La Salle-st., near Madison. Circulars free. Two entire floors. 10 teachers. Phone Franklin 1125.

LARGEST PRIVATE SCHOOL IN THE WORLD —Waltz, two-step taught for 50c; ladies 25c; you get 3 hours of practice with different teachers on 12 dances, up 12 times; as good as 12 lessons elsewhere; all the latest; all the fashionable. 672 Madison-st. Write or call for catalogue.

KRETLOW'S SCHOOL FOR DANCING AND DE- portment beings Monday, Oct. 2, 1911. Send for circular. 1540 Madison-st., cor. Lincoln. 1482.

JACOBSEN'S SCHOOL OF CLASSIC, MODERN National, and esthetic dancing. Auditorium Bldg., Wabash entrance, 8th floor. Est. 1888.

WATCHES, JEWELRY, ETC.

DIAMONDS ON CREDIT—
$100 per carat.
Extra quality, fine brilliants, genuine diamonds; quarter carat, 50c week; half carats, $1 a week; large assortment; value and terms ever offered. HIGH GRADE 21 JEWEL ROCKFORD watch [best on earth], with 20 yr. gold case, $50 value, at $25. Other watches, $5 to $500. Fourth floor, Republic Bldg., 209 S. State-st. Phone Harrison 1007. Agent will call on request.

T. M. ROBINSON, RELIABLE BROKER, WILL buy, sell, or exchange diamonds and pearls; ac- counts opened by request. Room 608, 7 W. Mad- ison-st., S. W. cor. State.

DIAMONDS BOUGHT, SOLD, EXCHANGED, and rent. Come and get our prices; accounts opened if desired. GEO. E. MARSHALL, 4th floor, 21 N. State-st, cor. Washington.

WANTED—LARGE DIAMOND FOR CASH. Address X H 400, Tribune.

POSTAGE STAMPS, COINS, ETC.

I BUY AND SELL COINS AND STAMPS. IL- lustrated premium coin or stamp books, 10 cents each. REE G. GREEN, 1362 Masonic Temple.

STAMPS BOUGHT AND SOLD—ALBUMS MFG. F. WOLSIEFFER, 1301 Fort Dearborn Bldg.

FOR SALE—COLLECTION OF RARE COINS Address B 302 Tribune.

TRUSSES, DEFORMITY APPARATUS.

DR. WOLFERTZ CO., 154 N. 6TH-AV.—RUP- tures, deformities specialist; expert truss fitter; abd. supporters, elastic stockings, trusses, etc.; mfg. prices; ruptures and deformities corrected.

MUSICAL INSTRUMENTS.

LYON & HEALY,
WORLD'S GREATEST MUSIC HOUSE.

Our exchange department is now crowded to overflowing with pianos returned from rental and taken in exchange. Just as our new goods are of the highest class, so you will find also that our bargains are far superior to the average. All pianos guaranteed.

A FEW EXAMPLES.

FISCHER UP-RIGHT, Cabinet Grand	$225	WEBER Pianola Pi- ano, $8 note, latest model	860
HALLET & DAVIS Upright, mahogany case, late style	200	STUYVESANT Pi- ANOLA PIANO, mission case, with Themodist and Metrostyle attach- ments, used but very little	490
BIEH & GERTZ Upright, cabinet grand, mahogany case	190	WEBER PIANOLA PIANO, mahogany case, with Themo- dist Metrostyle	720
CHICKERING Up- right, mahogany case, modern de- sign	275	ONE $1,100 SOLO APOLLO, mahog- any case, absolutely new	790
WHEELOCK Piano- la Piano, mahog- any case, like new	460	12 STEINWAY Pi- anos, entirely re- built, rare bar- gains from	275
CHICKERING Up- right, large size, rosewood case	185	KENSINGTON PLAYER PIANO, mahogany case, like new	325
WEBER UPRIGHT, cabinet grand	285		
KNABE UPRIGHT, walnut, late style case; good as new	325		
KRELL Auto Grand PLAYER PIANO	$450		

New Weber, Wheelock, Stock and Stuyvesant Pianos Piano to rent—$6 a month and upward. Call or write for our complete list. Easy monthly payments. Good pianos for $5 a month.

LYON & HEALY, Wabash-av. and Adams-st.

THE GOVERNMENT AT WASHINGTON

SAYS ALL PIANO PUZZLES AND COUPON SCHEMES ARE ILLEGAL AND MUST STOP. WE HAVE ALWAYS MADE A DETERMINED STAND FOR RIGHT PRINCIPLES IN THIS BUSINESS AND WE WANT YOUR BUSINESS ALONG CLEAN LINES AND GUARANTEE YOU RIGHT PRICES AND TREATMENT.

A few of our specially marked slightly used Pianos and Player-Pianos:

Steinway, large size, rosewood case	$285
Lagonda, mahogany, large size, a fine tone	165
Bluthner, a very beautiful mahogany case and splendid tone	280
One Mathushek, large size	125
Bauer mahogany, has been put in fine condition	235

Player-Pianos:

Large size Autopiano, 88 note, mahogany	475
Krell Auto-Grand Co. Player-Piano, 88 note	395

Agreeable terms if desired.

GEORGE P. BENT COMPANY,
214 S. Wabash-av.

STEGER & SONS
OFFER REMARKABLE VALUES
In all styles of
PIANOS AND PLAYER PIANOS.
The tonal qualities of every instrument will read- ily meet your approval. To secure additional room for incoming shipments we are closing out many lines of artistic Pianos and Player Pianos at prices far below their actual worth. Terms as low as $1 per week.

NEW PIANOS TO RENT
$3 per month.
LET US TELL YOU ALL ABOUT OUR FREE DELIVERY OFFER ON ALL NEW PIANOS RENTED DURING THE MONTH OF SEPTEM- BER. Our warerooms are filled to overflowing. You may rent a splendid instrument for $3 per month. Rent allowed on purchase.
STEGER & SONS PIANO MFG. CO., Steger Building.
N. W. Corner Wabash-av. and Jackson-blvd.

ADAM SCHAAF.

We have some good bargains in new upright pianos, slightly marred on varnish only, in ma- hogany, walnut, and quarter sawed golden oak cases, which we will close out at

$135, $150, $165, $185 EACH.

Payments—$10 down, $5 monthly, including a handsome stool and scarf.

MARSHALL, 72 W. Adams-st.

TO RENT—$3 and $4 per month, fine new upright pianos; one year's rent allowed if purchased.

ADAM SCHAAF,
700-702 West Madison-st., corner Union-st.

SPECIAL SALE
of PLAYER PIANOS
at THE VOSE STORE.
New Player Pianos of reliable eastern manufacture in Mahogany, Oak, and Mis- sion cases, regular $600 values.
Our special price with bench and 1 dozen rolls of music, $385.
Cash or easy payments.
309 S. Wabash-av.

TWITCHELL'S BARGAINS IN USED Pianos.

$290 buys mah. 88 note Player Piano.
$90 buys Chickering upright.
$110 buys Emerson upright.
$200 buys Steinway upright.

J. O. TWICHELL,
234 S. Wabash-av.

30 DAYS' FREE TRIAL
ON ANY PIANO
IN GENUINE STORY
We will send any instrument you select to your home without a cent down. Try it thirty days free and then pay for it in small weekly or monthly payments. No interest. No extra. Lowest prices in Chicago.
SIEGEL, COOPER & COMPANY.

5 GOOD PIANOS CHEAP—ALL LIKE NEW.
—$135 buys McPhail, mahogany.
—$100 buys Bauer, small size.
—$ 95 buys Singer, oak case.
—$ 90 buys Starck, oak case. $400 style.
—$ 85 buys Chickering, small size.
SCHULTZ PIANO CO. Open evenings. 1540 Madison-st., cor. Ogden-av.

REAL BARGAINS—
Bauer ..... $ 75
Steger [like new] 200
Player-pianos 288
CABLE-NELSON PIANO CO.,
4th floor Republic Bldg., State and Adams-sts.

SNAP BARGAINS—HON & HEALY, $85. Geo. Lyon, $110. Emerson, $95; Chickering, $80; Kimball, $50; Knabe, $50; Vose, $130.
SCHULTZ PIANO CO. Open evenings. 1540 Madison-st., cor. Ogden-av.

PIANOS FOR RENT—BEST IN THE CITY. Largest stock. Reasonable rates. Rental allowed on purchase. THE JOHN CHURCH CO., MFGRS. 321 S. Wabash-av.

2 UPRIGHT PIANOS FOR RENT, $2.50 MONTH- ly to save further storage; careful parties only. 24 S. Van Buren-st., 2d floor, Room 2, between State and Wabash. Phone Harrison 6761. AL- BERT BRANCH.

ONE HUNDRED PIANOS TO RENT AT $3 PER month; one year's rent allowed if you buy. BUSH & GERTS PIANO CO., Bush Temple, Chica- go, and Chicago-av.

$145 BUYS SLIGHTLY USED UPRIGHT $1 IN- vestment; $85 buys 2d hand upright Bauer pi no; $5 per month.
HEALY PIANO CO., 188 S. Wabash-av.

$13 BUYS GOOD SQUARE PIANO; 50 CENTS per week; $110 buys large size almost new upright Kimball piano; $5 per month.
P. A. STARCK PIANO CO., 210-212 S. Wabash-av.

SEE ADAM SCHAAF BEFORE BUYING YOUR PIANO. Lowest prices in Chicago. ESTAB- LISHED 18—. 700-702 West Madison-st., corner Union-st.

WILLIAM GERNER,
Department Manager
W. W. KIMBALL CO. PIANOS.
S. w. cor. Wabash and Jackson. Tel. Harrison 4015.

FOR SALE—CHEAP; A GOOD UPRIGHT PIANO; excellent condition; oak case. Inquire 4617 Mag- nolia-st. Ravenswood 1.

CABINET GRAND STERLING PIANO, AN- tique oak, beautiful tone and action. Address A 288, Tribune.

BEST PIANOLA PIANO IS FOR SALE in Chicago only by THE ÆOLIAN COMPANY, 408-410 Michigan-av. [So.] Fine Arts Bldg. Annex.

$85 TAKES FINE KIMBALL PIANO; $275 FOR elegant 7 octave upright; 24 hrs. KING PIANO CO., 336-338 S. Wabash-av.

BARGAINS FOR THIS MONTH IN USED UP- right pianos from $50.00 and upward; easy pay- ments. Kranich & Bach, 1353 Wells-st., near North-av.

MAHOGANY UPRIGHT PIANO, IN STORAGE. Pay $19 charges and get receipt in full. 1008 W. Madison-st. Open till 9 p. m.

PIANO FACTORY NEEDS YOU—NO AGENTS. Straube, Morenus Ferris, Morenus Piano Co., Mfrs., 332 Republic Bldg., 209 S. State-st.

FOR SALE—UPRIGHT STEINWAY PIANO, $500; COST $460.
MRS. APPLEGATE, 3056 MADISON-ST.

A TEACHER WILL SELL A GOOD VIOLIN, mandolin, or guitar very reasonable; lessons if desired; will call. Address A P 370, Tribune.

FOR SALE—PRACTICALLY NEW MAHOGANY upright piano. Phone Rogers Park 6272.

$60.00 BUYS GOOD UPRIGHT PEASE PIANO. SPOFFORD, 1606 Republic Bldg., 209 State-st.

$145 BUYS $400 STARCK, OLD LAKE NEW. SCHULTZ, 1540 Madison-st. cor. Ogden.

$50 BUYS KIMBALL UPRIGHT; SMALL SIZE. SCHULTZ, 1540 Madison-st., cor. Ogden.

$460 BUYS NEW IVERS & POND BABY GRAND. SCHULTZ, 1540 Madison-st., cor. Ogden-av.

WILL SELL CHEAP FOR QUICK SALE—NEW mahogany piano. 6231 Monroe av., 3d.

LATEST INNER PLAYER-PIANO, LESS THAN half price; cash or time. 1966 Larrabee-st.

HARDMAN PIANOS & AUTOTONES; MIDSUM- mer prices. F. S. Spofford, 1606 Republic Bldg.

$85 BUYS $400 UPRIGHT PIANO, CASH OR time. 1956 Larrabee-st., cor. Center-st.

HAINES SQUARE, COST $700; ELEGANT TONE; good order; bargain. 4700 Greenwood-av., 2d flr.

NEW $8 NOTE PLAYER PIANO, $240 THIS week. 504 S. Oakley-av.

PARTNERS WANTED.

DAILY NEWSPAPER PARTNER WANTED TO take 50 per cent interest in the best paper of the best cities in Illinois; must be a live pro- ducer with good newspaper record and invest $10,000 or more. Unquestionable value and bonds guaranteed. Owner wants to be away part of the time. Address N C 27, Tribune.

PATENT ELECTRIC CIRCULAR BUTCHER saw; wanted in every meat shop; partner de- sired to incorporate stock company. Address D 425, Tribune.

SILENT OR SPECIAL PARTNER IN GOING, legitimate business; must furnish $2,500; 15% per annum paid monthly, beginning now; standing and references of advertiser precludes fraud. Ad- dress A 584, Tribune.

OLD ESTABLISHED TEMAING CO. WISHES partner with $5,000, who is capable of managing office and finance end of business. Address B 403, Tribune.

PARTNER WITH $2,000 TO $3

Marshall Field & Co.

JUVENILE DIVISION—FOURTH FLOOR.

NOTE: To draw special attention to the really remarkable values now being produced in our Misses' and Girls' Sections we feature today:

Misses' Tailored Suits at $20.

Bought low and priced low especially for this selling, making them practically a third lower than their quality deserves.

The Suit illustrated is entirely tailor made, of fine quality cheviot, in black, navy and brown; lined with best satin; jacket 28-inch length, collar of velvet and self material. Sizes 14, 16 and 18, at $20.

Fourth Floor.

Misses' Tailored Suits at $25

The Suit illustrated is in one of six different models notable for exceptional style and quality at the price.

Shown in tweeds, English mixtures, cheviot and serge; strictly tailored, lined with best quality satin; sizes 14, 16 and 18. A wide range for selection at $25.00.

Fourth Floor.

Girls' Wool Coats $8.75.

Blouse Dresses $12.50.

Coats, as illustrated, of heavy worsted, lined with checked flannel; warm storm collar; full length, sizes 6 to 14; at $8.75

Blouse Dresses, as illustrated, of excellent serge, trimmed with contrasting braid—sizes 6 to 16 years—$12.50.

Fourth Floor.

Carson Pirie Scott & Co

Men's Shirts—$1.85

Flannel shirts with soft turn back cuffs
Madras shirts in plaited and negligee

A SPECIAL PURCHASE OF NEW SHIRTS

At ⅓ Less Than Usual

The flannels are especially attractive, a large range of desirable patterns in a good quality of zephyr weight flannel, also a few silk and wools—almost all are made with detachable soft collar.

The madras lot consist of both plaited and negligee shirts in both light and dark effects—the negligees are made from imported fabrics, from our custom shirt section—all made with cuffs attached.

FIRST FLOOR—SOUTH ROOM

Our 25c Sale of Men's Black Neckwear

continues with assortments unbroken—10 correct shapes in Peau de Soie and Barathea

At ½ Price

Carson Pirie Scott & Co

Young Men's and Boys'

NEW FALL CLOTHING

Young Men's Suits $20

Complete lines ready now—excellent values are shown in choice styles—specially strong fabrics tailored with great care.

The smartest line we have shown—new stylish fabrics made especially for young men—there are plain Oxford grays, meltons, blue mixed cheviots, brown tweeds and gray wide wale patterns, three button coats, soft roll lapels, high cut vests, trousers cut straight—extra fine quality serge lining—tailoring is hand finished.

COLLEGE AND SCHOOL SUITS, $15

A special line designed for college and school wear—stylish models in all-wool fabrics—plain blue and neat mixtures— sizes 30 to 38 chest.

Price range $15.00 to $30.00

YOUNG MEN'S OVERCOATS, $15 TO $30

Second floor, south room

Boys' New Fall Suits, $10

Ages 8 to 18 years—suits that are extra well made and in exclusive patterns—specially priced at..*$10.00*

Price range, $5 to $18.50

Special school suits with two pair knickers, at *$8.50*

SMALL BOYS' all-wool suits in Russian and sailor blouse style—2½ to 10 years—the fabrics are plain serges and neat mixtures, specially priced at.....*$5.00*

Boys' overcoats, $5 to $18.50

SECOND FLOOR, SOUTH ROOM.

F. N. Matthews & Co.

Outfitters to Women

21 E. Madison St.

(Between State and Wabash)

Man Tailored Street Frocks

Great writers usually express themselves in simple language, but the fellow who doesn't know very much what he is talking about uses the biggest words possible in an endeavor to cover up his meaning.

The same is very largely true of women's tailoring. Most any one can fuss around with a bit of applique, passementerie, ruffle or what not and what defects they cover may not matter.

When Plain Tailoring Is Desired—

FINE TAILORING

You Need a Genius

A chain is no stronger than its weakest link; a tailored suit is no finer than its worst defect.

The Matthews Shop is Master of Tailoring Details and Prices are Reasonable

An ad in The Tribune is worth two in the rest.

MARSHALL FIELD & COMPANY

Specially Featuring Our New Autumn Lines of

MEN'S FURNISHINGS

This—the first showing—reveals all regular lines changed completely from their Summer guise and filled with the advance Autumn modes—augmented by many interesting features not seen before.

The following strong values are representative of our many desirable lines:

CLOTHING

The season's newest effects in models and fabrics in Suits at $35.00.

HOSIERY

A Thread Silk quality in all leading colors; plain and with embroidered figures, $1.00.

SHIRTS

Staple lines in patterns always popular, also novelties not seen before, $1.50 and $2.00.

HANDKERCHIEFS

White hemstitched, in corded border, barred center and initial styles, 25c; per dozen, $2.75.

NECKWEAR

Knitted Scarfs in all silk quality, shown in a variety of cross stripes, $1.50.

SHOES

New Autumn lines, in tan and black, comprising all the prevailing lasts, $5.

GLOVES

The newest ideas in styles for street wear, in seasonable weights, $2.00.

UNDERWEAR

Men's Union Suits, fine quality in plain gray wool and mercerized, $1.75.

HATS

The latest shapes in Soft Felt Hats; rough and smooth effects, at $3.00.

Ridgways World Famous 5 O'Clock Tea

This famous blend is extremely popular with persons who serve 5 O'Clock Tea; they are usually good judges of tea. Try it.

Blended and Packed by
RIDGWAYS
London
Since 1836

In sealed, air-tight, dust-proof packages

75c. per pound
40c. per ½ pound
20c. per ¼ pound

THOMSON & TAYLOR SPICE CO., Distributors
Sold by all First-Class Grocers

RIDGWAYS

EDUCATIONAL

"Results With Boys"

is the title of a free booklet we want to send you which explains the close personal interest and instruction that your boy will have at

MORGAN PARK ACADEMY

Noted for character building. Members of faculty live and eat with our students. Home life with military features. Delightful healthful location. Complete training for college and life. Lower school for young boys. Address Box A, Morgan Park, Ill.

Northwestern University DENTAL SCHOOL

Opens October 3—Write Now For Interesting Book of Courses to

DR. C. R. E. KOCH, Secretary
600 Northwestern University Bldg.
Dearborn & Lake Streets

NORTHWESTERN MILITARY ACADEMY

HIGHLAND PARK, ILLINOIS

A long established, successful school for boys. Next term opens Sept. 27th.
LOWER SCHOOL FOR YOUNGER BOYS.
For catalogue address
MAJOR R. P. DAVIDSON, SUPT.

THE UNIVERSITY SCHOOL FOR GIRLS
BOARDING AND DAY SCHOOL

1106-1112 LAKE SHORE DRIVE
Fall Term Begins September 20.
MISS ANNA R. HAIRE,
MISS EVELYN MATZ, Principals.

PENNSYLVANIA MILITARY COLLEGE, Chester, Pa.

50TH YEAR BEGINS SEPT. 20th. Degrees granted in Civil Engineering, Chemistry, Arts. Also preparatory Courses of Study. Infantry, Artillery, Cavalry. Our aim—The Development of Character to Secure Greatest Efficiency. Catalogues of Col. Chas. E. Hyatt, President.

University of Notre Dame
NOTRE DAME, INDIANA.

Two hours from Chicago. A representative is now at Auditorium Hotel. Tel. Harr. 5006.

A Representative of St. Mary's College & Academy, Notre Dame, Ind., is at present in Chicago. Telephone Central 382 or call between 12 m. and 1:30 p. m. at Room 109 Schiller Bldg. Catalogue on request.

EDUCATIONAL

The School at Jubilee

The Practical School for Boys

Tuition and board $300 :: Post Office: for School Year Oak Hill, Ill

Situated in a beautiful and rolling section in Peoria County. A more ideal spot for a school cannot be found. No distractions of village or city. Artistic and comfortable buildings. A home school, with excellent table. Fine masters. Farm of three hundred acres. Earnest boys only received. Practical work and preparation for the responsibilities of life, our keynote. A school conducted for the welfare of boys by men and women whose hearts are in their work.

ACADEMIC, COMMERCIAL, MANUAL TRAINING & AGRICULTURAL COURSES

Rt. Rev. Edward Fawcett, Quincy, Ill., Pres. School Corporation. For catalogue and further information address Supt., Clarence M. Abbott, 150 Eugenie St., Chicago. Tel. Lincoln 7665, or see him at 510 Masonic Temple, Mondays and Tuesdays, 11 A. M. to 1 P. M.

CHICAGO LATIN SCHOOL

18-20 East Division-st. Tel. North 1238.
BOYS of all ages thoroughly fitted for College by EXPERIENCED MASTERS.
Gymnasium; Manual Training; Athletics.
Kindergarten; Primary and Grammar Grades.
TERM BEGINS SEPT. 21st.
R. P. BATES AND M. S. VICKERY, Principals.

CHICAGO LATIN SCHOOL FOR GIRLS

54-56 SCOTT ST., Phone North 1238.

College preparatory certificate admits to eastern colleges. Also general courses leading to school diploma.
M. S. VICKERY AND R. P. BATES, Principals.

LANGUAGES | The Berlitz School of Languages

AUDITORIUM, CONGRESS ST. ENTRANCE.
Telephone Harrison 392.

All Languages by superior native teachers.
Terms Reasonable. Trial Lessons Free.
Private lessons and classes. School or Residence.
600 BRANCHES IN ALL COUNTRIES.
Pupils traveling may transfer the value of their lessons from one city to another.

The Harvard School for Boys

An affiliated Academy of the University of Chicago, 4631 DREXEL BOULEVARD

Has prepared over 250 boys for College, chiefly Yale, Harvard, Princeton and University of Chicago. Reopens Wednesday, September 20th. Special department for boys under 12 years of age. Office hours from 9 a. m. to 4 p. m., or by appointment. Phone Oakland 204.

J. J. Schobinger and John C. Grant, Principals

SHERWOOD MUSIC SCHOOL

Founded by Wm. H. Sherwood, Incorporated. Piano—Georgia Kober, Maurice Rosenfeld; Organ—Walter Keller; Vocal—Wm. A. Willett; Violin—Bernhard Listemann and other well known teachers. For details address L. F. Getchell, Mgr. Box 3, Fine Arts Building, Chicago, Illinois.

St. Alban's School for Boys
KNOXVILLE, ILLINOIS

Prepares boys for colleges or business. Certificate admits to leading colleges. Business training.

EDUCATIONAL

A BOY'S WHOLE TIME

Must be profitably occupied if he is to get the right kind of an education. Every hour of the day is filled with inspiring work and wholesome recreation at

Lake Forest Academy

Beautiful campus—5 spacious buildings—experienced faculty—fifty years successful history.

OPENS SEPTEMBER 20th
WILLIAM MATHER LEWIS,
Head Master, Lake Forest, Ill.

The JOHN MARSHALL LAW SCHOOL

PORTLAND BLOCK
Dearborn and Washington Streets
THIRTEENTH YEAR
Eve'g Sessions—Mon., Wed., Fri.
Day School Standards
Text and Case Systems

Large Law Library Central Location
Preliminary High School Courses

Opens Monday, Sept. 11th

Catalogue and Examination Papers sent free to any address

For further information please call or write to the Dean, EDWARD T. LEE, Room 209, 35 No. Dearborn St., Chicago. Tel. Central 4668.

"For Every Todd Boy a Good Citizen."

63 years of successful boy training—mind, body, morals, manners—for Christian character and INDIVIDUALITY. Right methods and living examples. For honorable boys 7 to 16 years old. Sets a premium on thoroughness and perseverance, and gives a boy every care.

Only one hour from Chicago, in the highest, healthiest town in Illinois.

TODD SEMINARY
For Boys

Genuine home life. Pure social atmosphere, free from outside influences. Clean, natural life. Cosy buildings. Fine campus. Teachers are specialists. Study courses are rational. Instruction is personal. Come out and see us, or write for prospectus.
NOBLE HILL, Principal, Woodstock, Ill.

"Certificate admits to all Colleges."

The Misses Spaids' School
FOR GIRLS—CHICAGO

Beautiful! Exclusive! All-inclusive! A magnificent mansion on this famous city's most fashionable boulevard. Unusual social advantages. The highest degree of mental, moral, social and physical culture, directed by a faculty of specialists. Individual tutoring. Supplemented by frequent visits to the city's musical, art and pleasure centers. Careful chaperonage and loving home care. Both boarding and day pupils. 21st year. Inquiries from parents will receive personal attention.

Miss Kate Louise Spaids, 3138 Michigan Ave.

Jenner Medical College

Began its 19th annual session on Sept. 8th, 1911. It is the only fully recognized evening Medical School. Study medicine at night, while pursuing regular occupation in the daytime. Thorough preparatory course given for those lacking High School credits. You may matriculate in the medical course as late as September 15th. Preparatory course October 1st. For catalog address Dr. John D. MacKellar, Secy., Box 8, 228-229 W. Washington St., Chicago, Ill.

UNIVERSITY SCHOOL

S. E. Cor. Dearborn and Elm
OPENS SEPTEMBER 27th
Day and Boarding E. C. COULTER, Master

School of Domestic Arts and Science

177 N. State St. Fall term begins Oct. 9. Registration Oct. 6. Classes in Cooking, Sewing, Dressmaking, Millinery, Home Nursing, Serving. Training classes for Business Positions. Phone Cent. 6188

GIVE YOUR AD A CHANCE TO MAKE GOOD—RUN IT IN THE TRIBUNE.